The Los Angeles Times

In Two Parts: 20 Pages.

XXIst YEAR. | PER WEEK....20 CENTS / PER MONTH....75 CENTS | $9 A YEAR. | FRIDAY, JULY 11, 1902. | ON ALL NEWS STANDS / TRAINS AND STREETS | 5 CENTS

THEATERS—
With Dates of Events.

ORPHEUM—TONIGHT. MATINEE TOMORROW.
FREDERICK HALLEN AND MOLLY FULLER
Musical Skit, by Herbert Hall Winslow, entitled "The Sleep Walkers." HAMEL HINOD & MAY STEWART in the farcical travesty, "A Mysterious Pill." Dave Lewis, the clever German Comedian. Murphy and Sister, Colored Comedians. Hickman Bros., Novelty Acrobatic Comedians. LOUIS AND ALVINA, Marvelous Feats of Marksmanship. SWAN AND BAM-BERG, Eccentric Comedians. REDINI AND ARTHUR, European Comedy Jugglers. MARIE DALE and her Chorus of Ten Girls, presenting "THE SUNNY SOUTH." Reserved seats: Evening, best seats, 25c and 50c; gallery, 10c; box seats, $1.00. MATINEES—Wednesday, seats 25c; Saturday and Sunday, good seats 25c; orchestra, box and loge seats, 50c. Phone Main 1447.

MOROSCO'S BURBANK THEATER—OLIVER MOROSCO, Lessee and Manager.
Tonight and all week—Matinee Saturday. MR. RALPH STUART and his Company, presenting Alexander Dumas' Masterpiece
"MONTE CRISTO"
Next Sunday Night—Farewell Performance of the Stuart Company in "Royal Rivals." Monday evening—MR. JAMES NEILL and Company in "The Red Knight." Prices 15c, 25c, 35c and 50c.

CHUTES—Special Programme Grounds and Theater.
CHUTES-LYRIC STOCK COMPANY in Farce Comedy,
"PARIS UPSIDE DOWN."
Special Production, Splendid Chorus, Magnificent Costumes, Gorgeous Scenic Effects. Special Vaudeville Performance, 2 P.M. NEW SPECIALTIES.
CHUTES-ZOO—PANSY AGAIN. ZOO AND MIDWAY. ELECTRIC FOUNTAIN.
CHUTES-THE FERRIS WHEEL—LORETA AND BOSCO.
Admission TODAY 10 Cents. Ladies and Children 5c. Children free Saturday Afternoons.

AMUSEMENTS AND ENTERTAINMENTS—
With Dates of Events.

OSTRICH FARM—South Pasadena—
One Hundred and Twenty-five Gigantic Birds.
Brood of Baby Ostriches Just Hatched.
The Largest Stock of Plumes and Boas for sale at producers prices.
EDWIN CAWSTON, Prop.

ELECTRIC THEATER—262 SOUTH MAIN, OPP. THIRD ST.
Great Calamity at Martinique, Bull Fight and other scenes. Program lasting one hour and 15 minutes. Admission 10 cents. Open from 9 to 10:30 p. m.

CURIOS—WONDERS—Sea Shells, natural, cleaned and polished, in any quantity; also California wood novelties. Come and see them made at Winkler Curio Co., 324 Broadway or 346 S. Main St., wholesale and retail. Catalogue free.

WESBY'S BIG CURIO STORE—most celebrated establishment of its kind in the world. Navajo blankets, immense collection of Indian baskets. 4th and Main St., opp. Van Nuys Hotel.

FINEST FURS—Stored during the summer—also remodeled into the latest style garments. Seal garments a specialty. D. Soboroff, Furrier, 313 Broadway, opposite City Hall. Telephone James 5696.

CAMPBELL'S—Established 14 years. Complete line Indian Goods, Opals, Mexican Goods, Indian Blankets, Navajo Blankets, Carved and Burnt Leather Goods. CAMPBELL'S CURIO STORE, 339 South Spring St.

SUMMER ROUTES OF TRAVEL—

SANTA CATALINA ISLAND—
Marine Band 25 Artists
Steamer "Hermosa," CAPACITY 600, Now Running.
Morning boat, allowing three hours on Island Saturdays, five hours Sundays and on other days, and return same day. FOUR BOATS every Saturdays, two Sundays and three both other days, connecting with train leaving Los Angeles daily
At 8 P. M. ARCADE DEPOT—7:45 a.m., 9:20 a.m., 1:40 p.m., 5:05 p.m.
At 8 SALT LAKE FIRST ST. DEPOT—7:30 a.m., 9:05 a.m., 1:40 p.m., 5 p.m.
Trains Arrive Los Angeles:
SOUTHERN PACIFIC—11:30 a.m., *3:50 p.m., †7.00 p.m., ‡10:00 p.m.
SALT LAKE ROUTE—*11:20 a.m., *5 p.m., †7:25 p.m., 10:20 p.m.
†Saturdays only. *Sat. and Sun. excepted. ‡Sat. excepted.

GRAND BAND CONCERT—Sunday, July 13—
At Terminal Island,
Brighton Beach, Long Beach.
The place to spend a pleasant day. Everything here to please you. The Metropolitan Band at Terminal Island, Long Beach Band at Long Beach and Willey's Orchestra at Brighton Beach. Trains leave 7.30 a.m., 9.05 a.m., 10.35 a.m., 11.35 a.m., 1.40 p.m., 5.30 p.m., 11.30 p.m. Same excellent service returning, last train leaving the beach at 9.30 p.m. Fare 50 cents round trip. Ten ride tickets $1.50. Information 237 South Spring St. Tel. Main 940 and James 6951.
SALT LAKE ROUTE.

NEBRASKA PICNIC, LONG BEACH, JULY 12—
Governor Savage and his staff will be there, and all Nebraskans and their friends are invited to accompany the Governor on the
Salt Lake Route.
Leaving Arcadia First Street Station at 9:05 a.m., Saturday, July 12. Bring your families and have a good time. Other trains leave on the Salt Lake Route at 7 0:35 a.m. and 5 p.m.
Ten Ride Ticket $1.50, Good for Anyone.

THE TENTED FOREST—
(One Mile Above the Sea.)
STRAWBERRY VALLEY LODGE, with first class tents, cloth, new linen, good beds and well cared for. Central dining room with excellent chef and good service, $7 per week.
TENTS—Furnished tents to rent well equipped for housekeeping. As adjuncts to the establishment there are (a) Well stocked general store; (b) Meat market; (c) Dairy delivering milk daily; (d) bakery.
Seven miles from Strawberry Valley Lodge is THE IDYLLWILD SANATORIUM, conducted for its purpose of any establishment in the United States. Electric light, telephone, resident physician, trained nurses, first-class chef, five meals a day, private apartments either in the main building, or adjacent cottages, or in tents. Furnished cottages to rent for housekeeping. These cottages are now all occupied, but a reasonable deposit your name will be placed on the waiting list.
Tents will be furnished tents in isolated places in the surrounding forests, one, two or four miles away.
Tennis, croquet, lawn tennis, golf, shooting range, and, of course, ping pong. Saddle horses. Sunset Telephone.
A. LOWE, Manager, Idyllwild, Riverside County, Cal.

SANTA CATALINA ISLAND—
Hotel Metropole
Enlarged, Lighted with Electricity.
Grand Illumination Saturday Evenings.
For Health and Pleasure it has no Equal.
Excursion Rate $2.50. Regular Fare $2.75.
BANNING CO., 222 South Spring Street.

SAN FRANCISCO—by the "Fast Line"—24 Hours
Cabin, $15; second-class, including berth and meals; by Pacific Coast Steamship Co.'s Fast and Elegant Express Steamships SANTA ROSA and STATE OF CALIFORNIA. Each 1000 tons. Leave REDONDO Wednesdays and Sundays, 7 a.m.; PORT HARFORD (SAN LUIS OBISPO) Wednesdays and Sundays, 11 a.m. For SAN DIEGO—Leave LOS ANGELES Mondays and Fridays, 4 p.m.; leave REDONDO Mondays and Fridays, 9 p.m. For SAN FRANCISCO and way ports, leave SAN PEDRO 6:30 p.m. SAN DIEGO BAY July 3, 11, 19, 27; CORONA, July 7, 15, 23, 31. W. PARRIS, Agent, 229 South Spring Street. Tel. Main 41. C. D. DUNANN, Gen. Pass. Agt.; GOODALL, PERKINS & CO., Gen. Agts., San Francisco.

OCEANIC STEAMSHIP COMPANY—"SPRECKELS LINE."
SONOMA, July 24, 10 a.m., for HONOLULU, SAMOA, NEW ZEALAND and AUSTRALIA.
S.S. ALAMEDA sails July 12, 2 p.m., for HONOLULU ONLY. S.S. AUSTRALIA, about July 15, for TAHITI direct. For literature and particulars apply to HUGH B. RICE, Agent, 230 S. Spring St., Los Angeles. Tel. Main 202.

ANY SPECIAL ANNOUNCEMENTS—

STOREY & SHRADER'S SHOE STORE—Our new stock of Ladies' Fine Shoes just arrived, prices $2.50, $3.00 and $3.50. The Harlow Shoe for Men, $3.50 to $5. 344 South Broadway, Chamber of Commerce Building.

HUNDREDS BURIED BY MINE EXPLOSION.

Johnstown, Pa., is Again Visited by an Appalling Disaster.

Cambria Steel Company's Property the Scene of the Calamity—From Two to Four Hundred Men Supposed Dead—Afterdamp Checks Work.

[BY DIRECT WIRE TO THE TIMES.]

JOHNSTOWN (Pa.) July 10.—[Exclusive Dispatch.] Fire damp, the specter of all coal mines, claimed hundreds of victims in the Rolling-Mill Mine of the Cambria Steel Company, near here, this afternoon. The dead may number 450.

Nobody knows, or will know, until the gas is cleared from the underground corridors, if these men were torn to pieces by a terrific explosion; if they escaped this to die by the equally fatal choke damp that is the product of an explosion, or if they are still alive, walled in in burning corridors, beyond the hope of present rescue, behind banks of deadly vapors that are too dense to admit the passage of hundreds who are anxious to endanger their own lives in an effort at rescue of the entombed miners.

The survivors who came gasping to the surface out of the shafts, miles from the main entrance to the rolling mills, say they passed at least fifty dead.

WOULD-BE RESCUERS DEAD.

The first daring spirits who ventured into the foul pit on a mission of rescue are also known to be dead. These include Mine Foreman Harry Rodgers, Assistant Mine Foreman William Blanch and Fire Bosses John Whitney and John Thomas. The 15-year-old son of Foreman Rodgers, who was among those who escaped after the explosion, plunged back into the death-laden vapors when he heard of his father's plight, and was dragged to the surface again, insensible and almost dead.

All the mines in the locality have stopped work, and their crews have gathered about the rolling mill, volunteering for the desperate work of exploration The women and children of the entombed miners are crowding about the entrance, waiting and shrieking and praying.

Somewhere, down in the coal seams, two bodies of devoted men are fighting their way, inch by inch, toward the Klondike drift, where most of the missing men were working. They are protected to some extent by canvas shields and curtains and a blast of air, but their progress is a hazardous one, and their danger increases every foot that they advance. Until they return, it will be impossible to learn if any among the missing is alive.

From some of the

STATEMENTS OF SURVIVORS,

men who struggled out of the death pit, it was learned that they came through corridors sheeted in flame, and that they left the mine afire behind them. There is no certainty that all of the explosive gas has caught in the first crash, and if there remain other reservoirs of it, the fire may at any time reach them and kill all who are now alive.

The most conservative estimates give the number of dead at two hundred; but even the mine officials who give these are guessing that the conditions are at their best.

Nobody knows what fired the explosive gas. Its presence has been suspected for a long time, and the men were all warned to be careful. As long as their lights were kept within their safety lamps they were safe, but it is known that some of the foreigners have been testing with naked lights to watch the flashes that blaze along the roofs of tunnels when small accumulations of fire damp are discharged. This fire might at any time have reached the main body of gas, and that is supposed to be what happened.

The explosion occurred about 11 o'clock. According to the men that got out, there was a terrible shock underground, a rush of flame and stifling gas, a falling of walls, and then a steady, deadly advance of invisible, almost odorless choke damp, before which the men silently went down to death.

Two young men, who were at work in the Klondike drift when the explosion occurred, escaped by way of the air shaft, heading up through Kernville Hill from the mine. A fanhouse, now out of use, stands at the top of this air shaft. This way, the young men, sick and dizzy from the nauseous afterdamp or black damp, reached safety. They told how they had walked across dead bodies to pure air and light. How many bodies they did not know.

SIXTY-FIVE BODIES.

[BY THE NEW ASSOCIATED PRESS—P.M.]

JOHNSTOWN (Pa.) July 11.—At 2 o'clock this morning Mayor Hendry stated that the first of the bodies of the dead miners would be brought from the mine at 3 o'clock. He stated that General Manager Price told him the number of bodies in sight at 1 o'clock was sixty-five.

WEEPING RELATIVES AWAIT THE LOVED ONES.

SIX OF THOSE BURIED ARE BROUGHT OUT ALIVE.

Conditions in the Depths Are Reported as Beggaring Description—Work of Rescue Rendered Most Difficult—Statements of Some Who Escaped From the Pit.

[BY THE NEW ASSOCIATED PRESS—P.M.]

JOHNSTOWN (Pa.) July 10.—Two hundred coal miners were entombed today by an explosion in the Cambria Steel Company's rolling mill mine, whose main shaft opens within the limits of this city, and 125 are probably dead.

The mine is one of the largest in the country, and today 600 men were at work there. When the news of the disaster reached here, it was less than a quarter of an hour before the Point, an open space at the junction of the Conemaugh and Stoney Creek, was crowded with weeping women and children.

The rescuers were followed by hundreds of relatives and friends. Business in the city was practically at a standstill, and all went out to be of assistance, to watch the scene or to wait, with set face and staring eyes, for the first stiff form to be carried from the opening in the hill.

During the afternoon, it became known that many men had escaped, and that drift No. 6, known as the Klondike, was practically the only one affected. But here 200 men were at work, and still the women watched and waited for the end.

From 1:30 o'clock in the afternoon until 6 o'clock this evening, the work of the searching parties was in vain, but the first faint ray of hope came when the bodies of a man and boy were brought out into the daylight, unconscious but alive. Then, at 11:20 o'clock tonight, four more men, unconscious, were brought to the surface, but a doctor, who came with the men, reported passing twenty-five dead bodies on the way. The four rescued were:

WILLIAM ROBINSON, who was unconscious when found.

JOSEPH N. RETALLIO, alive and in pretty good shape.

Two unknown Slavs, both alive, but unconscious.

The Armory of Co. H, Fifth Regiment, N.G.P., was turned into a charnel-house. After a conference tonight, it was announced that the dead miners would be brought to the Armory tomorrow. Planks have been laid on chairs in the Armory. The removal of bodies will begin at an early hour in the morning. The ambulances of all the undertakers in the city are at Mill Creek, in readiness to begin the transfer of bodies.

President Powell Stackhouse, in a statement issued at midnight, said the number of dead would reach 125 men.

SPREADING THE NEWS.

[BY THE NEW ASSOCIATED PRESS—P.M.]

JOHNSTOWN (Pa.) July 10.—It was an hour after the explosion before any general knowledge of what had happened got abroad. Men who came from the mines, escaping with their lives, told the terrible news, and soon it spread like wildfire all over the city. In scores of homes there were the most pathetic scenes. Mothers, wives, daughters, sons, and other relatives were frantic with grief, and hundreds rushed to the scene.

DRIVEN BACK BY DAMP.

At the opening, across the river from the point, the Cambria Iron Company police, with several assistants, stood guard, permitting no one to enter the mine from which noxious gases were coming. It was nearly 4 o'clock when all hope of sending rescue parties from the Westmont opening was abandoned. Two men who had escaped from the mine, Richard Bennett and John Meyers, went back two miles to see what assistance could be rendered, but the frightful damp drove them back, and they fell prostrate, but finally, after a desperate struggle, reached the outside. Two doctors gave them assistance, and after working with them half an hour, restored them. Their story of the situation in the mine made it clear that the rescue work could not proceed from the Westmont opening, and then hasty preparations were made to begin that sad mission at the Mill Creek entrance.

Soon after the news of the explosion reached the Cambria officials, Mining Engineer Moore and one of his assistants, A. G. Prosser, made an attempt to enter the mine. They were followed by Mine Superintendent Robinson, but the deadly gases stopped their progress, and they were compelled to return to the surface.

Mine Foreman Rodgers, his assistant, William Blanch and Fire Bosses John Whitney, John Retallick and John Thomas were overcome by the gases, and it is feared they perished in an heroic effort to rescue the miners. A son of Harry Robbers tried to reach his father, but he was quickly overcome by the deadly gases and was carried out unconscious.

William Stibich spent several hours at the Mill Creek opening. He said that he believed as many as 450 men were still in the mine. In his opinion, not more than 150 men had come out.

CONDITIONS FRIGHTFUL.

The mining officials of the Cambria company stated that the explosion was one of fire damp. The few survivors who have escaped from the depths of the mine describe the conditions to be frightful in their nature. Within the fatal limits of the mine the havoc wrought is such as beggars description. Solid walls of masonry, three feet through, were torn down as though barriers of paper. The roofs of the mine were demolished, and not a door remains standing. In the face of these difficulties, even the most heroic efforts toward rescue may well seem hopeless.

The stories of the men who escaped are miraculous. Thomas Foster, an assistant foreman in the Klondike mine, was among the first to emerge from the Mill Creek shaft. Shortly after, Powell Griffith, a fire boss, came up. Foster was in his office when the explosion occurred. His first thought was for the safety of the men under his charge. With the help of Foreman Roberts an effort was made to replace a few of the shattered doors. All the while the fire damp was closing around them. From the galleries into the headings, warning and shouting, the two men went. Roberts fell, but Foster staggered on. In the midst of the danger he met Powell Griffith, a fire boss. He had faced what seemed certain death, in an effort to save his men.

Forward they went, dragging a comrade into a possible place of safety here, giving a word of warning there, until human endurance could stand the strain no longer. Exhausted, they staggered into a heading where the fire-damp had not entered. There they rested a minute, and then plunged forward, until finally they wandered into a water level, and through it reached a place of safety.

Tom Foster said: "How I escaped I do not know. It seems like a terrible nightmare. Hundreds of times I gave up hope, but from sheer instinct I stumbled forward, until finally I reached a place of safety."

FIFTY-THREE BODIES FOUND.

At 12:15 o'clock this morning, General Manager Moore, who with Supenintendent Robinson, had penetrated to a considerable distance in the Klondike drift, had reached a telephone station and notified the men at the main entrance that he had recovered fifty-three bodies up to that time, and he had only been in the "right" rooms. From the brief report,

(CONTINUED ON THIRD PAGE.)

WASHINGTON.

TACTICAL EXERCISES.

Army and Navy to Maneuver.

Two Fleets Will First Try Their Skill.

Army Will Later Participate in the Movements.

Los Angeles Postoffice Receipts—Senator Beveridge Coming.

[BY THE NEW ASSOCIATED PRESS—A.M.]

WASHINGTON July 10.—Beyond a general idea of the character of the army and naval maneuvers which will take place on the Atlantic Coast this summer, nothing bearing official authenticity is obtainable in either the Navy or War departments. Nor is it likely that any specific details of the maneuvers will be given to the public, as information regarding the detailed plans of either defenders or invaders will completely thwart the main object of the exercises. But from a high official, a sketch of the exercises has been obtained.

There are to be two distinct sets of maneuvers. The first will be purely naval, and will consume probably the first three weeks of August. Two or perhaps three of the vessels belonging to the North Atlantic station will represent an enemy's fleet, and will attempt to elude a defensive squadron commanded by Rear-Admiral Higginson, and accomplish a landing at some point on the New England coast, inside the limits not yet prescribed. The duty of the defending squadron will be to send out scouts to locate the enemy's vessels before they can reach the coast.

The second and more important set of summer maneuvers will consist of a naval attack on a point on the North Atlantic Coast by a supposed hostile fleet, which attack is to be met by a joint defense by the army and militia, assisted by a small number of naval vessels detached for the purpose from the North Atlantic squadron.

Active preparations are in progress by the army for its part in the coming maneuvers. The defense will be under the general direction of the commanding officer of the East, although the actual work devolves upon the coast artillery, whose officers in the districts which are to be attacked will be in active command.

Within the radius of the operations, the army will have no notice of where and when the attack will be made. The army must find that out for itself. The Signal Corps will be used for this purpose, as well as all telegraph and telephone stations along the coast. The navy will take every precaution to conceal the point of attack, and the army will do its utmost to find out just where the fleet will approach the coast, and also at what time.

TRIAL OF PAUL JONES.

HAD PLENTY OF KNOTS.

[BY THE NEW ASSOCIATED PRESS—A.M.]

WASHINGTON, July 10.—The Navy Department has received telegrams from the Union Iron Works and from Lieut. Fenton of the trial board at San Francisco announcing that torpedo-boat destroyer Paul Jones had passed a successful trial. The lieutenant says:

"Official trial, maximum speed, 28.91

(CONTINUED ON FOURTH PAGE.)

News Under to The Times This Morning

Part I.

1. Terrible Mine Disaster.
2. Tracy's Latest Daring Deed.
3. Judge Cook Refuses Writ.
4. Want Law to Control Railroads.
5. Fitz Charmed with Skaggs.
6. Editorial Page: Paragraphs.
7. Girl Wife Commits Suicide.
8. Weather Report.

Liners: Classified Advertising.

10. Progress of Scholarship Contest.
11. Suicide by Shooting Himself.
12. The City in Brief: Paraphettes.

Part II.

1. Ex-Senator Dorsey to be Sued.
2. The Public Service: Official Doings.
3. The Times' Answers by Experts.
4. Local Sporting Record.
5. Financial and Commercial.
6. Our Neighboring Counties.
7. Los Angeles County News.

CLASSIFIED NEWS SYNOPSIS.

THE CITY. Los Angeles woman after former U. S. Senator Dorsey. Digging for buried gold in old city cemetery....Another strong Flint club organized....Burro blockades Spring street....Ralph Churchill's horrible suicide....Mrs. Canby Bell ends her sorrows with gas....Nebraska's Governer coming today....Peculiar award of dead-animal contract....Jurors disagree in Chesbro spook trial....Broadway "don't worry" excursion....Death of John C. Salisbury....Some of Mrs. Bram's love letters come to light. Looloos win a game....Petroleum feul bricks the latest "hot stuff"....Epworth Leaguers' conference opened. Woman burned to death....Warm debate about Griffith Park....City officials' salaries changed.

SOUTHERN CALIFORNIA. Barefoot trips in Pasadena's new park. Baby Elk lodge born in Pomona. Long Beach bathing-suit ordinance explained....Redlands' property assessments to be increased....Fight with whale off Redondo....Santa Ana forger convicted....Santa Monica teachers elected....Riverside county Republicans preparing for campaign....Arrowhead assessment found too low....Woman's leg broken at Avalon....Santa Barbara Chamber of Commerce election. Explosion in Chatsworth tunnel.

COAST. Tracy's latest daring deed. Judge Cook dismisses petition for writ of habeas corpus in Gage libel case. Dr. Lawlor's head to fall....A $3,000,000 lumber deal....Mayor Worswick makes formal charges against school trustees. Forest fires near Yosemite....Suicide of Charles M. Parmelee.

WASHINGTON. Army and navy maneuvers....Gaynor - Greene case. Los Angeles postoffice receipts....Beveridge coming West....The Paul Jones up to speed requirements....Friars must go.

GENERAL EASTERN. Floods in Iowa....Dreadful disaster in Johnstown....Identity of murdered family. Pig-iron production....Porto Rico's prosperity....Trying to settle freight handlers' strike....Efforts to secure legislation to control railroads.

FOREIGN, BY CABLE. King's condition....Boni Castellane's brother loses his seat in Chamber of Deputies. Methuen's return home....Scorching heat in Europe.

SPORTS. Fitz refuses to leave Skaggs....Redwater may play in Berkeley eleven....Track summaries. Eastern baseball scores....Kelley wins diamond sculls.

TRACY AGAIN DARES DEATH.

Sends Man to Tacoma to Buy Revolver.

Cudihee Thinks He Has Outlaw at Bay.

Posse Surrounds Place Where He is Supposed to Be in Concealment.

[BY THE NEW ASSOCIATED PRESS—P.M.]

AUBURN (Wash.) July 10.—A man supposed to be Tracy is lying concealed 150 feet from the railroad, near the bridge crossing White River at the mouth of Soulse Creek. He was seen there by a rancher named Dolan. He has a commanding position.

Sheriff Cudihee stated at midnight that he has the locality in which Tracy is believed to be hiding completely surrounded, and if the outlaw does not succeed in escaping through the lines before daylight a pitched battle is imminent. Tracy is believed to be concealed on an eminence commanding the approach from all sides, and the plans of the Sheriff contemplate a concerted move from all sides at a signal. The advance will be preceded by the hounds, which will be cast loose immediately after daybreak in the hope that the fugitive can be driven to bay.

Michael Dolan, who says he positively recognized Tracy, is well known in Auburn, and is regarded as a thoroughly reliable man. If Dolan's belief is true, a fight is imminent at daylight, in which Tracy will be forced to pit his nerve and wits against a score of picked deputies with what success the next few hours will reveal.

Independent of the Dolan report there is abundant evidence that Tracy was seen in the vicinity of Auburn this afternoon. Two young women residing near where Dolan lives reported tonight that they saw the phantom-like outlaw. He passed them on the county road going in the direction of the locality where Dolan believes he is now in hiding. Both the young women claim that Tracy carried his rifle in his right trousers' leg when he passed them, the stock only being visible at the waist line.

LATEST DARING DEED.

[BY THE NEW ASSOCIATED PRESS—P.M.]

SEATTLE (Wash.) July 10.—Tracy, the notorious Oregon convict, was at the home of E. M. Johnson, two miles southeast of Kent, Wednesday night. When he left the house, he was armed with a new revolver and his Winchester, and had a plentiful supply of both ammunition and provisions.

Tracy sent Johnson to Tacoma to purchase the revolver and ammunition. He threatened to exterminate Johnson's family on the least sign of treachery. The murderer seemed fagged out, and talked very little about himself or his plans. While at the house he spent nearly all the time watching for his pursuers. He left the house after dark, headed either for Seattle or the Palmer cut-off.

Not only did Tracy force Johnson to buy the revolver, but he made him borrow the necessary money in Kent. Johnson went to Tacoma, and secured the weapon without sounding any note of warning to the authorities. He was badly frightened. Tracy seems to have a predilection of all people named Johnson. He made Louis B. Johnson of Bothell drive him from that place to Woodland Park after he killed Deputy Sheriff Raymond at Wayne. At Fort Madison, he entered the home of John Johnson, and decamped with Anderson, the hired man, and after leaving the Garrels home at Renton, he fled to the house of the Kent Johnson.

That the murderer is becoming anxious for his safety was shown by his conduct at the house of E. M. Johnson yesterday. He seemed to realize that his exploit at Renton had reached the limit. His gaiety has been replaced by the nervous excitement of a man near the end of his rope.

At times he acted like one at bay. His audacious carelessness had given way to apprehension and watchfulness.

REACHED THERE EARLY.

Tracy arrived at the home of Johnson at 6 o'clock Wednesday morning, and, at the point of a revolver, forced Johnson to cook him breakfast. After finishing the meal, he told Johnson to go to Tacoma, and purchase two 45-caliber Colts revolvers and 100 rounds of ammunition, with the threat that if he gave information to the authorities of that place, he would murder the entire family. Johnson left Kent on the 7 o'clock train, returning at 4 o'clock. While he was absent from Kent, Tracy remained in the vicinity of the home, and appeared to be uneasy, as if expecting a visit from the officers. Several times he went to the top of a small hill in the rear of the Johnson home and viewed the surrounding country.

Upon the return of Johnson from Tacoma, Tracy ordered Mrs. Johnson to cook him enough provisions to last a week. She boiled two dozen eggs, fried bacon and gave him an extra large supply of sugar and flour.

Tracy compelled the members of the family to remain on the premises until the return of Johnson from Tacoma. He did not leave the house until after dark. Usually, Tracy has engaged in bits of repartee with members of the families he has held up. This time he appeared to be excited, and according to Johnson, seemed very much worried. Tracy said very little during his stay at the Johnson home. Outside his demands for food and the instructions he gave Johnson regarding the kind of revolvers to purchase, he did not attempt to open a conversation with any members of the family.

In several homes the outlaw has shown a fondness for children. At Johnson's he paid no attention whatever to them, and spent most of his time in observing persons who passed the house.

JOHNSON BADLY SCARED.

Johnson has left his home, and refuses to return until Tracy has been heard from. He is fearful the convict will return and carry out his threat. Johnson has read the newspaper accounts of the desperado's acts about Seattle. He describes him perfectly, and Sheriff Cudihee says the clothing he is now wearing is the same he had on at the Gerrells home at Renton. Sheriff Cudihee was in conversation with Johnson for some time. He procured a good description of the outlaw, and also of the firearms he has in his possession. He is certain that the officers were on a false chase to Green Lake Wednesday night, but is unable to account for the unknown man who visited the Hillman home.

Johnson speaks English poorly, and it was with great difficulty Sheriff Cudihee obtained the facts necessary. He believes Johnson is telling a true story, and is thoroughly convinced it was Tracy who was at the place, and not a confederate to throw the officers off the track. The fact that the man upon first entering the house announced he was Tracy is evidence that the whereabouts of the convict has been established for a certainty. He proceeded as he has done heretofore, by ordering the family not to leave the room, and then demanding something to eat.

JOHNSON'S STORY.

"He told me he was Tracy when he came through the front door with his rifle in his hand," said Johnson. "He first demanded something to eat. After my wife had cooked him his breakfast, he told me he wanted firearms and more ammunition. He gave me to understand that his gun was loaded, and that if I did not go to Tacoma and procure him two 45-caliber revolvers and 100 rounds of ammunition, he would murder my wife and children. I told him I did not have the money. He then said that I had better go up to Kent and borrow it, and then get the first train for Tacoma. I was afraid that if I did not do as I was told he would kill my family, and I hurried to Kent and secured some money from a friend, and then took the 7 o'clock train. In Tacoma I found that I had only money enough to buy one gun. I returned to Kent about 4 o'clock. When I reached home I found that my wife was in a state of nervous collapse from fright. I gave Tracy the gun and ammunition and he seemed pleased.

"Shortly after my arrival he again ordered my wife to cook him a supply of food to last a week.

"He remained about the house until dark, and then took his departure down the road on one of my horses. I found the animal today. It was dark, and I cannot say which way he went. Once he asked the easiest way to reach Seattle. He spoke about Auburn. He appeared to be very uneasy, and after I returned made several trips into the yard and looked about to see if any person was approaching.

KEPT CONSTANT WATCH.

"From his actions I believe he thought he was being pursued.

"During the afternoon he took up a position on a hill just in the rear of my house and watched the road. He seemed to be completely exhausted, and I don't think he had any sleep since he left Seattle and vicinity.

"I often wanted to attack him while he was at the house, but was afraid he would kill some member of my family if I did so. He did not give me any opportunity to get hold of his rifle. Besides the gun I bought for him he had his rifle and an old gun with a black stock. It looked like an army revolver. He told me it was not good for very much and he wanted to get rid of it. He carried a revolver in each hip pocket when he left the house, and his rifle under his arm.

"His coat, vest and trousers are black, the trousers being too short.

"When Tracy first came to the house and stated who he was, my wife and I told him we would do anything he asked us. He did not seem to pay any attention to what we said, but began to give orders. I am so afraid that he will pay a second visit to our house that I have deserted it, and will not return until he has been located."

The town of Kent is alive with rumors of all kinds regarding Tracy's destination. Numerous citizens have volunteered to join the posses in search of the murderer. Armed men are appearing on the streets, and great excitement reigned.

Sheriff Cudihee has left for Auburn, and will attempt to head Tracy off. If he has not returned to Seattle, Cudihee believes his destination is the Palmer cut-off. Cudihee has also learned that Johnson made one statement to the effect that Tracy said he had been surrounded by more than 100 armed men at Renton, but succeeded in making his escape. Also he said that he had secured about $2 in silver from Johnson.

THINKS HE HAS MERRILL.

[BY THE NEW ASSOCIATED PRESS—P.M.]

SALEM (Or.) July 10.—Superintendent J. D. Lee of the penitentiary has received a telegram from Sheriff Thomas A. Roney, at South Bend, Wash., stating that he has a man answering Merrill's description in jail, and asking that an officer be sent to identify the captive. Lee will send an officer. He considers it possible that the South Bend Sheriff has captured Merrill.

SCORCHING HEAT.

Five Men Fall Dead in a Field in France—Many Deaths Also From Sunstroke in Italy.

[BY THE NEW ASSOCIATED PRESS—P.M.]

CASTRIES (France) July 10.—[By Atlantic Cable.] Overwhelming heat prevails throughout this region. Five men fell dead from sunstroke while moving in a field where the heat was 139 deg. Many horses have perished.

MANY DEATHS.

[BY THE NEW ASSOCIATED PRESS—P.M.]

ROME, July 10.—Extreme heat prevails throughout Italy. The temperature today at Milan, Mantu and Povia was 100 deg., and there were many deaths from sunstroke.

OFFERS SHIPS TO BRITISH.

Naval Officers Stirred Up By Act of J. Pierp. Morgan.

[BY DIRECT WIRE TO THE TIMES.]

WASHINGTON, July 10.—[Exclusive Dispatch.] J. Pierpont Morgan has stirred up the navy of the United States by his offer to place the British steamships in the Atlantic shipping combination at the disposal of the British admiralty for the term of fifty years. Naval officers who discussed the matter today said that Morgan employed American money to purchase these ships. If his offer be accepted the British government can use them as auxiliary cruisers for preying upon commerce and committing other depredations against the United States.

While there is no danger of war with Great Britain, it was said today in naval circles that in case hostilities should occur, the United States would undoubtedly embargo every one of Morgan's ships that might be in its harbors.

THE PHILIPPINES.

FRIARS MUST BE REMOVED.

United States Rejects Vatican Proposal.

Offered Compromise Is Not Acceptable.

Lack of Adequate Monetary Legislation Is Cause of Embarrassment.

[BY DIRECT WIRE TO THE TIMES.]

WASHINGTON, July 10.—[Exclusive Dispatch.] Secretary Root cabled Gov. Taft tonight to the effect that the United States cannot agree to the proposal of the Vatican to introduce clergy of other nationalities gradually, to replace the Spanish friars, but is compelled to insist upon a definite statement as to when all the friars will be withdrawn from the Archipelago.

In spite of dispatches from Rome indicating the unwillingness of the Vatican to provide for the withdrawal of the friars, the feeling prevails in administration circles that the American position will yet be accepted. The friars, who are now assembled in Manila to the number of about 500 availed themselves of a section of the Treaty of Paris, permitting them to take allegiance within one year as Spanish subjects, and as such, it is somewhat difficult for the United States to remove them, but there are practical forces working in that direction. The friars could not go back to their inland parishes without great risk of personal violence, and while our government would be answerable to Spain for any failure to preserve order, this obligation of International law has not, in this country, prevented serious handling of Italians at New Orleans, or of Chinese in the Puget Sound.

NEGLECT OF CONGRESS.

[BY DIRECT WIRE TO THE TIMES.]

WASHINGTON, July 10.—[Exclusive Dispatch.] Secretary Root is far from pleased with the way Congress left the monetary situation in the Philippine Islands. The provision for additional subsidiary currency for the Philippines, which was inserted in the government act that was adopted just before adjournment, does not answer the requirements at all, and relieves the War Department officials from none of the embarrassments and vexatious troubles to which they have been subjected for the past two years by reason of the unsettled condition of finances in the East.

Almost every mail from Manila brings complaints from business men, civilian employés of the government, and from private citizens regarding the shortcomings of the present fiscal arrangements in the Philippines. All of the writers claim that they have lost money and are still losing money, because of the constantly fluctuating ratio between gold and Mexican dollars, which constitute the chief medium of exchange. It appears that the variation in value is always to the disadvantage of every one but the banks. Some of those who suffer by the changing ratios can ill afford to lose the money that is eaten up in the exchange process. Among this class are the school teachers who were sent to the Philippines by the War Department. Several of them have written to Secretary Root stating that they will be forced to resign and return to this country, unless they can get the full value of their wages.

New Twenty-stamp Mill.

ANGELS CAMP, July 10.—After years of hard work the Angels Quartz Mining Company today started a twenty-stamp mill, complete in every detail. Electricity drives all the machinery. Lunch was prepared today for 500 invited guests, and just at noon the stamps were started by James V. Coleman, who made a speech giving the history of the mine. The mill consists of twenty 85-pound stamps, run by a one-hundred horsepower motor. The shaft is 900 feet deep with a two thousand-foot hoist.

$4

FROM LOS ANGELES

ROUND TRIP
CORONADO TENT CITY

The Most Attractive Resort of Its Kind in America.
Tickets on Sale Daily.

SANTA FE

ANCHOR LINE—U. S. MAIL—STEAMERS.

Sailing regularly between NEW YORK, LONDONDERRY AND GLASGOW.
NEW YORK, GIBRALTAR AND NAPLES.

Superior accommodations. Excellent cuisine. Every regard for the comfort of passengers studiously considered and practiced.

Single or round-trip tickets issued between New York and Scotch, English, Irish and all Principal Continental points at attractive rates. For tickets or general information apply to HENDERSON BROS., Chicago, or any LOCAL AGENT.

PITH OF NEWS FROM THE MIDDLE WEST.

[BY DIRECT WIRE TO THE TIMES.]

CHICAGO, July 10.—[Exclusive Dispatch.] Barring a strong east wind, Chicago enjoyed a taste of genuine summer-resort weather today, but the weather man promises that this will be remedied tomorrow, when the lake winds will give place to westerly sea breezes. The temperature ranged in the sixties, the maximum being 68 deg.

CHICAGO SCHOOL CENSUS.

Chicago's school census, just completed, shows only 627,262 minors in the city, or 145,985 less than the figures of 1900. It is now believed the 1900 school census was padded by enthusiastic officials, who wanted to push the total population over the two-million mark.

AGED WOMAN ASKS DIVORCE.

Mrs. Gustave Bengston, aged 85 years, has filed a petition for divorce, alleging cruelty. Bengston is a locksmith, 77 years old. They were married in Gottenburg, Sweden, fifty years ago.

CLAYTON'S JOURNEY WEST.

With a fifteen-pound steel band attached to his ankle, Edward R. Clayton, a real estate dealer and club man, left Chicago today for Oakland, Cal., accompanied by Capt. Wilson of the Oakland police. Clayton is accused of defrauding Mrs. Janet G. Putzer of that city out of $995.

SHE WOULD TRAVEL.

[BY DIRECT WIRE TO THE TIMES.]

BATTLE CREEK (Mich.) July 10.—[Exclusive Dispatch.] Beatrice Philburn of Detroit was discovered in boy's clothes and arrested with her husband here today. Her husband had a better job at Portland, Or., but lacked money for both to go, and had arranged to leave her behind. Beatrice objected to parting from "Bob," and met him at the depot with her curls cut off and dressed as a boy. She made him promise to tramp it. She will travel the rest of the way in a sleeper in her proper clothing, while "Bob" will ride freight trains alone.

HE WANTS A WIFE.

[BY DIRECT WIRE TO THE TIMES.]

MILWAUKEE, July 10.—[Exclusive Dispatch.] Postmaster Stillman today received a letter signed A. E. Mill, Kempster, Wis., inclosing a notice that the postmaster was asked to publish. The notice is headed "Wife wanted." To suit, she must be "good looking, kind and loving." Mill says he is "very good looking," and weighs 165 pounds.

LARGEST PENSION VOUCHER.

[BY DIRECT WIRE TO THE TIMES.]

AURORA (Ill.) July 10.—[Exclusive Dispatch.] The largest voucher on record for a private pension was that executed here by H. A. Webb, a pension attorney. The amount is $9195.80, and is in favor of Byron L. Streetor, a veteran of the Civil War, who has been totally blind for several years, but until now he has drawn only $12 a month. He now is allowed $72 per month, and the large voucher is for back pay.

NO PARDON FOR PAULSON.

[BY DIRECT WIRE TO THE TIMES.]

SPRINGFIELD (Ill.) July 10.—[Exclusive Dispatch.] On the recommendation of the Board of Pardons, Gov. Yates this evening denied the application of Banker William A. Paulson of Chicago for a pardon. Paulson was convicted of receiving deposits in the Central Trust and Savings Bank after he knew it was insolvent.

COMBINE OF DRUGGISTS.

[BY DIRECT WIRE TO THE TIMES.]

SIOUX CITY (Iowa) July 10.—[Exclusive Dispatch.] The first steps in a druggists' combine or trust, were taken here today by the Iowa Pharmaceutical Association. The convention decided to adopt a uniform scale of prices, and appointed E. B. Tainter a committee to bring it about. The druggists protest that the object is not to raise the price of goods, but to secure a fair remuneration and uniform scale.

DES MOINES STREETS TURNED INTO RIVERS.

HUNDREDS OF MEN STRUGGLING TO SAVE THEIR HOMES.

Flood Has Reached the Highest Point in Twelve Years, and Large Sections of the Levee Have Given Way—Waterworks in Danger.

[BY THE NEW ASSOCIATED PRESS—A.M.]

DES MOINES (Iowa) July 10.—The flood situation reached its most alarming stage in the history of the city early this morning. The Des Moines River was 21 feet above low-water mark at 7 o'clock, having risen three feet in less than ten hours. It is still rising rapidly. The Raccoon River, which empties into the Des Moines at this place, has advanced four feet between 3 and 7:30 o'clock this morning. The flood is at the highest point since 1891, when the river was six feet deep over what is now occupied by thousands of residences, business houses and factories. Only levees protect all this district, and in two-score places they have either broken or given away. Hundreds of men are working desperately along the levees to save their homes and property, but the water is slowly driving them from their positions.

Residents of South Des Moines kept an anxious vigil all night, and at 4 o'clock, owing to the breaking of a large section of the levee, were forced to flee. Many thrilling rescues are reported. Thousands of dollars worth of property were destroyed in the city limits of South Des Moines, and it is now practically cut off from the rest of the city. Four feet of water is rushing through a district of twenty blocks occupied by residences. In North Des Moines a wide breach in the levee occurred at 8 o'clock, and 400 residents were forced to abandon their homes and much of their property.

The situation is intensified by the necessity of closing down the waterworks if the water advances another foot, and the city will be absolutely without water for domestic consumption, factory use or fire protection. Hundreds of men are constructing temporary levees about the waterworks, but the water rises almost as fast as they work. Street car traffic has been abandoned on a number of lines.

WATER RECEDING.

[BY THE NEW ASSOCIATED PRESS—P.M.]

DES MOINES, July 10.—The Ninth-street Raccoon River levee gave way this evening, inundating a large wholesale and manufacturing district and doing damage aggregating $30,000. The total damage in this city from today's flood is estimated at $225,000, with many valuable properties in the flooded district in danger of loss. The Des Moines River is receding slowly tonight, and the Raccoon is about stationary.

SITUATION AT TOPEKA.

[BY THE NEW ASSOCIATED PRESS—P.M.]

TOPEKA (Kan.) July 10.—The flood situation here is more serious than at any time since 1892. The Kansas River registers 14 feet 6 inches above the low-water mark, and is still rising. The strong current and driftwood has jammed the city street railway bridge as crooked as the letter "Z." The city railway tracks are under water, a large portion of most of the roads

EASING UP IN NEBRASKA.

[BY THE NEW ASSOCIATED PRESS—P.M.]

OMAHA (Neb.) July 10.—The situation in several parts of the state began to clear up today with the ceasing of the rains. Most of the trains coming into the city during the night were late, but all were able to get into their depots. The railroads have experienced serious washouts during the past few days, and hundreds of men are replacing the damaged tracks. The tracks between the Burlington union station in this city are nearly repaired, and they will be ready for use tomorrow or next day. All the roads entering Omaha report the track conditions all over the state as much improved.

SUPERB ROUTES OF TRAVEL—

Go Saturday, Return Sunday.

$4 Coronado Tent City And Return.

SANTA FE.

Coronado Tent City Flyer.

Leaves Los Angeles ..... 5.45 p.m.
Arrives San Diego ..... 9.15 p.m.
Every Saturday.
Leaves San Diego ..... 4.15 p.m.
Arrives Los Angeles ..... 10.00 p.m.
Every Sunday

Connecting at D Station with Street Cars to and from the Tent City.

Grand Canyon of Arizona.

TITAN OF CHASMS:

SANTA FE.

Altitude 7000 ft., insuring a dry, cool, invigorating atmosphere.

July and August are the most favorable months for visiting this the most stupendous of wonders.

"Stolid, indeed, is he who can front the awful scene and view its unearthly splendor of color and form without quaking knee or tremulous breath."

Join the special excursion party this month. Full information and booklet on request.

SPECIAL EXCURSION TO—

MT. LOWE

$1.75 Round Trip, SATURDAY and SUNDAY.

The Grandest Mountain Ride in the World. The view of Pasadena and Los Angeles in the evening, lighted with a myriad of electric lights, together with the searchlight and telescope exhibitions, is a sight never to be forgotten. Ticket office 250 S. Spring. Tel. M. 900.

PACIFIC ELECTRIC RAILWAY

TIMELY SPECIAL ANNOUNCEMENTS—

HEMET—The Charming Upland Valley—Health and pleasure for the tourist. Profit for the homeseeker, besides. A clean, progressive, growing town, surrounded by magnificent acreage and backed by a giant water system with an unfailing supply. Personally conducted land parties every Sat. at reduced Rr. rates.

HOTEL HEMET—Always open; every comfort and convenience. The Hemet and Idyllwild stage line, operating daily, except Sunday, under the patronage of the California Health Resort Company, carries all guests, passengers and baggage to and from these famous mountain resorts. Oiled roads. Quick service on the Santa Fe Tuesdays, Thursdays and Saturdays, leaving Los Angeles at 8:30 a.m. Round trip, thirty-day tickets, $5.00. Nearest Railway point to Strawberry Valley. For information write or phone C. H. Rutledge, Mgr. Hemet, Cal. Los Angeles office, C. A. Hubert, Agt., 334 S. Broadway. Phone Main 903.

NATICK HOUSE—Corner First and Main.
HART BROS., Props.

"The Popular Hotel," remodeled, 75 additional rooms, all newly furnished. Everything strictly first-class. Elevator. American plan, $2.25 to $3.00; latter includes suites with private baths. European plan, 50 cents up.

PHOTOGRAPHS—
FINE CARBONS—"Every picture a work of art." Children's Pictures a Specialty. 17 Reduln. STUDIO, 220½ S. SPRING ST., Opposite Rollenbeck.

Steinel

DES MOINES STREETS TURNED INTO RIVERS.

HUNDREDS OF MEN STRUGGLING TO SAVE THEIR HOMES.

Flood Has Reached the Highest Point in Twelve Years, and Large Sections of the Levee Have Given Way—Waterworks in Danger.

[BY THE NEW ASSOCIATED PRESS—A.M.]

DES MOINES (Iowa) July 10.—The flood situation reached its most alarming stage in the history of the city early this morning. The Des Moines River was 21 feet above low-water mark at 7 o'clock, having risen three feet in less than ten hours. It is still rising rapidly. The Raccoon River, which empties into the Des Moines at this place, has advanced four feet between 3 and 7:30 o'clock this morning. The flood is at the highest point since 1891, when the river was six feet deep over what is now occupied by thousands of residences, business houses and factories. Only levees protect all this district, and in two-score places they have either broken or given away. Hundreds of men are working desperately along the levees to save their homes and property, but the water is slowly driving them from their positions.

Residents of South Des Moines kept an anxious vigil all night, and at 4 o'clock, owing to the breaking of a large section of the levee, were forced to flee. Many thrilling rescues are reported. Thousands of dollars worth of property were destroyed in the city limits of South Des Moines, and it is now practically cut off from the rest of the city. Four feet of water is rushing through a district of twenty blocks occupied by residences. In North Des Moines a wide breach in the levee occurred at 8 o'clock, and 400 residents were forced to abandon their homes and much of their property.

The situation is intensified by the necessity of closing down the waterworks if the water advances another foot, and the city will be absolutely without water for domestic consumption, factory use or fire protection. Hundreds of men are constructing temporary levees about the waterworks, but the water rises almost as fast as they work. Street car traffic has been abandoned on a number of lines.

WATER RECEDING.

[BY THE NEW ASSOCIATED PRESS—P.M.]

DES MOINES, July 10.—The Ninth-street Raccoon River levee gave way this evening, inundating a large wholesale and manufacturing district and doing damage aggregating $30,000. The total damage in this city from today's flood is estimated at $225,000, with many valuable properties in the flooded district in danger of loss. The Des Moines River is receding slowly tonight, and the Raccoon is about stationary.

SITUATION AT TOPEKA.

[BY THE NEW ASSOCIATED PRESS—P.M.]

TOPEKA (Kan.) July 10.—The flood situation here is more serious than at any time since 1892. The Kansas River registers 14 feet 6 inches above the low-water mark, and is still rising. The strong current and driftwood has jammed the city street railway bridge as crooked as the letter "Z." The city railway tracks are under water, a large portion of most of the roads

EASING UP IN NEBRASKA.

[BY THE NEW ASSOCIATED PRESS—P.M.]

OMAHA (Neb.) July 10.—The situation in several parts of the state began to clear up today with the ceasing of the rains. Most of the trains coming into the city during the night were late, but all were able to get into their depots. The railroads have experienced serious washouts during the past few days, and hundreds of men are replacing the damaged tracks. The tracks between the Burlington union station in this city are nearly repaired, and they will be ready for use tomorrow or next day. All the roads entering Omaha report the track conditions all over the state as much improved.

SUMMER RESORTS

NO ASTHMA!
NO BRONCHITIS!
NO RHEUMATISM!

The most invigorating, mild, pleasant, healthful climate in Southern California; only 18 miles from Los Angeles on Santa Fe and S. P. Railroads, nestled under foothills; near charming canyons; free from heavy fogs, sandstorms and frosts; table the best; beds unsurpassed; every modern convenience. Rates for summer, $7 per week up. Deer Lodge (Mountain Resort) open July 15. Saddle horses and burros furnished.

LA VISTA GRANDE, Monrovia.

Beautiful Santa Barbara
BY-THE-SEA.

Where roses bloom and strawberries grow every day in the year.

The Arlington Hotel

With its late modern improvements, has a capacity of four hundred guests. The finest green turf golf links in the State. Five minutes street car from the hotel.

Perpetual May Climate Allows Ocean Bathing Every Day.

Write for booklet.

E. P. DUNN, Prop.

Los Angeles office, 327 South Spring St.

"Everything for Your Comfort"—Our Motto.

Brighton Beach Hotel

REDONDO BEACH.

Improved and Enlarged.

All Sorts of Amusements.

Social hop every Saturday evening. Special train Saturday, July 12, leaves Salt Lake station 7:30 p.m., returning leaves Brighton Beach 11 p.m. For rates and booklet write H. C. FRYMAN, Prop. P. O. Terminal Island, Cal., or call Tourists' Information Bureau, 334 S. Broadway.

Catalina...

Except the Metropole, the GRAND VIEW HOTEL is the only one on the ocean front. Fine table, excellent service, ball and music for entertainments, house lighted with gas, bathhouse free to guests. Reasonable rates have made the Grand View very popular. Add. 334 S. Bdway., L. A., or Geo. E. Weaver, Catalina.

GLEN HOLLY TAVERN—
Hollywood. Los Angeles finest suburb. Take Santa Monica electric cars, fare 10c. Cars hourly. Chicken dinner Sunday and Thursday 12 to 2. Piazza; large porches; new bowling alleys and billiard room. Three fine Jersey cows; plenty of fresh fruit, milk and eggs.
MRS. M. J. WARNEKE, Propr.

NEWPORT BEACH

Is the safest place for surf bathing. NO DANGEROUS UNDERTOW. Beautiful inland bay for still water bathing, boating and fishing. A large number of substantial improvements now completed. THE IDEAL PLACE FOR A BEACH HOME. For particulars inquire of NEWPORT BEACH CO., 303 Currier Bldg., or Newport, Cal. Phone Main 1377. Los Angeles.

Sulphur Mountain Springs

An ideal health and pleasure resort. Located six miles from Santa Paula in Santa Paula Canyon. Many improvements over former years. Circulars with HUGH B. RICE, 220 S. Spring St. Or write to R. D. RICHARDS, Manager, Santa Paula, Cal.

Wilson Peak Park
Above the Clouds

For information call at 334 South Broadway, or address STURTEVANT & GRIMES, Sierra Madre, Cal. Telephone Sierra Madre Main 31.

CITY HOTELS

Lake View Hotel
COR. SIXTH AND SHERMAN.

Westlake Park, Los Angeles, a new and elegant family hotel, strictly first-class, furnishing entirely new and up-to-date—steam heat, hot and cold water, electric lights in every room; the location overlooking the park and lake is unsurpassed; rates reasonable. A. F. ROBBINS, Prop. Tel. Main 1248.

The Westlake Hotel
J. R. DUKE, Prop.
720 Westlake Avenue

A select family hotel, delightful residence portion, one block from Westlake Park. Newly furnished. Telephone M. 246. Rates $2 and up. Special rates to families by the month. Street cars direct to and from all depots.

Bellevue Terrace Hotel,
COR. SIXTH AND FIGUEROA.
Tel. Main 44b.

Best appointed family and tourist hotel. Spacious grounds and verandas.
C. A. TARBLE & CO., Props.

HOTEL WATAUGA
128 North Broadway.

Rooms only; location central (nearly opposite Times Bldg.) Quiet, modern, 60-room house. Sunny rooms, single or suites. Baths free. Best references. MRS. ALEX. DANSKIN, Mgr.

HOTEL PLAYA

DEL REY BEACH. This Hotel will be opened in a few days under the management of Fitch, formerly with Westminster, Los Angeles, and Fred Harvey, Santa Fe. For further information and reservations address

THE BEACH LAND CO., 521 Stimson Bldg., Los Angeles.

Hotel Arcadia,
Santa Monica-by-the-Sea.

The bathing beach connected with the Arcadia is the cleanest and best on the coast. Especially adapted for children and teachers in attendance.

Hotel Redondo
Redondo Beach.

The society resort of Southern California.

For rates and information, address A. D. WRIGHT, Prop.

HOTEL TACOMA, in beautiful Tacoma, on PUGET SOUND. Population, 83,000. MOST PERFECT SUMMER CLIMATE in the world. GLACIERS, CASCADE and OLYMPIAN MOUNTAINS, ALASKA EXCURSIONS. This is an IDEAL SUMMER HOME. Fine BOATING, HUNTING, FISHING, GOLF LINKS, TENNIS. J. C. Denney, Manager.

The Island Villa, Santa Catalina Island

One Hundred Cozy Canvas Cottages.

Completely and elegantly furnished throughout; board. Large parlor and office combined, tastefully and elegantly furnished under special management. Rooms large and well ventilated, decorated with hundreds of pictures. Visitors appreciating discriminating, attractive surroundings and good service will do well to inspect the "Villa" before locating elsewhere.

Rates per day, $1.50; per week, $8. Reduced rates for two in one cottage.

BANNING CO.
LOS ANGELES, CAL.

Klamath Hot Springs

Beswick, Siskiyou Co., Cal., two miles from Agger, on the California and Oregon Railroad, is the point of departure for the Klamath Hot Springs, reached by stage over a very desirable one to the Springs, 2700 feet; scenery unsurpassed; the Springs hotel located at junction of Shasta and Klamath River; shaded walks; boating and fishing; steam, natural and mud baths; medicinal qualities of the waters unsurpassed. Sunset telephone connection with all Pacific coast points. For particulars write to EDSON BROS., Props.

SEVEN OAKS

An ideally situated resort, among the pines and oaks of the upper Santa Ana River, Mt. San Bernardino. Elevation 3000 feet. Fine trout fishing; good table; special rates to ladies and children. Address Manager, Seven Oaks, Redlands, Cal.

THE GLENMORE,

When you go to Catalina Island remember rates at the Glenmore. Our rates are moderate. Our table is hardly equaled for price. Clean linen. Clean rooms. First-class of patrons. No better location.

E. J. WHITNEY, Prop.

Laguna Beach House

For families and tourists. Good table and bathing, also furnished cottages for rent. Stage meets Santa Fe motor at El Toro. Hotel $1.50 a day; $7 per week.

Joseph Yoch, Prop.

For Fishing and Camping

Take Squirrel Inn Stage at Azusa. Fine Canyon. Tents and cots to rent. Address A. J. Azusa, Cal. Camping only.

HOTEL WILSON

Summer rates, an plan, $1.50 per day. Most strictly first-class; elegantly furnished, steam heat, agement. Special rates to summer guests. LOUIS GRAU, Manager. First and Main Sts.

Hotel Broadway

459 South Broadway, between Fourth and Fifth Streets. European plan, 75 cents up; single or en-suite with bath. A strictly first-class transient and family hotel, newly furnished and refitted throughout. Moderate. Special rates to guests for winter months.

GEO. A. EASTMAN, Prop.

California Hotel

Cor. Second and Hill Sts.

The Popular Family and Tourists' Hotel. Everything strictly first-class. American and European plans. Special rates by the week. Rooms single and en suite.

F. P. KELLY,
P. J. FINNEY,

Under New Management—

Nadeau Restaurant

Entrance through hotel, also on First St. Cuisine and Service Unexcelled. Prices moderate.

T. A. LAJOIE,
Recently with Santa Fe Railroad.

RESTAURANTS.

Dine At Levy's

One thousand Seats. Orchestra. Private Rooms. 111-117 West Third. 102 South Hill.

COAST RECORD.

DENIED RIGHT TO A WRIT.

Judge Cook's Decision in Libel Case.

Spreckels Takes Appeal to Supreme Court.

Mr. Lawlor's Head to Fall—Big Timber-land Deal. New Stamp Mill.

[BY DIRECT WIRE TO THE TIMES.]

SAN FRANCISCO, July 10.—[Exclusive Dispatch.] Judge Cook today handed down an opinion in the habeas-corpus proceedings of John D. Spreckels and W. S. Leake, proprietor and manager, respectively, of the Call, charged with libel by Gov. Gage. The application of the defendants for an order discharging the writ was denied. The defendants were remanded to the custody of Police Chief Wittman. Judge Lawler, who read the opinion for Judge Cook, in the absence of the latter, who is spending his vacation at Glen Ellen, delayed entering the order remanding the defendants into custody until tomorrow.

In his opinion Judge Cook holds that this court is a court of original jurisdiction, and that at the time the arguments on habeas corpus were submitted the court was not sitting as an appellate court.

The question as to the real place of residence of Gov. Gage was argued at some length by counsel for the defendants, but the court practically ignored the matter, saying the question could only have been determined had it been shown that complainant had omitted to state in his complaint that his residence was in Los Angeles county. He held that no evidence could be taken to refute allegations on which the warrants of arrest for the defendants were issued.

In answer to the contention that the law abhorred the idea of dragging a man 500 miles to answer a charge of criminal misconduct, and that from the days of King Alfred, justice was not only made clear and certain, but brought home to a man's door, the court held that in the case of criminal libel by a newspaper the crime was committed in two places, the residence of the complainant, and the place where the paper has its publication office. The Constitution of the State has vested the magistrate of each county with authority to determine the facts, and clothed them with jurisdiction.

The remanding of the prisoners into the custody of the Chief of Police was ordered by the court on the contention that the respondents answering the requisition failed to show that defendants were illegally restrained of their liberty. The court maintained that the only issue raised by the proceedings was as to the truth of the facts alleged in the complaint of the Governor, and as proof in support thereof was not offered, the motion for a writ was denied, and the prisoners remanded.

When Judge Lawler read the opinion there were present in court Attorney A. A. Moore, representing the Governor, and Attorney J. C. Campbell, who guarded the interests of John D. Spreckels and W. S. Leake. The court stated that Judge Cook suggested a stay of proceedings for twenty-four hours, but Moore insisted that, as the order of court was entered, the defendants ought to be remanded without delay. Campbell announced that the defendants were willing to take the chances, but Judge Lawler decided to vacate the order already made and permit a stay of twenty-four hours. The matter was then passed.

Judge Cook bases his decision chiefly on the points:

"Whether or not the residence of the Governor is in Sacramento or Los Angeles is not for me to decide. Much, therefore, contained in the voluminous briefs filed is matter to be addressed to the court having jurisdiction to try and determine that question, but not to this court on these proceedings.

"It is elementary law in this State, and elsewhere, that on a writ of habeas corpus facts within the jurisdiction of the magistrate or court from which the warrant of arrest emanated to determine, cannot be reviewed on habeas corpus.

"Under the Constitution of this State ((Art. 1, Sec. 9,) it is provided that indictments found or information had for libels by newspapers shall be tried in the county where such newspapers have their publication office, or in the county where the party alleged to be libeled resided at the time of the alleged publication.

"The courts of two counties of the State, therefore, have jurisdiction to try the crime charged in the complaint contained in the petition herein. That complaint alleges positively and distinctly that the party alleged to have been libeled, resided, at the time of the publication, in Los Angeles county. On that complaint the magistrate issued his warrant. Had the complaint failed to allege that fact, clearly the warrant would have been issued in a case not allowed by law, and the magistrate would also have exceeded his jurisdiction in issuing the same.

"Unquestionably, if the warrant of arrest was a forgery, if no such justice of the peace as H. C. Downing was in existence; if the prisoner had been arrested and subsequently pardoned; if the warrant of arrest had been vacated or set aside; or some other such fact existed as would show the return to be false, petitioner could, in his answer to the return, set it up and prove it, but under no authority that I have been able to find or, call to mind, can a court on habeas corpus proceedings, enter upon the trial of a fact within the power of the committing or arresting magistrate to try

COAST RECORD.

DENIED RIGHT TO A WRIT.

Judge Cook's Decision in Libel Case.

Spreckels Takes Appeal to Supreme Court.

Dr. Lawlor's Head to Fall—Big Timber-land Deal. New Stamp Mill.

[BY DIRECT WIRE TO THE TIMES.]

SAN FRANCISCO, July 10.—[Exclusive Dispatch.] Judge Cook today handed down an opinion in the habeas-corpus proceedings of John D. Spreckels and W. S. Leake, proprietor and manager, respectively, of the Call, charged with libel by Gov. Gage. The application of the defendants for an order discharging the writ was denied, and the defendants were remanded to the custody of Police Chief Wittman.

Judge Lawlor, who read the opinion of Judge Cook, in the absence of the latter, who is spending his vacation at Glen Ellen, delayed entering the order remanding the defendants into custody until tomorrow.

In his opinion Judge Cook holds that his court is a court of original jurisdiction, and that at the time the arguments on habeas corpus were submitted the court was not sitting as an appellate court.

The question as to the real place of residence of Gov. Gage was argued at some length by counsel for the defendants, but the court practically ignored the matter, saying the question could only have been determined had it been shown that complainant had omitted to state in his complaint that his residence was in Los Angeles county. He held that no evidence could be taken to refute allegations on which the warrants of arrest for the defendants were issued.

In answer to the contention that the law observed the idea of dragging a man 50 miles to answer a charge of criminal misconduct, and that from the days of King Alfred, justice was not only made clear and certain, but brought home to a man's door, the court held that in the case of criminal libel by a newspaper the crime was committed in two places, the residence of the complainant, and the place where the paper has its publication office. The Constitution of the State provided the magistrate of each county with authority to determine the law and clothed them with jurisdiction.

The remanding of the prisoners into the custody of the Chief of Police was ordered by the court on the contention that the respondents answering the petition failed to show that defendants were illegally restrained of their liberty. The court maintained that the only issue raised by the proceedings was as to the truth of the facts alleged in the complaint of the Governor, and as proof in support thereof was not offered, the motion for a writ was denied, and the prisoners remanded.

When Judge Lawler read the opinion there were present in court Attorney J. A. Moore, representing the Governor, and Attorney J. C. Campbell, who represented the interests of John D. Spreckels and W. S. Leake. The court granted that Judge Cook suggested a stay of proceedings for twenty-four hours, but Moore insisted that, as the order of court was entered, the defendants ought to be remanded without delay. Campbell announced that the defendants were willing to take their chances, but Judge Lawler decided to vacate the order already made and grant a stay of twenty-four hours. The matter was then passed.

Judge Cook bases his decision chiefly on the points:

"Whether or not the residence of the Governor is in Sacramento or Los Angeles is not for me to decide. Much, however, contained in the voluminous papers filed is matter to be addressed to the court having jurisdiction to try and determine that question, but not to this court on these proceedings.

"It is elementary law in this State, and elsewhere, that on a writ of habeas corpus facts within the jurisdiction of the magistrate or court from which the warrant of arrest emanated to determine, cannot be reviewed on habeas corpus.

"Under the Constitution of this State (Art. 1, Sec. 9,) it is provided that indictments found or information filed for libels by newspapers shall be tried in the county where such newspapers have their publication office, or in the county where the party alleged libeled resided at the time of the alleged publication.

"The courts of two counties of the State, therefore, have jurisdiction to try the crime charged in the complaint as stated in the petition herein. That complaint alleges positively and distinctly that the party alleged to have been libeled, resided, at the time of the publication, in Los Angeles county. On the complaint the magistrate issued the warrant. Had the complaint failed to allege that fact, clearly the warrant could not have been issued in a case not triable by law, and the magistrate would not have exceeded his jurisdiction in issuing the same.

"Unquestionably, if the warrant of arrest was a forgery, if no such justice of the peace as H. C. Downing was in office; if the prisoner had been arrested and subsequently pardoned; if the warrant of arrest had been vacated or set aside; or some other such fact existed as would show the return to be false, petitioner could, in his answer to the return, set it up and prove it, but there is no authority that I have been able to find or call to mind, can a writ on habeas corpus proceedings, issued upon the trial of a fact within the power of the committing or arresting magistrate to try.

"Strong arguments have been presented in the various briefs sent to me at the actual residence of the Governor. Such arguments should be presented not to this court, on habeas corpus proceedings, but to the magistrate having jurisdiction, or to an appellate court, should the magistrate fail to be convinced by them. Whether or not the residence of the Governor is in Sacramento or Los Angeles is not, as I have stated, for me to decide.

"If the complaint failed to allege the complainant's residence to have been in Los Angeles county, or if the answer to the return in any way questioned the genuineness of the warrant, or averred that the complaint had not been sworn to, I would most certainly deny the motion to dismiss, and hear whatever evidence of that kind that might be offered, but as the only issue raised is as to the truth of facts alleged in the complaint, and in support of which the people must, at the examination before that magistrate, produce proof, I am compelled to grant the motion on the third ground, and remand the prisoner to the custody from which he was taken. And it is so ordered.

[Signed] "CARROLL COOK."

By stipulation entered into yesterday between Deputy District-Attorney Johnstone Jones and Attorney Bacon, the Gage suit against Leake and Spreckels, for alleged criminal libel, set for hearing before Justice Downing at San Pedro today, goes over until next Wednesday at 3 o'clock. The continuance is on account of the impending hearing of the writ of prohibition in San Francisco.

BIG POWER PLANT.

PUSHING WORK ON IT.

[BY DIRECT WIRE TO THE TIMES.]

REDDING, July 10.—[Exclusive Dispatch.] One of the largest plants for the generation of electricity for power and light, is that of the McCloud River Electrical Power Company, with headquarters in this city. This gigantic scheme comprises the putting in of a plant of sufficient capacity to generate electricity for sufficient horse power to supply not only the great mines, and kindred industries of Shasta county with power, but a pole line will be extended eventually as far south as Sacramento.

Work on the big plant has already been commenced. A wagon road has been built from the Southern Pacific road at Baird Spur, a distance of twelve miles to the site of the power house on McCloud. Contracts are now being let for the erection of a large dam across the river, twelve-mile canal and power-house. Over $30,000 worth of machinery is ready in Redding, awaiting the erection of buildings for its proper installation. The company has the cream of the water rights on McCloud River, and the enterprise means much for the advancement, not only of Shasta county, but of entire Northern California.

A. F. Johns, at present in San Francisco, is director and general manager. C. Wybro, superintendent of construction, arrived in Redding today, and began the work of pushing the installation of the plant. The plant will cost $800,000, and will be in operation February 1.

NOT THE RIGHT DIET FOR WEAK CHILDREN.

CANNOT THRIVE ON IT SAYS INVESTIGATING COMMITTEE.

Dr. Lawlor Must Get His Head Ready for the Basket as Result of the Exposure by the Press of Treatment of His Wards.

[BY THE NEW ASSOCIATED PRESS—A.M.]

SAN FRANCISCO, July 10.—Dr. William M. Lawlor, superintendent of the Home for Feeble-minded is to be dismissed. This afternoon Gov. Gage called a special meeting of the board of directors, and read to them the report of the investigation made by Drs. Hatch and Young. The Governor recommended that Dr. Lawlor be dismissed. This the board agreed to do, but it decided to postpone action until Saturday, when it will meet at Glen Ellen. This is the legal place of meeting, and to take action elsewhere might lead to legal complications. Dr. F. W. Hatch will take charge of the home until Dr. Lawlor's successor is selected. Over this selection there promises to be the liveliest sort of a contest.

Drs. Hatch and Young, who investigated the conditions at the Glen Ellen Home concluded their report to Gov. Gage as follows:

"To sum up our conclusions as based upon the sworn testimony of officers and nurses, persons friendly and unfriendly to the management, and from the results of our own observation, we are of the opinion that Dr. John Lawlor, superintendent, is a kind-hearted man, generous in his instincts, and one who would not wittingly permit unkindness to those under his care. Children are generally kindly and considerately treated, and abuse of them is followed by discharge of the offender."

In instituting a system of seclusion, and bread-and-water diet for inmates who are defective mentally, the superintendent made a grave error of judgment, based probably on mistaken ideas of the class of people he was caring for.

"Bread-and-water diet, with or without enforced seclusion in a darkened room, for feeble-minded children is absolutely wrong and improper treatment."

FOREST FIRE.

RAGING NEAR YOSEMITE.

[BY THE NEW ASSOCIATED PRESS—P.M.]

TUOLUMNE, July 10.—The forest fire that started near Cane Diggings, six miles south of here, is still raging. Back fires have been started from many places, and they in turn started others, and the whole country was aflame this afternoon. The fire came within a mile of town, and was fought off by back fires. The fire crossed the north fork of the Tuolumne River, and is burning up that stream. Yesterday some of the works at the Lost Fox mine burned, and today Wooster mine had a narrow call. At Seminole, men fought off the fire, but many cords of wood were burned. At Kodiak mine it is reported several cabins and considerable logging were destroyed.

Word was wired to the owners of the Mayflower mine in San Francisco that their mill was in danger, and a force of men was sent out. Grizzly and Lady Washington mines are threatened. If the fire goes up the North Fork, thousands of acres of valuable feed will be burned. To the south the fire extends toward the Yosemite Valley, and will probably reach there. Fire is reported burning there now. The territory burned is not the valuable sugar and white pine district of Tuolumne county, which lies to the north.

DURRANTS GO TO BERLIN.

DAUGHTER LEARNING MUSIC.

[BY DIRECT WIRE TO THE TIMES.]

SAN FRANCISCO, July 10.—[Exclusive Dispatch.] W. A. Durrant and his wife, parents of Theodore Durrant, the dead murderer, will soon leave this city for good. Berlin will be their future home, and the furtherance of the ambitions of their music-loving daughter, Maude, will be their future care. Maude Durrant is a musician of promise. When her parents saw how this gift could take pain away, they decided to improve it, and offer Maude every facility in their power to become more than an amateur.

Mrs. Durrant took her daughter to Germany while her husband continued here in his trade as a shoemaker, earning and saving, that he might join them. Under careful tutelage of the best professors of music in Berlin, Maude's improvement has been remarkable. She became even more than her mother had hoped for, and seemed to forget the past. Then the time came when her father could join them, and Mrs. Durrant crossed the ocean and has come back to San Francisco to say a last farewell to her friends.

THREE MILLIONS PAID.

OREGON LUMBER DEAL.

[BY THE NEW ASSOCIATED PRESS—A.M.]

ARSLAND (Ore.) July 10.—Negotiations for the sale of the Scott and Van Arsdale Lumber Company's property in the McCloud region of Siskiyou county, Cal., which have been in progress for several months have been reported completed, the purchase price being 03,600,000. The purchasers are the Carpenter Land Company ,of Dubuque, Iowa; the Hixon Sash and Door Company of Merrill, Wis.; Curtis Brothers, of Clinton, Iowa; Walter Alexander and Stewart Brothers of Wausau, Wis.

The property includes besides 115,000 acres of timber land, the McCloud River Railroad, the McCloud River Lumber Company, the Siskiyou Lumber Company and the Siskiyou Lumber and Mercantile Company. There are, including spurs, about fifty miles of railroad track. The mills connected with the enterprise cut about 400,000 feet of lumber per dam.

PURE-FOOD BILL.

COMMITTEE TO DRAFT ONE.

[BY THE NEW ASSOCIATED PRESS—P.M.]

PORTLAND (Or.) July 10.—The National Pure Food Association today appointed a committee of three consisting of J. E. Blackburn of Ohio, A. H. Jones of Illinois and John Hamilton of Pennsylvania, to draft a pure food bill to be presented to the next session of Congress.

Discussions on adulterated coffee and the labelling of food products took up most of the session today.

The following officers were elected: J. W. Bailey, Oregon, president; Jesse K. Cope, Pennsylvania, first vice-president; W. P. McConnell, Minnesota, second vice-president; H. R. Wright, Iowa, third vice-president; R. M. Allen, Kentucky, secretary-treasurer; Executive Committee, A. H. Jones, Illinois; J. E. Blackburn, Ohio, and W. R. Wright, Iowa.

TOOK CARBOLIC ACID.

SAN FRANCISCO DENTIST.

[BY THE NEW ASSOCIATED PRESS—P.M.]

OAKLAND, July 10.—After two attempts, Dr. Robert Clinten Brower, a San Francisco dentist, took his life by swallowing carbolic acid late this afternoon. The scene of the tragedy was a restaurant at Piedmont. One of the attachés of the resort, John Scott, saw Dr. Brower in the act of swallowing the first bottle of acid, and took it away from him. The dentist then secured another bottle of acid, and drank the contents before he could be prevented.

The suicide's wife recently underwent amputation of one of her legs, and he brooded over this fact until he became despondent.

STONES FROM KING'S TOMBS.

LIEUT. SCHOEFFEL'S PLUNDER.

[BY DIRECT WIRE TO THE TIMES.]

SAN FRANCISCO, July 10.—[Exclusive Dispatch.] The jade tablets and seals brought from China, recently, by Lieut. John B. Schoeffel of the Ninth Infantry, which were seized by the customs authorities, and held at the request of the Imperial Chinese Consul-General Ho Yow, have been translated. The writing is in Manchurian and Pekingese, and in the dialect used by the wealthier nobility. The stones were stolen from the tombs of the ancient Chinese Kings.

It is estimated that the jade seals and the engraved stones represent a value of $25,000. Recently a single seal, similar to one now being held by the authorities, sold in London for $3600.

FUNSTON IN ARIZONA.

INSPECTS POINTS OF INTEREST.

[BY DIRECT WIRE TO THE TIMES.]

PHOENIX (Ariz.) July 10.—[Exclusive Dispatch.] Gen. Frederick Funston, accompanied only by Charles F. Gleed and Prof. Blake of Denver, left Prescott yesterday afternoon on an inspection of Whipple Barracks. The general was tendered a reception in Prescott, and was entertained at the post.

A few hours of yesterday were spent at Jerome, viewing the great works of Clark's United Verde mine. Thence the visitors went to the Grand Cañon, via Williams. After a day's visit to the Gorge, it was expected that the Funston party would return at once to Denver.

WORSWICK MAKES CHARGES.

SUSPENDED SCHOOL TRUSTEES.

[BY THE NEW ASSOCIATED PRESS—P.M.]

SAN JOSE, July 10.—Mayor Worswick, at the meeting of the City Council this evening, made formal charges against School Trustees H. E. Jones, Thomas A. Wheeler and John J. Ryan, already under suspension, charging them with malfeasance in office, in having increased the salary of a superintendent of schools from $2000 to $2500, in defiance of express official notice of a large deficit in the fund, and an injunction to practice strict economy.

The Council fixed Thursday evening of next week as the time for hearing.

SAN JOSE CAPITALIST.

KILLED IN RUNAWAY ACCIDENT.

[BY THE NEW ASSOCIATED PRESS—P.M.]

SAN JOSE, July 10.—William Oswald of Santa Clara, capitalist, formerly a wholesale butcher in San Francisco, was instantly killed in a runaway accident near Santa Clara this afternoon. With his family, including his wife, aged mother, sister and three children, he was returning from Palo Alto, and when opposite Milliken Corners, the pole of the buggy slipped from the neckyoke, and he was thrown under the horses heels.

It is supposed his principal injuries were from kicks, as his breast bone and four ribs were broken, the fractured bones penetrating the heart, lungs and liver. He was a native of Baden, Germany, aged 63 years.

SEEK DAMAGES.

WATER SUPPLY FAILED.

[BY THE NEW ASSOCIATED PRESS—P.M.]

BERKELEY, July 10.—Neuhaus Bros. & Co., whose planing mill was entirely destroyed by fire at West Berkeley on the evening of August 15, last year, are preparing to bring suit against the Contra Costa Water Company for $164,000 damages. The mill men claim that they had a contract with the water company for a special supply in case of fire, and that when the conflagration occurred the water pressure failed.

BRIEF COAST DISPATCHES.

Babe Burned to Death.

RENO (Nev.) July 10.—A fire this noon in a double tenement house at 102 First street, destroyed the building and its contents. The sixteen-months-old baby of Mrs. A. U. Nelson was burned to death.

Prof. Page Resigns.

BERKELEY, July 10.—Thomas W. Page, assistant professor of history and economics at the University of California, has accepted a full professorship as head of the department of political science in the University of Texas, and has resigned his position at the University of California.

Fire at Delamar.

REDDING, July 10.—News has been received of a serious fire in the town of Delmar. As a result of the explosion of a lamp in McConnell's saloon, a fire was started that consumed fifteen houses in the upper portion of the mining camp before it was brought under control. The loss is estimated at $20,000.

Murderer Marquero Caught.

PHOENIX (Ariz.) July 10.—Thomas Holland of the Arizona Rangers late Monday night captured at Naco, on the border, Ricardo Marquero, who has several aliases, and who is wanted in Austin, Tex., for murder. He is an Austrian, but mingles with and passes for a Mexican. He served time in a Mexican prison.

Five-Points School Burns.

PHOENIX (Ariz.) July 10.—An $8000 brick schoolhouse recently erected and never used burned this morning at Five Points, a suburb of Phoenix. The cause of the fire is unknown. The building was insured for $5000. The question has been raised, whether or not the property had been turned over to the school board, and a lawsuit will follow.

Baptists at Twin Lakes.

SANTA CRUZ, July 10.—The tenth annual session of the South Central Baptist Association began at Twin Lakes this afternoon. It includes the counties of Santa Clara, San Mateo, San Benito, Monterey and Santa Cruz. Next Monday the annual session of the Baptist Assembly begins at Twin Lakes, and continues ten days.

Rancher Downs Found.

SALINAS, July 10.—William Downs, an aged rancher, who has been missing since Tuesday morning, was discovered this morning, wandering aimlessly near Toro Creek, about eight miles from Salinas. He is apparently deranged, and made no effort to get away when overtaken by the Sheriff.

Recommended for Army.

UNIVERSITY OF CALIFORNIA, July 10.—Capt. Henry de H. Waite, commandant of the student battalion at the State University, has recommended to the War Office at Washington that the more proficient cadets be appointed to second lieutenancies in the regular army. The matter will probably be brought before the next session of Congress.

Found Daroux's Horse.

SACRAMENTO, July 10.—Chief of Police Sullivan of this city has been notified that Frank Daroux's horse was recovered in San Francisco today. The animal was walking up Market street unattended, harnessed, and was caught by a policeman. Nothing has been heard of "Coon" Brown, the colored boy who left Sacramento for San Francisco with the horse last Saturday.

ELIOT PRESIDENT OF THE EDUCATORS.

FOSHAY WITHDREW FROM RACE AGAINST HARVARD MAN.

Large Attendance at the General Session—Secretary of Agriculture Wilson Tells Them of the Great Field of Applied Science to Be Tilled.

[BY THE NEW ASSOCIATED PRESS—P.M.]

MINNEAPOLIS (Minn.) July 10.—Today was another busy day for the members of the National Educational Association, whose convention here will be finished tomorrow. The morning was given up to a general session of the association in the Exposition Auditorium, while the afternoon was devoted to meetings of the various departments.

The Nominating Committee today settled on the list of officers to be presented to the association. It was duly ratified later on. President Charles W. Eliot of Harvard was unanimously selected for president of the association, after the usual eulogistic nominating speech by Dr. Nicholas Butler of Columbia University. N. Davidson of Kansas was selected as treasurer, and, according to custom, the outgoing president, M. Beardshear of Iowa, was named first vice-president. Among the vice-presidents are Charles S. Reese, Washington, and W. B. Francis, California.

There was a large attendance at the general session, which was signalized by three notable addresses. The first speaker was Secretary of Agriculture James W. Wilson, who spoke, in part: "The most useful and valuable educational work in all the world, appealing to the educator, is that of the farmers of the country. Pioneer work along this line is wanting. This is the great field of applied science, where the grower seeks the help of the scholar, of the experimenter, and of the observer. The millions of farmers look to you for help in these directions."

Dr. Jacob Schurmann, president of Cornell University, and former member of the Philippine Commission, delivered an interesting address on "Education in the Philippines."

WOMAN SERIOUSLY BURNED.

OROVILLE, July 10.—While Mrs. Charles Matthews, lately of Keswick, was curling her hair today, the wind blew the curtain of the window against the flame of the lamp, and set the former on fire. Mrs. Matthews undertook to tear down the curtain, and in doing so set her clothing on fire. She had only her underclothing on, and this burned so quickly that her arms, breast and back were seriously, if not fatally burned. Nearly all her hair was burned off at the back of her head. Her screams attracted help, and her burning clothing was torn off and medical help promptly called.

Valuable Collection of Pictures.

Secure the story of the greatest disaster of modern times by sending 10 cents to The Times for the first part of "Martinique, St. Vincent and Danish West Indies," and other parts, to follow. See detailed three-column announcement on page 3, Part II, of The Times today.

ONE of the interesting articles in The Times' Magazine the coming Sunday will tell many curious facts about the Mecca and the Mohammedans of the present day.

REDONDO BEACH

Round trip fare, 50 cents.
10-ride tickets, good for parties, $1.50

Trains Leave Los Angeles

REDONDO RY.
§8:00 a.m. 9:15 a.m. §11:00 a.m.
†1:00 p.m. 3:00 p.m. 6:00 p.m.
§6:45 p.m. *12:00 m.n.

SANTA FE
8:30 a.m. 10:10 a.m. 1:30 p.m.
5:32 p.m.

Trains Leave Redondo

REDONDO RY.
§7:00 a.m. 8:00 a.m. §9:30 a.m. †10:30 a.m.
1:00 p.m. 4:45 p.m. §5:30 p.m.
*11:00 p.m.

SANTA FE
7:40 a.m. 11:00 a.m. 3:40 p.m.
6:30 p.m. §8:00 p.m.

§Sundays only. †Daily except Sunday.
*Wed. and Sat. only.

TICKETS INTERCHANGEABLE

MINE EXPLOSION.

(CONTINUED FROM FIRST PAGE.)

it was understood that Mr. Moore had gone as far as he could without endangering his life from firedamp and had decided to go to the Mill Creek entry from there without further search.

Further news came a few moments later that Mine Superintendent Robinson, who had gone into the mine with General Manager Moore, had been overcome with firedamp and was unable to continue. He had been carried to the Mill Creek entry.

As far as can be learned, less than twelve Americans were killed. The rest were Slavs and Hungarians. Henry Rodgers, the foreman of the mine, is undoubtedly dead.

That many of the men who are thought to be still in the mine will be able to survive until reached by the rescuing party is not thought probable. Immediately succeeding the explosion, the air all over the big mine became so foul that, even with the huge pumps working to their full capacity and the air they supplied turned into the proper channels to reach the imprisoned men, none of the mine officials would hold out any hope for the lives of those thought to be still in the mine.

LITTLE HOPE EXISTS THAT ANY STILL LIVE.

FIFTY-THREE BODIES DISCOVERED IN KLONDIKE DRIFT.

Air Throughout the Big Mine So Foul That Officials Think Those Entombed Cannot Survive if Not Already Dead—Less Than Twelve Americans Killed.

[BY THE NEW ASSOCIATED PRESS—P.M.]

JOHNSTOWN, July 11.—At midnight, President Powell Stackhouse gave the following statement:

"The disaster is an unusual one, and came on us entirely unexpectedly. The mine had been inspected only three days ago, and was pronounced in satisfactory condition. In the thirty years that the mine has been in operation, no serious accident has occurred. The cause is yet indefinite, but I believe it was caused by gas escaping from the fifth heading, which was closed and was not being worked because it contained gas from the sixth heading.

"The number of casualties is now placed at 125. No list of the names of the dead can be given, for the majority of them were foreigners and were known only by check and not by name. The only other way the names will be known, if the bodies are not recovered in time for identifications, will be by their families sending their names to us."

The mine in which the explosion occurred is one of the largest coal mines in the United States, according to the statement of officials tonight.

From the entrance in the hill across the river from the Point to the one at Mill Creek is a distance of three and three-quarter miles. The Klondike section in which the explosion occurred is about two miles from the Mill Creek entrance. The mine is divided into a large number of headings, levels and sections. The sections run off to the left and right of the headings, and are known as "rights" and "lefts" by the miners.

The men who escaped this afternoon are familiar with the mine. They spent years working in it. Otherwise they could never have reached the surface. Lights were out, and there was no way for them to find their way to the top had they not known the mine perfectly.

It was nearly 12 o'clock before the first four live men and one corpse were brought up and laid on mattresses, rugs and comforts on the ground. One of the living was William E. Robertson. They were not left long out of doors, as it was too cold, but were carried into the boiler-house near by, and the doctors went to work on them, giving them restoratives and administering oxygen. There was a great crowd around the mouth of the shaft, most of whom had been waiting for the appearance of the rescue parties from six to ten hours, and some even longer. The mine officials had stretched thick ropes in a semi-circle around the boiler-house, the ropes being held in the hands of bystanders.

SLAUGHTER IN SOLOMONS.

Islanders Murdering Whites and Blacks Because They Have Been Prevented from Going to Queensland.

[BY DIRECT WIRE TO THE TIMES.]

VANCOUVER, July 10.—[Exclusive Dispatch.] Dispatches by the Moana from Brisbane, Australia, state that information has been received by the vessel Rio Loge of a murder in the Solomon Islands. The report of government agent says:

"The natives on the east side of Malayta, from Fonnacow up to Taka Taka, have been very troublesome lately. The recruiter of the labor vessel, Roderick Dhu, was murdered at Uru, and a native missionary's wife was murdered at Qui; also her husband, shortly afterward.

"We were warned by friendly natives to be on our guard, as they said that they wanted to kill some white men; also some black men belonging to Guadalcanap. What the cause is we cannot exactly make out, but from speaking to different natives on the subject, we understood them to be angry about hearing that they are shortly to be stopped from going to Queensland. I am greatly afraid that there will be more murders of white and black men on this account."

Bathing Suits

It you want a genteel bathing suit and one that will hold its color and shape, you'll find it here. Our assortment is the largest and best to be found this side of New York.

MEN'S SUITS $1 to $5

BOYS' 50c UP.

Mullen & Bluett Clothing Co. First and Spring.

"Copper Number"

LOS ANGELES MINING REVIEW

Prints tomorrow (July 12) a "Copper Number" of 40 pages, including cover, with descriptions and illustrations of the principal copper smelting plants of the United States. The cover, of special design, is printed in copper-colored and bronze-blue inks, with panel view of the Calumet and Hecla mine of Michigan. For sale at bookstores; price 20c a copy.

IDENTITY OF VICTIMS.

Bodies Found Near Prudence Probably Those of A. C. Stone, His Wife and Children.

[BY THE NEW ASSOCIATED PRESS—A.M.]

JOPLIN (Mo.) July 10.—The bodies of the four persons found murdered near Prudence., Okla., Monday, are believed to be those of A. C. Stone, wife and two children of Baxter Springs, Kan.

J. W. Stone, who is in Joplin, says that his brother, A. C. Stone, left Baxter Springs on June 6 for Oklahoma, going overland, and that he was in the vicinity of Prudence, Okla., at the time the murders were supposed to have occurred there. He had been in the hay business at Baxter Springs, and had gone to Oklahoma seeking employment as a harvest hand. He carried but little money, but had a valuable outfit. Stone was 30 years old, and his wife 33. The children were a girl, aged 8, and a boy, aged 6.

Valuable Collection of Pictures.

Secure the story of the greatest disaster of modern times by sending 10 cents to The Times for the first part of "Martinique, St. Vincent and Danish West Indies," and other parts, to follow. See detailed three-column announcement on page 3, Part II, of The Times today.

Freight paid to points within 100 miles of Los Angeles on all orders amounting to $5 or more. Free delivery in Los Angeles and Pasadena.

The Owl Drug Co. Dependable Drugs 320 So. Spring St. Cut Rate Druggists

DICTATORS OF DRUG PRICES.

Telephone your order to "The Owl" and the goods will be delivered by special bicycle messenger. No waiting—package goes as soon as wrapped. Tel. Main 869.

When You Buy at "The Owl"

You get the very best of everything you buy, you save money, no matter what you buy, and you buy at the only store in Los Angeles not tied to a price list that is dictated by a hide-bound drug trust.

Bath Goods at Less Than Cost.

Sale lasts until all are sold—but come soon.

Turkish Bath Mats	Regular $1.65, now	$1.00
Turkish Bath Mats	Regular $1.25, now	.80
Turkish Bath Mats	Regular $1.00, now	.75
Turkish Bath Mats	Regular $2.25, now	$1.75
Cash's Friction Towels	Regular $1.50, now	$1.00
Cash's Friction Towels	Regular $1.25, now	$1.00
Cash's Friction Towels	Regular .25, now	.15
Cash's Friction Gloves, white	Regular .85, now	.50
Cash's Friction Gloves, brown	Regular .75, now	.50

Name the Insect.

We've something that will drive out or kill every insect that flies, jumps or creeps. If what you want isn't mentioned below, name the insect you have a grievance against and we'll supply the right article at a right price.

Moth Balls, 4 lbs.	25c
Moth Wax, 4 lbs.	25c
Camphor Gum, per lb.	75c
Magic Fluid, kills bed bugs	25c
Peruian Insect Powder, lb	35c
Kent's Flea Driver	25c
Buhach, per lb.	45c
Flake Naphthalin, 4 lbs.	25c
Tough on Ants	25c

Prescriptions.

If you haven't time to bring your prescriptions to "The Owl," telephone us, and we will send a messenger for it and deliver the remedy to you as soon as it has been prepared. The messenger service will cost you nothing, and you know that "Owl" prescription prices are but half what others commonly charge.

Tel. Main 869

EMERGENCY MEDICINES FOR YOUR OUTING.

A pure liquor meets more medicinal needs than any other remedy or drug, at the mountains or beach, you are often unable to procure even the inferior qualities. Suppy yourself at "The Owl." The very best medicinal liquors at cut prices.

Guckenheimer Rye, full pints	50c
McBrayer Bourbon, full pints	50c
Owl Bourbon (12 years old)	$1.50
Hunter Baltimore Rye	$1.25
Allen's Pure Malt	85c
Burke's Old Irish	$1.25
Martin's Rye or Bourbon	$1.00
California Wine, Port or Sherry (6 years old)	40c
Imported Port or Sherry	$1.00
Blackberry Brandy	25 and 50c

TRAGIC END OF PARMELEE.

Well-known Young Man Kills Himself.

Loving Note Left for Parents and Sisters.

Morbid Condition Caused by Chronic Ailment Led to the Suicide.

[BY DIRECT WIRE TO THE TIMES.]

SAN FRANCISCO, July 10.—[Exclusive Dispatch.] Physically and mentally in a state of collapse, alone in a great city, where he had hoped to make a way for himself independent of his family, and in his dementia haunted by the idea that he had failed hopelessly, and therefore had no more claim on life, Charles Parmelee, son of E. L. Parmelee, a prominent merchant of Los Angeles, committed suicide this afternoon at the Winchester Hotel by shooting himself in the right temple with a revolver.

The lad was only 19 years of age, but has not been strong for some time, and was of an oversensitive despondent nature. Scarcely any one at the hotel where he registered a week ago as Fred Graham, from Lankershim, Cal., knew anything about him. He had paid his board for one week when he registered there, July 3, and the week expired today, finding him penniless, as an empty purse, his sole possession, with the exception of the revolver, would seem to indicate.

The boy was discovered in his room by an employé of the hotel, whose business it was to make the beds. This was about 1:30 p.m. The City Receiving Hospital was immediately notified, and the dying boy was conveyed thither by an ambulance in an unconscious condition, from which he never recovered. About three hours later he was dead.

The first knowledge of his identity was obtained from a statement left by the boy himself on a sheet of hotel notepaper in his room. The statement written on the outspread page, unaddressed, read as follows:

"My name is Charles M. Parmelee. My home is in Los Angeles, Cal., where my father, E. L. Parmelee, is in business at No. 334 South Spring street, the home address being 401 Figueroa street. My letter to my parents, which you will please deliver, will explain why I did this deed."

Accompanying the note was a latter addressed to E. L. Parmelee, No. 334 South Spring street, Los Angeles, Cal. The letter failed to explain anything further than the unhappy lad's despondency and sense of weakness and failure.

He came north a few months ago, run down in health, and more so in spirits and complained that he had never done as his parents wished him to, and that he was no credit to them. At that time he said that if it were not for his family he would not hesitate to take his life.

A few weeks ago, his father passed through this city, and, though much worried about the lad's condition, believed that he would be benefited by the visit, and expected him home in a short time. Apparently the lad thought he would begin afresh, and by taking an assumed name, make his way independently, and thus retrieve his imagined disgrace. But already in a state of nervous collapse, the strain and loneliness of the fight, it would seem, proved too much for him. His pathetic, tear-stained letter to his family tells the rest.

"My darling parents and sisters: It almost breaks my heart to think that this will be my last message to you, yet is it not best that I should end it all now, before I disgrace any further the dearest parents it could be a boy's good fortune to have? I have always been mean and selfish, but mother and father dear, never censure yourselves for my waywardness, for I have been brought up as a boy should, but all boys do not come out on top, no matter what their home life was. Throughout my life, I have never shown affection for you and the girls, as most boys do, but, oh, how I do love you. I can hardly see to write for tears—and if there seemed to be the smallest hope for me to live and conquer, for my darling parents' sake, I would, but I have always been so weak in temptation that I do not dare to trust myself, and after the way I have treated my loving parents and sisters, I don't deserve to live.

"When I am gone, my only wish is to be forgotten. Mine are the best sisters in the world. Give them the love that you have given me, and they will make up for what I have lost, dropping me as far as possible from your lives and memories. One thing more: for all I have treated Florence meanly, I love her with all my heart, as I do Clara, and how I regret all the unkind acts that I have done to make them unhappy.

"Good-by, mamma, papa, Florence, Clara, Mrs. Amos, remembering only that I love you, I love you.

"CHARLIE."

CHEERFUL AS USUAL.

LEFT FOR MOUNTAIN TRIP.

Charles M. Parmelee was the oldest son of Z. L. Parmelee, one of the best-known merchants of Los Angeles. His father is perhaps better known because of his years of labor in the interest of the Methodist Episcopal Church, and for the advancement of religious interests generally. He is engaged in the gas fitting and electrical supply business at No. 334 South Spring street, and the family residence is at No. 401 South Figueroa street.

The son had never known what it was to want for anything, provided what he desired was not considered injurious. He was educated in the Los Angeles schools, and then went to Pomona College, Claremont. There his health failed and a year ago he was compelled to leave school and returned to his home. Two of his uncles being officers of the Parmelee-Dohrmann Company, he was given employment in that company's large queensware establishment on Spring street between Second and Third. It was more the object of teaching him the business than requiring him to earn a living that induced his father to secure the position for him. He remained there several months, but his physical condition became such that he was compelled to resign on account of failing health. He was afflicted with a disease of the stomach which baffled the skill of some of the most eminent physicians of the State.

For a time he had no employment, and in the interim went to San Francisco, his condition making it impossible for him to work. He was very desirous of going to Honolulu, and insisted that his parents send him there, but they feared that he could not stand the trip, and refused his request. This seemed to disappoint him greatly.

Several weeks ago he received an invitation to take a trip through the mountains in the northern part of the State with a former schoolmate. His parents were glad of the opportunity, believing that the change of climate would benefit his health. Ten days ago he left Los Angeles with his father and went to San Francisco, where he was to be joined by his former companion. His father remained there several days, and when he left the son appeared to be as cheerful as usual. There was nothing in his words or demeanor to indicate that he had ever thought of suicide. To intimate friends he had confided that he feared his illness would terminate in consumption.

If he was ever wayward in the sense that that term is usually used with reference to young men, his shortcomings have been concealed under the cloak of parental love, for last night his nearest relatives declared that he had always been a good boy.

They had not been advised that he had moved his lodgings in San Francisco, and as for his being penniless, he could have had all the money necessary for his wants had he intimated that he needed it. His father had never refused him what he wanted, much less what he needed.

The only theory which his relatives can advance for the suicide is that his long illness deranged his mind, and that at the time he fired the shot, and for days before, he was really insane. In the letter which he left, he refers to what he considers his unbrotherly treatment of his sisters, and this his relatives declare he probably greatly magnified, for if there was any trouble they know nothing of it.

His father has not as yet been fully informed as to the particulars of the suicide. He will probably leave for San Francisco this morning to bring back the body.

ENGLAND.

MRS. CHOATE ORGANIZED CORONATION BAZAAR.

BIGGEST AFFAIR OF THE KIND EVER HELD IN LONDON.

It Is in Aid of Hospital for Sick Children, and Over Five Thousand Tickets at a Guinea Each Were Sold in Advance—Opened by Queen.

[BY THE NEW ASSOCIATED PRESS—P.M.]

LONDON, July 10.—[By Atlantic Cable.] The Coronation Bazaar, which is probably the biggest affair of its kind ever held, and an organization which was chiefly due to the energy of Mrs. Choate, wife of the United States Ambassador, and prominent Americans, was opened by Queen Alexandra this afternoon. The bazaar was held in the botanical gardens, Regent's Park. It was in aid of the hospital for sick children. Over 5000 tickets, at a guinea each, were sold in advance.

FATAL ACCIDENT.

[BY THE NEW ASSOCIATED PRESS—A.M.]

LONDON, July 10.—Shortly after Queen Alexandra passed on her way to open the Coronation Bazaar, the decorations across Langham Place, heavy and sodden with rain, were caught in a squall of wind and fell, dragging down a mass of coping from the top of All Souls' Church. Miss Steathy, believed to be a Canadian, was killed and several persons were injured.

CORONATION DATE.

[BY THE NEW ASSOCIATED PRESS—A.M.]

LONDON, July 10.—It is said on good authority that subject to the approval of King Edward's physicians, the coronation will occur August 9.

The bulletin on the King's condition posted at Buckingham Palace at 10 o'clock this morning, says: "The King's condition continues to be satisfactory."

SUCCESSOR OF HOPETOUN.

[BY THE NEW ASSOCIATED PRESS—A.M.]

LONDON, July 10.—It is said that Harry Leslie Blundell McCalmont, M. P., member of the Jockey Club and the Royal Yacht Squadron, has been chosen to succeed the Earl of Hopetoun as Governor-General of the commonwealth of Australia.

RECEPTION TO COLONIALS.

[BY THE NEW ASSOCIATED PRESS—P.M.]

LONDON, July 10.—All the state apartments of St. James Palace were utilized tonight for the reception given by the Prince and Princess of Wales to the distinguished colonial visitors now in London. The hosts were assisted by a score of relatives of the royal family. The brilliancy of the spectacle was enhanced by thousands of newly installed electric lamps.

MAY RESIDE IN DUBLIN.

[BY THE NEW ASSOCIATED PRESS—P.M.]

DUBLIN, July 10.—The Irish Times asserts that the Prince and Princess of Wales will reside in Dublin a portion of each year.

THAT SHIPPING COMBINE.

KEEPS STATESMEN TALKING.

[BY THE NEW ASSOCIATED PRESS—P.M.]

LONDON, July 10.—[By Atlantic Cable.] J. P. Morgan's shipping combine was again the subject of questions in the House of Commons today.

Replying to one member, Gerald Balfour, president of the Board of Trade, said it was considered inexpedient to tie the hands of the government to the extent to promise that the house should be consulted before the admiralty entered into an agreement with Mr. Morgan. He added, however, that no steps for subsidies would be made until the report of the committee now in session was submitted to the House of Commons.

OBITUARY.

Samuel Haslett.

ALAMEDA, July 10.—Samuel Haslett, the senior member of the Haslett Warehouse Company of San Francisco, and one of the oldest residents of Alameda county, is dead at his home here, of heart failure.

Lord Cheylesmore.

LONDON, July 10.—Lord Cheylesmore (William M. Eaton,) died here today. He was born in 1843. Lord Cheyesmore is succeeded by his brother, Maj.-Gen. Theodore Bert Eaton, whose wife was Miss Elizabeth French, daughter of the late F. O. French of New York.

ONE of the interesting articles in The Times' Magazine the coming Sunday will tell many curious facts about the Mecca and the Mohammedans of the present day.

RAILROAD RECORD.

POWER OVER RAILROADS.

Interstate Commission May Secure It.

Commercial Bodies are Behind Movement.

Northwestern Millers Most Active in Urging Legislation.

[BY DIRECT WIRE TO THE TIMES.]

NEW YORK, July 10.—[Exclusive Dispatch.] The Commercial organizations of the country, who through their central organization have been pushing a bill to give the Interstate Commission power to enforce their rulings, are confident of securing legislation at the short session of Congress. They have, they believe, assurance of support of sufficient number of members of both Houses to justify their confidence.

The fact that Congress adjourned without a bill being even reported by the Commerce Committee of either House is not regarded by the advocates of the measure as indicative of any particular domination of legislative affairs by railroad interests. As a matter of fact, the Pennsylvania railroad interests and the Atchison interests are known to favor the amended Elkins bill, which authorizes pooling contracts under control of the Interstate Commerce Commission. On the other hand, however, the measure is not in its present form acceptable to the New York Central interests, Stuyvesant Fish and Harriman and Hill interests. All these interests, it is understood, are opposed to legislation authorizing pooling in any form. It may be stated as a fact that the chief demand for legislation, at any rate, the concerted demand for railroad legislation, comes from the Northwestern millers.

The Interstate Commerce Law Association, which was organized at a meeting of delegates from various commercial organizations throughout the country, is an organization of which the millers, through their representatives on various grain exchanges, are in virtual control. Some of the commercial organizations in association are: The League of National Associations, Millers' National Association of the United States, National Board of Trade, National Wholesale Druggists' Association, National League of Commission Merchants, National Hay Association, National Dining Table Association, Trades' League of Philadelphia, the Merchants' Association of New York, Cattle Raisers' Association of Texas, Kansas City Board of Trade, San Francisco Chamber of Commerce, Los Angeles Board of Trade, Denver Chamber of Commerce, Omaha Board of Trade, New York Produce Exchange.

WON'T ABSORB THE OCEANIC.

DENIAL BY THE SANTA FE.

[BY DIRECT WIRE TO THE TIMES.]

SAN FRANCISCO, July 10.—[Exclusive Dispatch.] The Santa Fé Railroad Company positively denied today the story which has been published that it was the plan of the company to absorb the Oceanic Steamship Company. Nothing looking to such a deal has been undertaken, and according to Santa Fé officials, no movement is contemplated in that direction.

LABOR.

EFFORTS TO SETTLE THE CHICAGO STRIKE.

BUSINESS MEN ARE TRYING TO ARRANGE COMPROMISE.

Railroads Will not Arbitrate, but Will Post in Their Freight Houses a Statement of the Terms They are Willing to Grant.

[BY THE NEW ASSOCIATED PRESS—P.M.]

CHICAGO, July 10.—Business men of the city took an active part in a meeting to settle the strike of the freight handlers today, and at midnight, although nothing has been definitely settled, some little progress has been made. An agreement was secured from the Freight Handlers' Union, that the organization would abide by the decision of the Chicago Board of Arbitration, if that organization could arrange meetings with the general managers of the railroads, and secure their consent also to arbitration. At midnight the request for arbitration had not been submitted to the railroads, and it is not likely that such action will be taken before tomorrow morning.

A chance for a settlement tomorrow appeared tonight, when it was said by a member of the Chicago Board of Arbitration that he had assurances that the railroads tomorrow would submit a proposition that will be satisfactory to the men. The roads will not arbitrate, but will post in their freight houses a statement of what they are willing to grant, and the prediction is made that the men will find it satisfactory.

It is generally conceded that the freight handlers have but a small chance to win the strike, unless they have the support of the Teamsters' Union. If they secure this, and the members of that organization walk out, there is every probability of serious trouble before the matter is settled.

The officers of the Teamsters' Union professed to be opposed to any strike, but they say that the desire to strike is strong among the teamsters. The officers are fearful that they will not be able to hold the men in line. It was thought last night that the worst danger of the strike was over, but the meetings of the freight handlers today developed an almost unanimous desire to continue the fight, with or without the aid of other organizations. These meetings were held in various parts of the city, and while they were in progress large crowds of the strikers gathered around their headquarters.

The determination of the business men to endeavor to secure a settlement of the strike was taken today, when it was certain that the freight handlers would not agree to the terms of the road submitted the night before, and when symptoms of unrest appeared among the teamsters.

Nearly four thousand of the latter refused to go on with their work when they heard that the freight-handlers had decided to continue the fight. The refusal of these men to carry out their contracts made but a few weeks ago at the termination of their strike may mean heavy loss to the business interests of the city, and it was determined at once to enlist the services of the Chicago Board of Arbitration, an organization which has among its members some of the most prominent business men in Chicago.

The railroads declared that they were in better shape today than yesterday, and while they were not handling more freight they were handling what they had in better shape. The announcement made yesterday that such strikers as applied for their position by noon today would be taken back, resulted in a number of men returning to their places.

The Illinois Central and the Wisconsin Central roads made agreements with their men and a schedule of wages was agreed upon, which the freight handlers said was satisfactory to them. It was a little in advance of the average raise of 20 per cent. which the roads offered the men. The men are to return to their places tomorrow morning.

At a meeting of the teamsters employed by the Dixon Transfer Company, the largest teaming concern in the city, held tonight, the men decided that if the strike should not be settled by 10 o'clock tomorrow morning, they would leave their places. This meeting was independent of the general meeting held later.

At the meeting of teamsters tonight 1500 members of the union were present. No action toward a sympathetic strike in favor of the striking freight-handlers was taken, the matters being left as they existed before the meeting was called. The gathering was social, but there was an overwhelming sentiment among the men in favor of a strike. An official declaration to this effect was prevented by the officers of the Union, however.

Members of the Federation of Labor called on Mayor Harrison during the afternoon, and informed him that they would refuse to order a sympathetic strike in aid of the freight-handlers. They will also, the Mayor said, cause the members of their organizations to carry out their agreements with the team officers.

Prices of fruit and vegetables have already risen as a result of the strike, and unless it shall be settled within a few days, the chances are that prices will be increased enormously. When a number of the teamsters of the commission men on South Water street, who handle the bulk of the city's vegetable and fruit trade refused to work this morning several commission men held a meeting to consider the advisability of going out of business until the strike is over. A meeting will be held later, at which the matter will be determined. It was stated at the meeting that the loss to the commission men is not less than $500,000 per day.

BOYCOTTERS ARRESTED.

NUMBER OF THEM ARE WOMEN.

[BY THE NEW ASSOCIATED PRESS—P.M.]

PUEBLO (Colo.) July 10. — Three dozen strikers have been arrested by the deputies of Sheriff Beaman for acting as pickets in front of boycotted restaurants. About a quarter of the number are women. The charge against them is disturbance.

The arrests have followed the tragedy of a few days ago, when a young man, son of the proprietress of a restaurant, angered by the patroling of pickets in front of his mother's establishment, and their efforts to turn away customers, shot one of the pickets dead, and wounded a policeman. Since that event the Sheriff has forbidden picketing, but as fast as he makes arrests the places of those taken away are filled by volunteers, either from the striking cooks and waiters or from other trades unions.

UNION PACIFIC STRIKE.

BOTH SIDES MAKE CLAIMS.

[BY THE NEW ASSOCIATED PRESS—P.M.]

OMAHA, July 10.—Union Pacific officials and strike leaders each reassert that their respective positions are becoming materially strengthened as each day passes. The strikers point with pride to their assertion that there has not been a single defection from their ranks, and that the greatest harmony and determination prevail. Railroad officials made the claim today that it was no longer necessary to hire any but the most experienced men, and that the company now gives each applicant a rigid examination before sending him to work. They say the shops are being rapidly filled with skilled mechanics.

NEW ELEMENT DISCOVERED.

Prof. Marckwald of Berlin Separates a Strange Metal from Radio-active Bismuth—Affinity for Electricity.

[BY DIRECT WIRE TO THE TIMES.]

BERLIN, July 10.—[Exclusive Dispatch.] Prof. Marckwald of Berlin University announced at the last meeting of the Physical Society that he had discovered a new element. The element in question is radio-active and of extraordinary energy. Marckwald has separated it from radio-active bismuth, the so-called polonium found in uranium ore. It consists, as Marckwald discovered, substantially of the energy of bismuth and of a new metal in the proportion of 1000 to 1. The new metal can be separated by the electrolytic process. The rays it emits are something like those of the metal radium, but differ in being almost completely absorbed by paper as well as by glass.

Marckwald has proved that a porcelain tube heavily charged with electricity by rubbing immediately lowers its charge when a morsel of this metal, weighing hardly a milligramme, is brought within a distance of one decimeter. A chemical analysis of the new metal is rendered very difficult by the fact that one ton of ore contains hardly one gramme of it.

AGAINST SUGAR CONVENTION.

Russia's Opposition Intended to Intimidate the Projected Permanent International Commission.

[BY DIRECT WIRE TO THE TIMES.]

LONDON, July 11.—[Exclusive Dispatch.] Referring to the Russian protest against the Brussels sugar convention, the Berlin correspondent of the Times says the object is obviously to intimidate the prospected permanent international commission, with a view to preventing it from recommending differential treatment of Russian sugar, as the United States already differentiates its duties in consideration of the way in which Russian sugar production is regulated by the government for the benefit of the Russian export trade.

The correspondent says that the Russian suggestion that any examination of the conditions of sugar production in Russia should be extended to other commodities playing a prominent part in the world's trade is purely obstructive and, indeed, too ridiculous to deserve a moment's consideration.

To deserve and get your entire confidence, when it comes to a matter of drugs, is the Sun's highest ambition.

The Sun Drug Co

Second and Broadway ..... 'Phones Main 891 and 273
251 South Broadway ..... 2 'Phones, M 79 and M 229
N. W. Cor. Fourth and Spring ..... 'Phone Main 1213
N. W. Cor. Sixth and Broadway ..... 'Phone Main 796
1036 Temple Street ..... 'Phone Main 507
2316 S. Grand Avenue ..... 'Phone White 6411
Pasadena Store Cor. Raymond and Colorado.

You must [illegible] with us [illegible] than once to [illegible] derstand our [illegible] pabilities, [illegible] once is enough [illegible] catch the spir[illegible] the stores.

Razors $1.25

up to $3.00. The one twenty five ones are dandies, we sell a great many, perhaps you need a new razor. Will you examine the assortment at one of the Sun's stores? Window display at Store No. 1, Second and Broadway. All shaving materials too.

Soaps

Imported and domestic—Violet's, Roger's & Gallet's, Pinaud's, and any other kind and make you can mention. You'll find you can do better by trading with one of the Sun's stores. A special display of soap at No. 2 store, 231 S. Broadway.

Need A Hearing Horn?

We've a complete stock and can suit any case. See Mr. Hill at Store No. 2—231 S. Broadway, who has had many years of experience in this line.

We especially recommend "The Philadelphia" which has been tried in a number of cases and found perfect. The price is $2.50 and we'll guarantee it or your money back.

The Great Peruna Swamp Root	60c 60c	Pierce's Golden Medical Discovery Cascara Compound	50c 25c	Packer's Tar Soap Coca Cafisaya	15c 75c	Palmo Nerve Tablets Humphrey's Cough Cure	50c 25c

WASHINGTON.

(CONTINUED FROM FIRST PAGE.)

knots on 336 revolutions and 7900 horsepower; 27.42 knots for one hour at 322 revolutions."

Originally, the Paul Jones was required to make 30 knots in a standardising trial, but this requirement was reduced to 28, and on the hour's run the requirement was reduced to 27, so the boat has complied with the trial conditions.

The Navy Department has accepted preliminarily the torpedo-boat destroyer Perry, built by the Union Iron Works.

CASTRO AT BARCELONA.

WILL TAKE THE AGGRESSIVE.

[BY THE NEW ASSOCIATED PRESS—A.M.]

WASHINGTON, July 10.—The State Department has received a cablegram from Minister Bowen at Caracas, dated today, saying:

"The President has arrived at Barcelona to attack the enemy there, instead of waiting to be attacked."

BEVERIDGE COMING WEST.

MAY VISIT LOS ANGELES.

[BY DIRECT WIRE TO THE TIMES.]

WASHINGTON, July 10.—[Exclusive Dispatch.] Senator Albert J. Beveridge of Indiana left Indianapolis yesterday afternoon, accompanied by his stenographer, for California, to spend a couple of months in the Sierras. He will go direct to Ralph Hopping's ranch at Kaweah, and, taking a guide will go thence into the mountain country, spending some time among the big trees.

Senator Beveridge will go for a complete rest, and hopes to get away where he can sleep on the ground, hunt and fish. He will do no writing, except possibly a little literary work. He has been invited to speak while in California, and early in September will make one speech, either at San Francisco or Los Angeles, returning to Indiana in time for the campaign there.

POSTOFFICE RECEIPTS.

LOS ANGELES STILL GAINS.

[BY DIRECT WIRE TO THE TIMES.]

WASHINGTON, July 10.—[Exclusive Dispatch.] The receipts of the Los Angeles postoffice for the month of June footed up $30,664, which is an increase of 26.9 per cent. over the same month last year. There were only two or three cities in the United States showing a greater percentage of increase than this last month's, which is the usual story for Los Angeles. Dayton, O., holds the record for the percentage of the increase last month, making an increase of 40 per cent.

GAYNOR-GREENE CASE.

BECOMES DIPLOMATIC AFFAIR.

[BY THE NEW ASSOCIATED PRESS—A.M.]

WASHINGTON, July 10.—The extradition case of Benjamin D. Greene and John F. Gaynor, whose removal from Canada to the State of Georgia for trial on charges of misappropriation and embezzlement of over two million dollars, in connection with the river and harbor improvements at Savannah, Ga., and whose extradition has been sought for some time in the United States, will take a diplomatic phase in a few days, when Secretary Hay communicates to the British government statements of officials of our Department of Justice, alleging that the Canadian authorities are pursuing an extraordinary and unwarranted course in the case.

COLOMBIAN REBELS.

TERMS OFFERED THEM.

[BY THE NEW ASSOCIATED PRESS—A.M.]

WASHINGTON, July 10.—Señor Don José Concha, the Colombian Minister at Washington, has made the following statement regarding the terms offered the revolutionists in Colombia, if they will surrender, and of the existing conditions in that country:

"The Colombian government has offered to the rebels complete amnesty, freedom of prisoners, help for transportation of the chiefs and soldiers of the rebel army to their homes, with security for their persons and property; reform of the electoral laws, with the intervention of the prominent members of the revolutionary party, immediate convocation of Congress and guarantees of liberty and security of suffrage in the next elections.

"The Colombian Premier, M. Rannoquin, was not in office when the revolution started in 1899, and what he offers today is the same he offered during his first administration in 1898.

"The Liberal directory in Bogota has accepted the terms offered by the President, and agreed to the number of heads of guerrillas in the center of the country to be surrendered, but the leaders of the rebellion abroad, Señor Vargas Santos and others, asked for the payment of the debts contracted in foreign countries by the rebels, and for the appointment of several members of the rebel party to some important positions in the government. The Colombian government has not acceded to these two demands.

"The conduct of Señor Vargas Santos is not approved by the majority of his party, and hence this chief has limited his pretensions to the appointment of a new Cabinet, but the government has not answered this position."

IMPORTANT DECISION.

RELATIVE TO APPROPRIATION.

[BY THE NEW ASSOCIATED PRESS—P.M.]

WASHINGTON, July 10.—The Comptroller of the Treasury has rendered an opinion at the request of the Secretary of War, construing the item in the legislative, executive and judicial appropriation act, which appropriates $596,600 for continuing the employment of the temporary force made necessary by the increased work incident to the war with Spain.

A proviso attached to the appropriation covers these employés into the classified service. The Comptroller decides that the Secretary of War can increase this force up to the limit of the appropriation, and also that he can increase the compensation of such employés as are already on the rolls.

WASHINGTON NOTES.

Makes General Denial.

WASHINGTON, July 10.—Secretary Root has received a cablegram from Acting Gov. Wright in the Philippines making a general denial of the charge of proselyting by teachers among Cathedic students in the Philippine schools. The cablegram shows a complete investigation was made of the allegations.

Return Postal Card System.

WASHINGTON, July 10.—The commission consisting of the four assistant postmasters generals, appointed by Postmaster-General Payne to consider the establishment of a return postal card system with postage to be paid upon the return of the card has concluded its labors, and will soon unite on a report favorable to the plan.

Appeal from Bolivia.

WASHINGTON, July 10.—The Bolivian government has appealed to Secretary Hay to intervene in its interest in the triangular contest between Bolivia, Peru and Brazil for possession of the territory of Acre, which lies at the point where the three countries named touch.

Tutuila Naval Station.

WASHINGTON, July 10.—On the recommendation of Rear-Admiral Endicott, chief of the bureau of yards and docks, Secretary Moody has authorized Commander Sebree, naval commander at Tutuila, Samoa, to proceed with the purchase of the lands authorized to be bought by the new naval bill to enlarge the present naval establishment there.

PUT REBELS TO ROUT.

Nicaraguan Government Makes Short Work of an Effort to Start a Revolution—Merry Wanted Warship.

[BY DIRECT WIRE TO THE TIMES.]

MANAGUA (Nicaragua) July 10.—[Exclusive Dispatch.] An expedition of Nicaraguan revolutionists, aided by the Colombian government, landed on the Atlantic Coast, near Bluefields yesterday.

President Zelaya sent troops to meet the invaders, and the revolutionary expedition was completely defeated. Nearly all of the revolutionists surrendered, with the exception of the chiefs, Manual Calderon and Juan Pablo Reyes.

CALLED FOR WARSHIPS.

[BY THE NEW ASSOCIATED PRESS—P.M.]

WASHINGTON, July 10.—Secretary Moody has cabled to the captain of the United States Ranger, stationed at Panama, as follows: "Confer with Consul-General. Then proceed to David, investigate and return to Panama."

This action was taken at the instance of the State Department which had received advices from United States Minister Merry of Nicaragua and Costa Rica, to the effect that a body of Colombians had joined a force of Nicaraguan insurgents at David, a small town about two hundred and fifty miles from Panama, just over the Costa Rican border line, preparatory to starting on a belligerent expedition, and asking that a warship be sent to protect American interests.

A Family Reunion in Massachusetts.

The members of the Wing family of America are in full possession of Sandwich, Mass., where their forefathers settled more than two hundred years ago. More than two hundred members of the family will attend the reunion. Sunday a majority of the visitors attended Quaker meetings in the old Quaker meeting-house at Spring Hill. This house of worship of the Quakers is more than one hundred years old. It is the regular place of worship of the Quakers of this region, and in it are held the quarterly meetings of the Quakers of New England. After the service the visitors visited the ancient burial ground of the Quakers, where are buried the early settlers of the town.

As the town will observe old home week every year in the future, an effort will be made to have the reunion of the Wing family and the old home week celebration take place next year at the same time.—[Boston Globe.

PIANOS STORED, REPAIRED TUNED,

At special summer rates. Let us give you an estimate on any work you may need. We employ only expert workmen. Send card or telephone us.

GEO. J. BIRKEL CO.

STEINWAY DEALERS.

345-347 South Spring Street

And SAN DIEGO

At noon in Los Angeles it is 3:[illegible] in Montreal, Canada.

A Woman's Watch

THE NEW "400"

The handsomest little watch of the year. Small size and a watch rich, plain satin finish. Made by the Deuber-Hampden Watch Co. A thorough timekeeper and a little beauty of a watch.

$30

J. ABRAMSON

Jeweler and Silversmith.

113 South Spring Street.

HOME SEEKERS and RENT PAYERS

If you haven't got the money and want

Buy a Home
Buy a Lot
Improve Your Property
Build a House on Your Lot
Buy a Ranch or
Pay off Your Mortgage

And pay no INTEREST, no FINES, no premium, and get CASH MARKET VALUE

SEE THE

HOME SEEKERS LAND AND BUILDING COMPANY

(Incorporated.)

Rooms 269-270 Wilcox Building, Cor. Main and Spring Sts., L. A. Open evenings.

FLASHES FROM THE WI[illegible]

George Rowan, northwestern manager of the California Packing Company at Missoula, Mont., was killed in a runaway there yesterday.

A rumor is in circulation in Lisbon that Germany has offered to purchase from Portugal a portion of the Province of Macao, in China, for $1,000,000.

Residents of Callao declare, says Lima, Peru, dispatch, that the portraits of the Humberts, who fled recently from Paris, in the illustrated papers, are extraordinary likenesses of an unknown couple who appeared in Callao recently.

On what it is claimed to be the authority of one of the most prominent prelates of the Roman Catholic Church, the New York Herald announces that in a few days the choice of the Rev. John M. Farley, as archbishop of New York, to succeed the late Archbishop Corrigan, will be ratified at Rome.

The French Premier, M. Combes, has instructed the prefects of all the departments to notify the religious orders who have not complied with the law of associations, that unless they are dissolved within a week, their establishments will be forcibly closed. Two thousand establishments are involved.

PIG IRON PRODUCTION.

NEW YORK, July 10.—Everybody seems to conspire to keep the pig iron production below the full capacity of the country, says the Iron Age. Considering all the circumstances the output of June with an output of 1,475,000 gross tons, was a good one, and if everything goes well, the July production should go considerably above 1,500,000 ton mark.

FRIDAY, JULY 11, 19[illegible]

GHOULS HUNT FOR TREASURE.

All-night Digging at Old Cemetery.

Gold and Rarest Gems Sought There.

Mexican Toilers by a Candle Light Go After Supposed Buried Treasure.

In the hope of finding a treasure of gold, diamonds and other precious stones supposed to have been buried years before the American occupation of this part of the country, four men spent the entire night digging a large hole at the very edge of the old city cemetery, which adjoins the High School property. By the yellow light of an old coal oil lamp, within a few feet of the line, not a dozen yards from the row of graves nearest the cemetery fence, these men toiled as few men ever did to find a fortune which they are certain is beneath their feet.

HISTORIC OLD SPOT.

The spot at which these almost ghoulish operations are carried on is one of the most historic in the city. It is on what would be an extension of old Rock street (now known as Fort Moore Place,) if that thoroughfare were extended west of North Hill street. It is on the south side of the High School on a narrow strip of land, the title to which is in dispute. Here years ago, long before the Mexican War, the residents of the pueblo of Los Angeles had built a fort. When Fremont came he found a formidable fortification bristling with cannon, which then were modern. Here the Mexican families took refuge at the approach of the American troops. No battle was fought, but it is believed that somewhere on that hill the old Mexican families buried treasure which they may never have found again. This is not saying that the men who are looking there will find any, but after all their search may not be in vain, according to reports.

Weeks ago those who live in that part of the city noticed a motley crowd of Mexicans, visiting the section. They seemed to have no business, but simply looked over the ground, telling nobody what they sought. It was not until the work of making the excavations began last night that the reason for this apparent inspection of the city became known.

DYING SECRET.

More than two months ago an aged Indian woman died in Sonoratown. In her last breath she confided to another woman, almost as old as herself, a secret which she said she had carried for many decades. She told the woman that at a certain spot on the top of the hill was buried a treasure, money and jewelry, which would make the finder rich beyond anything they could hope to possess. The dying woman delivered to her friend certain rudely-drawn maps which she said would indicate the spot where the treasure was hidden. But death occurred before it was possible to compare the maps with the present geography of the locality. The woman who had been told the secret did not keep it, but told it to several other persons, among whom was Anton Perpisch, a familiar character in the tenderloin district, and a member of the police force in the old days. He consulted other friends, and firmly did the Mexicans to whom the story was told believe it, that they raised a purse for investigation. The visits which the people of that part of the city noticed were made for the purpose of comparing the maps and trying to find the location of the treasure by means of the maps. But the years that had elapsed since the maps were made had wrought such changes that there was nothing to be gained from the maps.

"DIVINING-ROD" MAN.

Then some person suggested sending for a man with a "divining rod." To find such a man was not easy, but one was finally located in Ventura and brought to Los Angeles, with the assurance that his expenses would be paid, and would receive in addition to a fee a share in the treasure. He came, and several times with the rod in his hand walked over the country which had been the interior of a fort. Finally he selected a spot, and there he set the employers to dig. They went to work with a will, and at 2:30 o'clock this morning had a hole five feet square and nearly twelve feet deep. It was a weird proceeding.

ONLY A DRAIN.

The man with the "divining rod" is master of ceremonies, and old Perez is second in command, while the others do the digging. One man only is in the hole last night, the others being kept busy shoveling away the dirt which he threw out. Six feet below the surface his shovel struck a box, and there was great excitement for a time, and almost a fight, but the box proved only an abandoned drain, and after it had been passed there was no indication that the virgin earth ever had been disturbed before. It is probable that the digging will continue all day.

OXFORD CURIOSITY.

Some Mud Turtle Comes Out of the Swamp to Be Fed at Miss Mary Stowe's House.

OXFORD, (Mass.) Correspondence [illegible] Advertiser:] A tame mud turtle is one of Oxford's curiosities.

Miss Mary Stowe has one which is in captivity, but which comes regularly out of the swamp, at the foot of her house, to be fed.

Some fifteen years ago I. J. Johnson, a nephew of Miss Stowe, who at that time lived with his relatives in the next house to her, caught a mud turtle in the swamp back of the houses on Hutton avenue.

He was one of the ordinary small size with a black shell and yellow spots. Johnson kept the turtle a few days, feeding it during the time and carving his name on the shell, after which the reptile was allowed to go back into the swamp. A few days later the turtle appeared at the back door of the house and appeared to be looking for something to eat, and was given it, the turtle evidently knew a good thing when he had it, and finding it hard to survive by the handouts which it got by skirmish for a living in the swamp, continued to appear for his meals at regular intervals.

Miss Stowe has a place at the edge of the swamp where she leaves pieces of meat and other scraps of food, and when the turtle is not always seen there the place is visited, the food disappears.

Sometimes, however, the turtle is seen, but exhibits no signs of fear of those who are accustomed to see. This system of feeding has been going on every day for fifteen or more years, and in the cold weather comes in the

GHOULS HUNT FOR TREASURE.

All-night Digging at Old Cemetery.

Gold and Rarest Gems Sought There.

Mexican Toilers by a Candle Light Go After Supposed Buried Treasure.

In the hope of finding a treasure of gold, diamonds and other precious stones supposed to have been buried years before the American occupation of this part of the country, four men spent the entire night digging a large hole at the very edge of the old city cemetery, which adjoins the High School property. By the yellow light of an old coal oil lamp, within a few feet of the line, not a dozen yards from the row of graves nearest the cemetery fence, these men toiled as few men ever did to find a fortune which they are certain is beneath their feet.

HISTORIC OLD SPOT.

The spot at which these almost ghoulish operations are carried on is one of the most historic in the city. It is on what would be an extension of old Rock street (now known as Fort Moore Place,) if that thoroughfare were extended west of North Hill street. It is on the south side of the High School on a narrow strip of land, the title to which is in dispute. Here years ago, long before the Mexican War, the residents of the pueblo of Los Angeles had built a fort. When Fremont came he found a formidable fortification bristling with cannon, which then were modern. Here the Mexican families took refuge at the approach of the American troops. No battle was fought, but it is believed that somewhere on that hill the old Mexican families buried treasure which they may never have found again. This is not saying that the men who are looking there will find any, but after all their search may not be in vain, according to reports.

Weeks ago those who live in that part of the city noticed a motley crowd of Mexicans, visiting the section. They seemed to have no business, but simply loafed over the ground, telling no one what they sought. It was not until the work of making the excavations was last night that the reason for this unusual inspection of the city became known.

DYING SECRET.

Not less than two months ago an aged Mexican woman died in Sonoratown. With her last breath she confided to another woman, almost as old as herself, a secret which she said she had carried for many decades. She told the woman of a certain spot on the top of the hill where she had buried a treasure, money and jewels which would make the finder richer than anything they could hope to possess. The dying woman delivered to her friend certain rudely-drawn maps which she said would indicate the spot where the treasure was hidden. This occurred before it was possible to compare the maps with the present geography of the locality. The woman who had been told the secret could not keep it, but told it to several other persons, among whom was Anton Perpisch, a familiar character in the tenderloin district, and a member of the police force in the old days. He consulted other friends, and evidently did the Mexicans to whom the secret was told believe it, that they raised a purse for investigation.

The visits which the people of that part of the city noticed were made for the purpose of comparing the maps and trying to find the location of the treasure by means of the maps. But the years that had elapsed since the maps were made had wrought such changes that there was nothing to be learned from the maps.

"DIVINING-ROD" MAN.

Then some person suggested sending for a man with a "divining rod." To find such a man was not easy, but one was finally located in Ventura and brought to Los Angeles, with the assurance that his expenses would be paid, and that he would receive in addition to a fee a share in the treasure. He came, and several times with the rod in his hand walked over the country which had been the interior of a fort. Finally he selected a spot, and there he set the employers to dig. They went to work with a will, and at 2:30 o'clock the morning had a hole five feet square and nearly twelve feet deep. It was then decided to proceeding.

ONLY A DRAIN.

The man with the "divining rod" is said to be something of ceremonies, and old Peruvian is versed in command, while the rest do the digging. One man only stands in the hole last night, the others being busy shoveling away the dirt which he threw out. Six feet below the surface his shovel struck a box. There was great excitement for a time, almost a fight, but the box proved to be an abandoned drain, and after it was passed there was no indication that the virgin earth ever had been disturbed before. It is probable that the digging will continue all day.

STRANGE CURIOSITY.

Land Turtle Comes Out of the Pond to Be Fed at Miss Mary Stowe's House.

HAVERHILL (Mass.) Correspondence Boston Herald:] A tame mud turtle is one of Oxford's curiosities.

Miss Stowe has one which is a curiosity, but which comes out of the swamp, at the house, to be fed.

Some years ago I. J. Johnson, a friend of Miss Stowe, who at times lived with his relatives in Oxford, gave to her, caught a mud turtle in a swamp back of the houses on Main avenue.

It was one of the ordinary small sized ones with a black shell and yellow spots. Miss Stowe kept the turtle a few days, feeding it during the time and calling it by his name on the shell, Johnson. She let it go back into the swamp a few days later the turtle appeared at the back door of the house and appeared to be looking for something to eat, and was given it. The turtle evidently knew a good thing when it had it, and finding it could live and thrive by the handouts from the table, it made a living in the future, continued to appear for his meals at regular intervals.

The turtle has a place at the edge of the swamp where she leaves pieces of bread and other scraps of food, and when the turtle is not always seen when the place is visited, the food disappears, however, the turtle is seen, and no signs of fear of those who are accustomed to see. This system of feeding has been going on every day for fifteen or more years, and in the cold weather comes in the fall and the pond is about to freeze over, the trips cease and no more is seen of his turtleship till the following spring, when the fellow is sure to appear again.

There is no doubt about its being the same turtle, as the initials of I. J. Johnson are distinct on the shell. Mr. Johnson is now superintendent of a mill in Quinnebaug, Ct., but he makes frequent visits to see his aunt in Oxford, and at least once every summer he makes an effort to see the old turtle which bears his initials.

"CALIF."

AN OLD FRIEND IN A NEW FORM.

[L. Lodian, in Booklover:] The true meaning of the word Kalifornia, or California, has never yet, to the writers' knowledge, been made public in America. The "Century Dictionary of Names," edition 1901, tells an old yarn about the word occurring in a Spanish book of romance of the sixteenth century, published in 1510, in allusion to a fabled island of wealth. Of course, few in America have ever seen the romance, "Las Sergus de Esplandian," as an original exists not in America. But my own travels in España, combined with a smattering of Arabic, enable me to make perfectly clear the real meaning of the word California. We have all heard of the Arabic word kalif (often incorrectly spelled calif, and two or three other ways, as caliph, khalif, kaliph, all of which are wrong.) Kalif means a successor or chief, corresponding (on a usually smaller scale,) to our American "state." Now, the Iberians have a useful brief way brought down through ages, of making a word stand for two other meanings by the simple addition of "ita," or "on." Thus: Señora, woman; señorita, little woman (a miss;) señorona, a grand dame (but rarely used, because reflecting on a woman as "putting on airs.") Or: Cuchara, spoon; cucharita, little spoon; cucharon, big spoon. So: Kalifat, the province or district or State, becomes by kalifito, the little kalifat; kalifon, the grand kalifat. In this form, kalifon would also refer to the kalif himself, as meaning a powerful kalif.

In the old Arabic-Iberian language, a kalifon meant something grand or vast, in allusion to the kalifat of a chief which was immensely bigger in extent and wealth and productions than an ordinary kalifat—something always aspired after. Travel in any part of Mexico, and you will hear of rancho, ranch; ranchito, little ranch, and (occasionally,) ranchon, big ranch. So a kalifon was always a sort of "grand prize," a vast treasure, the Arabic-Iberian El Dorado. The termination "ia," making the word Kalifonia, could very naturally be affixed, in a romance, to the name of a fabled island of wealth. We have a recent illustration of the suffix "ia" in South Africa, where Rhodes had a district named after him, "Rhodesia." And right at home we have Eden prolonged into Edenia; Arcade to Arcadia, and Emersonia, referring generally to all things relating to Emerson, etc.

In referring to kalifs here, I am only writing of the kalifs of old Mohammedan Iberia. The word had not the significance it has at Istambul. The word Kalifonia will also probably be found in the vast stores of Arabic-Español tomes, at Madrid, of the fifteenth and sixteenth centuries, in reference to the State or province of a kalifon (grand kalif;) just as presidencia will be found to mean the district or jurisdiction of a president; intendencia, of an intendente; residencia, the domain of a residente. But how did the "r" creep in to make Kalifonia read Kalifornia? Well,. there is no knowing. It got in "somehow." I have never seen the original, "Las Sergus de Esplandian," mentioned in the "Century Dictionary of Names," and do not believe there is anybody in America who has seen it, but I am pretty confident the word was spelt originally as "Kalifonia," and not "Kalifornia." The "r" probably slipped in, as in a Mexicanolismo, during the old missions period of a couple of centuries ago. Literally, it has no right to be there. In the spelling of the word Bolivia, named after the patriot Bolivar, an "r" slipped out, and and "i" was substituted and transposed.

The initial "C" is entirely wrong. But, as it is easier to do wrong than right in this world—especially in spelling—the "c" has the vogue. Why, even the Russians and the Greeks—and, in fact, all Slav races—know more correctly how to spell the word than the Americans themselves; for the old-worlders write it (modern style) Kaliphia, which reads in Latin characters, Kalifornia. The correct division of the word is Kalifornia, not Kalifornia.

To sum up, therefore; The true meaning of the word Kalifornia, or California is grand kalifat, from the Arabic-Español kalifon, a grand kalif; and ia, the region or territory or State of the kalifon.

ONCE OWNED MARTINIQUE.

After Many Years Her Reason for Trading it Was Proved to Be Sufficient—Volcanic Conditions Feared.

[Athens (Ga.) Banner:] A most interesting story was told a reporter concerning the original possession of the island of Martinique. The story concerns Mrs. S. C. Reese of this city, whose grandmother once owned a greater part of the volcanic isle.

Mrs. Reese's grandmother was Mme. Gouvain, who was closely related in marriage to Count de Trobriand of France. She was an intimate friend of Josephine de Beauharnias, who afterward became the wife of the great Napoleon, and she left France on the night on which Napoleon married the Austrian Princess, Marie Louise, and came to America.

Not satisfied with her possession in the French West Indies, after her coming to America, she traded her land on the island of Martinique to Count D'Estaing, the gallant French officer to whom were given valuable lands in America for his services to the colonists during the Revolution. Most of these lands were in the Southern States, and 20,000 acres were situated in Georgia, some of which embraced the present site of Athens, and others of which lay near Tallulah Falls.

Mme. Gouvain was advised by her agent to sell her possessions in Martinique on account of the volcanic condition of the country, and time has proved the wisdom of her choice. She was a very wealthy woman, and in close confidence with the powers of the monarchy of France.

Mrs. Reese has now in her possession a most gorgeous dress of her grandmother, which was worn at the marriage of Napoleon to Josephine Beauharnias, and which is a priceless relic.

The story of the division of the Gouvain estate, formerly belonging to D'Estaing, is one of piecemeal separation and division until it became possessed by hundreds of relatives of the noted French woman. Mrs. Reese possesses much information in the shape of papers, maps, etc., concerning the island of Martinique, which descended from its original owner.

Mallet, not Malice.

Attorney: Did you see the plaintiff strike the defendant?

Witness: Oi did, sor.

Attorney: And was the assault committed with malice aforethought?

Witness: No, sor; it wor committed wid a mallet behoind th' ear.—[Judge.

Fire destroyed four business concerns and a number of offices in Bearrice, Neb. The loss will reach $125,000

BARGAIN FRIDAY

The Broadway Department Store

BROADWAY, COR. FOURTH, LOS ANGELES — ARTHUR LETTS, PROPRIETOR

REMNANT DAY | No. 137 | ODDS & ENDS

Women's Belts 5c

An odd lot of women's leather belts, goods that have sold regularly up to 49c each; your pick Bargain-Friday, while they last, each, 5c.

10c Chatelaine Bags, 5c.
15c Finger Purses, 5c.
10c Coin Purses, 5c.
Doz. White Pearl Buttons, 1c.
4c Cabinet Hairpins, 1c.
4c Brush Edge Skirt Binding, 1c.

NOTE THESE PRICES ON STANDARD PATENT MEDICINES

$1.00 Paine's Celery Compound.... 49c	50c Horsford's Acid Phosphate... 39c	$1.00 Lydia Pinkham's Compound... 65c
$1.00 Warner's Safe Cure..... 79c	$1 Wyett's Beef, Iron and Wine.. 65c	$1.00 Wine of Cardui..... 69c
$1.00 Pierce's Golden Discovery.... 49c	$1 Dr. Mile's Heat Cure 69c	$1.75 Swift's Specific..... $1.25

$1.00 Gudes. Pepto Mangan..... 79c		
$1.00 Peruna..... 59c		
$1.00 Hostetters Bitters..... 69c		

Remnant Bulletin

6c Fancy Dimity 8c Colored Lawn 5c Corded Swiss 5c Apron Checks 5c Calico	Per Yard. 3½c
6c Bleached Muslin, yard	3c
6¼ Indigo Blue Calico, yard	4c
8 1-3c Dress Gingham, yard	6c
8 1-3c Madras Cloth, yard	6c
12½c White Pique, yard	6¼c
8 1-3c Percales 7c India Linon 7c Checked Nainsook 7c Domet Flannel 6¼c Apron Checks	Per Yard. 4½c
12½c Percales, yard	6¼c
12½c Covert Cloth, yard	7½c
12½c Cheviots, yard	8½c
20c, 36-inch Zephyr Gingham, yard	9c
20c, 36-inch Madras, yard	9¼c
10c Chambray 10c Corded Pique 8 1-3c Crash Skirting 7 1-3c Flanneletta	Per Yard. 5c

Bargain-Friday Snaps in Men's Wear.

$4.00 Suits Men's suits of linen, crash or chambray; three pieces, coat, pants and vest; neat colors; good range of sizes; good hot weather suits that have sold up to $4.00; your pick of the lot Bargain-Friday, while they last, per suit.... $1.00

$1.25 Bar Vests Barkeepers vests with sleeves, made with plenty of pockets, good strong material, laundered ready for use, sells regularly at $1.25; Bargain-Friday, each..... 75c

$1.50 Pants Men's summer pants, made of good grade materials, neatly finished, good range of sizes; just the thing for the beach, sell regularly at $1.50; Bargain-Friday, per pair..... 50c

$7.50 Suits Men's flannel suits, made of all wool golf flannels, good range of colors, coat and trousers, neat appearing and stylish, good range of sizes, regular price $7.50; Bargain-Friday, per suit..... $3.75

69c Hats Men's, boys' and children's straw hats, an almost endless variety of styles, all new seasonable goods, splendid values up to 69c; your pick of the lot, each..... 35c

50c Summer Hats Men's helmets and harvesters, just the thing for the country, mountains and seashore, the sort that sell regularly at 50c; Bargain-Friday, each..... 15c

Boys' 15c Hats Straw sombreros of Malaga mat, one piece; just the thing for the beach, regular 15c ones; Bargain-Friday, each..... 7½c

75c Tycoon Hats Genuine Indian tycoon hats, the coolest hat made, neat appearing, comfortable, always sell at 75c; Bargain-Friday, each..... 25c

15c Suspenders Men's suspenders, non-elastic web, stretchy ends, full size, cheap at 14c; Bargain-Friday, per pair..... 9c

Furnishing Goods.

Good quality golf shirts, made of white madras cloth, perfect fitting, neatly finished, men's sizes, cheap at 75c; Bargain-Friday, each... 45c

Men's underwear odd lots, left from recent underwear sale, mostly shirts, a few drawers in the lot, values up to 35c; Bargain-Friday, while they last, per garment..... 14c

Men's silk garters, good, strong fasteners, the sort that sell regularly at 15c; Bargain-Friday, per pair..... 7½c

Men's neckwear, shield and band bows, good quality silks, neat patterns, odd lots that represent good values up to 25c; Bargain-Friday, each 9c

Men's handkerchiefs, mill ends, plain white with corded borders, good sizes, cheap at 5c; Bargain-Friday, each..... 2c

Remnants of 40c Wash Goods 10c

An accumulation of short lengths of fine quality wash goods, what is left after the most spirited week's selling of the season. Lengths from 2 to 10 yards, goods representing values up to 40c; Bargain-Friday, while they last, per yard, 10c.

Basement Bargains

Folding tables suitable for sewing or cutting, the sort that sell regularly at $1.25. Bargain Friday, each..... 98c

Extension window screens, made to fit an ordinary window—regular 25c ones; Bargain-Friday, each..... 14c

Parlor brooms, made of best eastern broom corn, worth 40c; Bargain-Friday, each..... 24c

Mrs. Pott's nickel plated sad irons, three irons, holder and stand in the set, regular price $1.25; Bargain-Friday, per set..... 89c

Good willow clothes baskets, strong, neatly finished, regular price 59c; Bargain-Friday, each..... 39c

More Remnants.

58-inch table damask, unbleached, worth 35c; good wantable lengths; Bargain-Friday, per yard..... 25c

Pure linen table damask, unbleached, 58 inches wide; cheap at 40c; Bargain-Friday, per yard.. 30c

Linen crash, heavy weight, suitable for kitchen use, 17 inches wide, good wantable lengths, cheap at 9c; Bargain-Friday, per yard..... 7½c

Pure linen checked tea toweling, the sort that sells regularly at 8 1-3c; Bargain-Friday, pr yd 7c

Turkey red table damask, 58 inches wide, handsome patterns, 25c quality; good wantable lengths; Bargain-Friday; per yard..... 15c

Linings

Remnants of all linen canvas, cream, gray or black, sells regularly from 20c to 25c; lengths from 1 to 2 yards; Bargain-Friday, per yard..... 12½c

Remnants of glass cloth, all the desirable colors for linings, 36 inches wide, good wantable lengths, regular 20c value; Bargain-Friday, per yard..... 9½c

Remnants of lining cambric, all colors, lengths from 1 to 3 yards, regular price 5c; Bargain Friday, per yard..... 2½c

85c Foulards 29c.

Remnants of silk foulards, good range of colors, neat patterns, qualities that sell regularly from 75c to 85c; Bargain-Friday, per yard, 29c.

48c Wash Silks 25c.

Remnants of wash silks, imported Japanese goods, fast colors, regular price, 48c; Bargain-Friday, per yard, 25c.

48c Dress Goods 19c.

Remnants of fancy jacquards, English cashmeres and other desirable fabrics, good range of colors, fair lengths; values up to 48c. Bargain-Friday per yard, 19c.

98c Challies 49c.

Remnants of French challies and challies de Laine, Persian and satin striped, some corded granite waisting in the lot, lengths from 2 to 8 yds; 75c value. Bargain-Friday, per yd. 49c.

15c Silkoline 5c.

Remnants of silkoline, some plain colors, others with fancy patterns, desirable lengths; these are 36 inches wide, and worth from 10c to 15c per yard. Bargain-Friday, 5c.

15c Draperies 10c.

Remnants of fancy denims and cretons, just the length you would buy; 15c qualities. Bargain-Friday, per yard. 10c.

20c Mattings 10c.

Remnants of floor matting, good quality, worth 20c; Bargain-Friday, per yard, 10c.

40c Dresser Sets 19c.

Pretty dresser sets, made of white swiss, 4 pieces, worth 40c; Bargain-Friday, per set, 19c.

Beach Hose 5c.

Women's plain black hose, suitable for the beach, full size; Bargain-Friday only, per pair, 5c.

$4.00 Raglans $2.48.

Children's raglans, tan cheviot with velvet collars, sizes 6 to 14 years; just the thing for traveling or the beach, $4.00 ones; Bargain-Friday, each, $2.48.

Ribbons 3c.

Ribbon remnants, lengths from ¼ to 2 yards, extra values; Bargain-Friday, while they last, each, 3c.

Laces 9c.

Lace remnants, lengths from ¼ to 4 yards, some Normandy val., some torchon; Bargain-Friday, per bunch, 9c.

50c Vests 42½c.

Women's bleached Swiss ribbed vests, high neck and low sleeves, well finished, 50c ones; Bargain-Friday, each, 42½c.

Under Waists 22½c.

Children's cambric underwaists, stayed throughout; taped buttons and hose-supporter attachment; sizes, 3 to 9; extra value; Bargain-Friday, each 22½c.

Pillow Tops Worth 75c at 25c

Handsome tapestry pillow tops, Oriental designs, Gibson pillow tops on green, red or tan-colored art ticking, all new subjects; some pillow tops on handsome art material, in conventional and floral designs; new, fresh goods; values up to 75c; Bargain-Friday only, each 25c

SPORTING RECORD.

SKAGGSBAD FITS FITZ.

He Will not Remove from the Springs.

Jeffries Changes Working Hours and Work.

Diamond Sculls Taken by the Man Who Beat Titus—Eastern Races.

[BY THE NEW ASSOCIATED PRESS—P.M.]

SAN FRANCISCO, July 10.—Robert Fitzsimmons announced today that he would not change his training quarters. He is too well pleased with Skaggs to leave until a day before the big fight, and as a result the San Francisco club management is disappointed. Alec Greggains will make a flying trip to the springs this week to use his personal arguments to make the Cornishman change his mind. The club is not worrying over Jeffries, as the latter has signified his intention of finishing the last week at the Oakland Reliance Club.

An invitation has been extended Fitzsimmons by the people of Santa Rosa to come down there and umpire a ball game and also box. In all probability, Fitzsimmons will make the trip, and take Griffin, Wilson and Dawson along with him to give a fast exhibition. Fitzsimmons is worried over "Soldier" Wilson. The latter's leave of absence has nearly expired, and he may have to return to army life before the training is finished.

Jeffries has changed his hours of work. It was extremely warm at Harbin today, and the big fellow did not go out until the afternoon. He then ran to Middletown, three and a half miles away, and made it in less than 25 minutes. He perspired freely, and on his return was given a good rub-down. Before dinner Jeffries put on the gloves with Kennedy, tackled the rowing machine, skipped the rope a few thousand times, and after another massage ate a hearty lunch. He is feeling stronger than ever, he says, and is as playful as a schoolboy.

The work on the big amphitheater at the corner of Fourteenth and Valencia streets is progressing nicely. By Monday next, the ring will be in shape to photograph, and the scantlings will be in position. The plans call for a substantial building that will seat 10,000 people.

HENLEY REGATTA.

KELLEY WINS THE SCULLS.

[BY THE NEW ASSOCIATED PRESS—A.M.]

HENLEY, June 10.—[by Atlantic Cable.] Unsettled weather somewhat marred the spectacular features of the closing day of the regatta, but it in no way diminished the attendance, and when the racing began the inclosures, club lawns and river were packed by immense throngs. A strong steady wind off the Bucks shore made the water decidedly rough, and gave a full length of advantage to the crews fortunate enough to draw that station.

In the final heat for the Wifold Challenge Cup, Burton Rowing Club beat Kingston Rowing Club.

In the final heat for the Grand Challenge Cup, Third Trinity, Cambridge, beat the Leander Rowing Club by a length and a half; time 7:17.

In the final heat for the Diamond Sculls, F. S. Kelley, Balliol College, Oxford, beat R. B. Hetherington-Smith of the Leander Rowing Club by two and a half lengths; time 8:59.

In the final heat for the Wifold Challenge Cup, Burton Rowing Club beat Kingston Rowing Club by two and a half lengths; time 7:42.

In the final heat for the Ladies' Challenge Plate, University College, Oxford, beat Eton by half a length; time 7:16.

In the final heat for the Stewards' Challenge Cup, Third Trinity, Cambridge, beat Leander Rowing Club by eight lengths; time 7:45.

In the final for the Thames Challenge Cup, Trinity Hall, Cambridge, beat Royal School of Mines Boat Club by two and a half lengths; time 7:34.

BERKELEY ELEVEN.

MAY INCLUDE REDWATER.

[BY THE NEW ASSOCIATED PRESS—A.M.]

SAN FRANCISCO, July 10.—Redwater, the giant guard who was rated last year as substitute guard on the All-American team, has signified his intention of entering the University of California.

Word to this effect has been received by W. A. Wilt, a student at the University Summer School, who was a close friend of the famous player while a student at Mercersburg Academy, Pennsylvania. Redwater, who is now acting as interpreter on the government reservation at Wounded Deer, Mont., says he is anxious to get into the game again, and hopes to become one of the California eleven.

Tennis Experts Broke Even.

NEW YORK, July 10.—Two matches were played in the Round Robin tournament of the lawn tennis experts on the courts of the Westchester Country Club. Holcombe Ward and Dwight F. Davis broke even against Malcolm D. Whitman and L. F. Ware, each taking two sets and the game was called because of darkness.

At Washington Park.

CHICAGO, July 10.—One mile, selling: Rarselas won, Loone second, Semicolon third; time 1:54 1-5.

Six furlongs: Jack Ratlin won, Herodiade second, Burnie Bunton third; time 1:21.

The Midway Selling Stakes, for three-year-olds and upward, mile and an eighth: Flying Torpedo won, Wild Pirate second, Harry New third; time 2:02 3-5.

One mile, handicap: Corrigan won, Frangible second, Vulcain third; time 1:50 3-5.

Five furlongs, selling: Emir won, Maghonie second, Farmer Bill third; time 1:07 1-5.

Seven and a half furlongs, selling: Peat won, Evelyn Byrd second, Col. Ballantyne third; time 1:44 3-5.

Results at Brighton.

NEW YORK, July 10.—Mile and a furlong: Daffydown Dilly won, Bar Leduc second Lady Iona third; time 1:53 4-5. Courtney finished second, but was disqualified for fouling.

Selling six furlongs: Irene Lindsey won, Flirtner second, Ondurdis third; time 1:13 3-5.

Five furlongs: Hurst Park won, Africander second, Invincible third; time 1:00.

The Iroquois Stakes, mile and a furlong: Old England won, Homestead second, Gold Cure third; time 1:54.

Mile and a furlong: Roxanne won, Bonnibert second, Cuspidor third; time 1:51 3-5.

Selling, mile and a sixteenth: Mosketo won, Prince Richards second, Past third; time 1:47.

Racing at Butte.

BUTTE (Mont.) July 10.—Six furlongs: Girly Ducat won, Prima second, Haralamba third; time 1:16⅘.

Seven furlongs: Cat Hello won, Alaria second, John Welch third; time 1:29⅘.

Six furlongs: Ned Dennis won, Bernola second, Homage third; time 1:16½.

Six furlongs: Narra G. won, Sea Queen second, Kitty Kelly third; time 1:15.

Mile and forty yards: Fridolin won, La Calma second, Gold One third; time 1:45½.

Five furlongs: Roltaire won, Madam Bishop second, Decapo third; time 1:02.

Racing at Delmar.

ST. LOUIS, July 10.—Six furlongs: selling: Quicksilver Sue won, Top Lady second, Nellie Bawn third; time 1:16½.

Five furlongs, purse, two-year-olds: Pickles won, Makeda second, Mattie Harmon third; time 1:03½.

Six furlongs selling: Louis Wagner won, Halma second, Bartholomew third; time 1:16½.

Six furlongs, selling: Actine won, Okla second, St. Cuthbert third; time 1:14⅘.

Five furlongs, purse: Mindora won, Pettijohn second, Mudlavia third; time 1:03⅘.

Mile and a sixteenth, selling: Kittle Clyde won, Zazela second, Ida Penzance third; time 1:49¼.

Big Ships for the Pacific.

American commerce began on the Atlantic with small ships. It looks as though it would reach the acme of its pride on the Pacific, and with ships that make the American merchant marine that figured on the Atlantic a few years ago, look somewhat like toy ships on a mill pond.

The ocean vessels which are now being built by the Great Northern Steamship Company, and which within a year will be plying between Seattle and the Orient, will be the largest ever constructed in the world. Each one of these leviathans will carry double that of any other steamer in existence. Each vessel has a deck room of over five acres, and can carry upward of 900,000 bushels of wheat.

To transport a full mixed cargo of one of these vessels would require 2500 ordinary railway freight and passenger cars, making a train over twenty miles long. Each vessel will carry over 200,000 barrels of flour, which, if placed end to end, would cover a distance of more than ninety miles.

These mammoth ships, the like of which have never been seen on the Atlantic, will represent the vast commercial activities that are developing in the East. The age of small ships is past. Each of these monsters will have a gross tonnage of about 21,000 and a load displacement of over 38,000 tons.

When the great Pacific cables are laid to the East, and an interoceanic canal connects the two oceans, what imagination can prefigure the coming glory of American commerce?—[Boston Globe

ONLY $2.00 Per Set

FIT GUARANTEED.

Take advantage of this, it probably will be for very short time only.

Dr. Schiffman extracted sixteen teeth for me by his painless method and replaced them by a removable bridge above and one of his famous flexible rubber plates below. I can truly say the extracting was painless, and the teeth made by him are satisfactory in every respect.
J. HOWLETT,
105 N. Main St.

Gold Crowns as low as.....$2.00
Bridge-work as low as.....$2.00
Fillings as low as.....50c
Extracting 25c

I have had two teeth extracted without pain; have also had bridge work done by Dr. Schiffman two years ago which gives me great pleasure to recommend him to any one wishing good and lasting work done.
WM. HUMBEL,
562 Towne ave.

I have had three teeth extracted by Dr. Schiffman without any pain whatever. I have also had bridge work done by him, which gives me great satisfaction, and for promptness and courteous treatment I think he is unequaled.
MRS. C. F. BROWN,
214 Avery street.

After having had some very poor crown and bridge work done by another dentist of Los Angeles, I consulted Dr. Schiffman and found it absolutely necessary to have same removed, as it was giving me trouble. I have since had Dr. Schiffman replace crowns and bridges and find them to my entire satisfaction. I take great pleasure in recommending him to my friends who are in need of dental work.
FRANK YOUNG,
134A North Hill St.

I have had porcelain crown work and some filling done, also had ten teeth and roots extracted by Dr. Schiffman, and take great pleasure in recommending his method to any one wishing dental work done without pain.
MRS. C. T. W. SCHRAMM,
Mother of Paloma Schramm, corner Austin and Wadsworth.

SCHIFFMAN DENTAL CO.,
107 N. Spring, over Hale's.
Open evenings and Sunday forenoons.
See specimens of our work at our entrance.

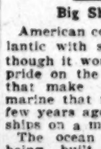

VIM, VIGOR, VITALITY FOR MEN.

MORMON BISHOPS' PILLS have been in use over 50 years by the leaders of the Mormon Church and their followers. Positively cures the worst cases in old and young arising from effects of dissipation, excesses of cigarette smoking. CURES LOST VITALITY, INSOMNIA, PAINS IN BACK, EVIL DREAMS, LAME BACK, NERVOUS DEBILITY, HEADACHE, VARICOCELE OR CONSTIPATION, STOPS NERVOUS TWITCHING OF EYELIDS. Effects are immediate. Impart vigor and potency to every function. Don't get despondent, a cure is at hand. Stimulates the brain and nerve centers. 50c a box, 6 for $2.50 by mail. A written guarantee to cure or money refunded, with 6 boxes. Circulars free. BISHOP REMEDY CO., San Francisco, Cal. For sale by OFF & VAUGHN DRUG CO., N.E. Cor. Fourth and Spring Sts., Los Angeles, Cal.

THE TIMES-MIRROR COMPANY.

H. G. OTIS.....President and General Manager.
HARRY CHANDLER.....Vice-President and Assistant General Manager.
MARIAN OTIS-CHANDLER....Secretary. ALBERT McFARLAND....Treasurer.

PUBLISHERS OF

The Los Angeles Times

Daily, Weekly, Sunday, and Weekly Magazine. Vol. 42, No. 37. EVERY MORNING IN THE YEAR Founded Dec. 4, 1881. Twenty-first Year.

NEWS SERVICE:—Full reports of the new Associated Press, covering the globe; from 18,500 to 20,000 words transmitted daily over more than 20,000 miles of leased wires.

TERMS:—Daily and Sunday, including Magazine Section, 75 cents a month, or $9.00 a year; Daily without Sunday, $7.50 a year; Sunday, $2.50; Magazine only, $2.50; Weekly, $1.50.

SWORN CIRCULATION:—Daily net average for 1896, 14,091; for 1897, 19,858; for 1898, 24,181; for 1899, 25,731; for 1900, 26,736; for 1901, 28,772.

TELEPHONES:—Counting Room and Subscription Department, first floor, Press 1; City Editor and local news rooms, Press 2.

AGENTS:—Eastern Agents, Williams & Lawrence, Nos. 21-23 Tribune Building, New York; 87 Washington street, Chicago. Washington Bureau, 46 Post Building, where the latest copies of THE TIMES may be consulted.

Offices: Times Building, First and Broadway.

Entered at the Los Angeles Postoffice for transmission as mail matter of the second class.

HOW THE TIMES TREATS LABOR.

THE LOS ANGELES TIMES pays to its skilled workmen wages that average from $3.75 to $4.50 per day for time work, and from $4 to $5.50 per day for piece work. These rates are higher than are paid by any competing newspaper. The Times pays larger sums weekly, monthly and yearly for labor than any journal in all the Southwest. Its cash disbursements on this account between August, 1890, and the end of September, 1901, aggregated $1,007,000.81, and its annual expenditures for labor of all clames, both skilled and unskilled, now average more than $175,000 per year. There never has been any attempt, in any quarter, to deny these specific and telling facts, and the proprietors challenge such denial if made. The Times has a more skillful, reliable and satisfactory force of workmen than any rival newspaper establishment; and not for years has it had any trouble with its workmen, who are independent of unions, loyal to their employers and to themselves, well satisfied and prosperous. The Times controls its own business in its own way, subject only to the laws of the land; and no interference with that control can be lawfully or justly made. The result of its fixed policy has proven highly beneficial to all concerned, and the justness and correctness of its course have for years past received public approval in most marked and conspicuous ways, the circulation and advertising patronage of the paper steadily and largely outstripping that of all local rivals.

THE TIMES-MIRROR COMPANY.

H. G. OTIS, President and General Manager.

PRICES OF THE FIESTA-BIENNIAL NUMBER.

1 copy	$ .10
3 copies	.25
6 copies	.50
13 copies	1.00

The postage on this number when mailed by individuals to addresses in the United States, Mexico or Canada will be 4 cents per copy.

BUSINESS.

The rush at the Los Angeles banks succeeding three holidays has subsided, as appears from the clearances of yesterday, $768,949.97, a small average. For the corresponding day a year ago the clearances were $532,452.73.

Despite a decline in wheat at the opening of the Chicago pit, the market was comparatively steady. Little trading was done in corn and oats. Speculative influences were very active in the New York stock, money, exchange and grain markets.

SECRETARY SHAW'S THEORY.

As already noted, Secretary Shaw of the Treasury Department has promulgated a new theory or doctrine relative to the tenure of office among the staff of assistant secretaries, division and bureau chiefs and minor officials of the department. The Secretary's new theory, or doctrine, or what you will, holds that "the usefulness of any and every officer of the Treasury Department must of necessity have become seriously impaired after a period of four or five years of incumbency." Secretary Shaw, it is stated further, has made no secret of his belief in this regard, and has taken decisive steps toward putting his theory into practice. Assistant Secretary Spaulding, who has held office for five years, is scheduled, it seems, to come under the ax as an exemplification of the new theory. Gen. Spaulding, according to Secretary Shaw, "has outlived his usefulness in the department; not from any failure to do his work, but simply because no Federal officer can continue to act with the same efficiency after the lapse of a few years."

The grounds upon which the Secretary of the Treasury bases his remarkable theory are not clearly known. It would be extremely interesting to know just what process of ratiocination he has employed in arriving at his conclusions in this matter. It has generally been supposed, at least by the unsophisticated, that the work of intelligent men, in any calling, becomes more valuable—within certain physical limitations—in proportion as their experience is increased. Knowledge of a business certainly increases with experience, and increased efficiency should as certainly accompany and grow out of increased knowledge in any calling.

If Secretary Shaw's peculiar theory is to obtain in the management of public affairs, what are we to do with the civil-service system, which has been built up with so much care and effort, in the face of so much opposition? If Mr. Shaw is right, civil-service reform is all wrong. Instead of rewarding faithfulness and efficiency by promotion, in the public service, we should recognize those qualities by dismissal, after four or five years of service. All promotions would in fact be needless and indefensible. There would be no reason for promoting anybody, and no officer would be deserving of promotion, as his highest efficiency, and therefore his greatest value to the service, would be at the beginning of his term, his value decreasing steadily with his increased experience and familiarity with his official duties.

Secretary Shaw gave no intimation of what he proposes to do with the ex-attachés of his department after they have completed their four or five years of service, and thus have "outlived their usefulness." The supposition, however, is that they are to be turned out to grass, like an old horse after it has become ring-boned and spavined in the service of a hard master. If suggestions are in order, we might foreshadow an extension of Mr. Shaw's beautiful theory so as to include the immediate killing off of all public officials after they shall have completed, say four years and seven months of public service. We will not at this time go so far as to suggest the precise mode of killing off these excrescences and superfluities on the face of nature—these wretched relics of departed usefulness. There are various methods by which the much-desired result could be accomplished in a manner comparatively painless—that is to say, if painless deaths were deemed desirable. The carbonic acid gas tank is a favorite method of "doing" superfluous canines, felines, and other creatures whose careers of usefulness are at an end. This method, however, is somewhat expensive, and doubtless a cheaper plan might be devised by Mr. Shaw, if he should really concentrate his mind upon the problem.

A CORPORATION WITH A SOUL.

Among all this unfortunate clash and clamor between capital and labor there occasionally crops out, on either side of the fence, a little action which goes to show that it is not altogether hopeless to look forward to the time when capital and labor, like the lion and the lamb, will be content to lie down together in peace—with the lamb outside of the lion.

With a view to keeping old employés at work at something that will not prove a hardship to them, as well as to make them feel more independent, the St. Louis Transit Company has announced that motormen and conductors will not hereafter be discharged on account of old age, but will be given other places, with lighter work, and will still be required to wear full uniform when on duty. The rate of pay will be the same as if they continued in service as motormen and conductors.

This is a praiseworthy action on part of the St. Louis corporation, and should certainly result in establishing a bond of closer sympathy between the company and its employés, who will thus see that their employers are not altogether indifferent to their personal welfare, and do not regard them entirely as machines, to be cast aside as soon as they begin to grow a little rusty. Even a faithful horse, which has served his master for years, will frequently be taken care of in its old age by its merciful owner. Surely, it is not unreasonable to expect that at least as much consideration should be shown by employers to men who have borne the heat and burden of the day, in rendering faithful service, and who, at length, have come to a point where they are unable to keep up with the terrific pace that is set in this country by younger men, in these days of keen competition. For various causes, it is not always the case that these older men have been able to lay up for themselves a sufficient provision to make them independent in their declining years. Recognizing this fact, there has been introduced in Germany a system for the compulsory pensioning of employés, a portion of the cost of which is borne by the men, and the balance by their employers. Without going so far as this, it is certainly good policy on the part of employing firms and corporations to let those who work for them understand that their faithful employés will not be cast aside, like a pair of old shoes, as soon as they begin to show signs of wear and tear.

Kitchener is going home, and London is preparing to paint 'er red.

Every time there is a Flint meeting the Gage opposition strikes fire.

There is nobody lost on Catalina Island today. Check!

CANAL PROGRESS.

Prospects for the beginning of work on the construction of the isthmian canal, at an early day, seem to be very bright. Since the passage of the canal bill by Congress, the negotiations necessary to pave the way for the beginning of actual construction have progressed rapidly, and the indications are that before the next assembling of Congress all the essential preliminaries will have been arranged, so that there need be no further delay in this great work.

As the matter now stands, it appears to be practically certain that the canal will be built over the Panama route. If it be true, as reported, that a virtual agreement has been reached by which the French government will guarantee the title to the Panama Canal Company's property, that fact will necessarily assure the adoption of the Panama route, as under the terms of the bill recently passed by Congress the President is required to accept that route and to complete the old Panama Canal, provided he can secure a satisfactory title. The official guaranty of the French government would, of course, render the Panama company's title valid beyond all dispute, so far as the government of the United States is concerned, and but one course would be left for the President to pursue—viz., to build by the Panama route.

It is not at all probable that there will be any difficulty in securing a satisfactory treaty with the government of Colombia, acquiescing in the proposed transfer of the Panama Canal Company's properties and concessions to the United States. Although the people of Colombia are much addicted to the revolution habit, they are naturally anxious to see this great interoceanic waterway completed, and it is not anticipated that any obstacles will be placed in the way of the ratification of the necessary treaty.

The businesslike way in which the President and his official family are taking hold of this matter gives assurance that that work will not be allowed to lag at any stage. This assurance is indeed most gratifying. The more rapidly the work is pushed forward—provided there is no sacrifice of the requirements of good construction—the better will the American people, without regard to political views, be satisfied. They have become so accustomed to delays of all sorts, in this connection, that it is a very great relief to know that the work has at last reached an administrative stage, and that it is in the hands of a man who believes in action rather than in words, and who may be depended upon to live up to his belief.

The Jim Graysers in our midst do not approve of The Times advertisements at Chutes Park any more than they do of The Times in general, which for more than a decade has been assisting this community, as best it could, in keeping the jawsmith and the walking delegate from making Los Angeles the howling wilderness of labor that San Francisco is. The approval of the disturbers of the peace and the fomenters of industrial unrest, as represented by the Graysers, would be a calamity from which this newspaper prays to be spared. The Times has waxed strong and lusty under the futile and oft-repeated assaults of the labor agitators, assisted by the insurgent political bolomen of the "Hurled" breed, and hence rather enjoys the disturbance. And the people of Los Angeles and of the Southwest generally, will continue to read The Times, and the signs of the times, no matter how much the heathen may rage or the boycotters may roar. And The Times will continue to print the news, or all of the news that is worth printing, same as before.

Isthmian-canal matters are pushing along with seeming neatness and dispatch. The administration is going at the matter with determination, and the prospect for a speedy resumption of work on the isthmus is more than brilliant. President Roosevelt is the man of all men to push the making of a waterway to a conclusion, and we may rest assured that if a canal is a possibility, on the De Lesseps site, it will be built as fast as men and money can do it. As The Times has frequently said, what the country demands is an isthmian canal, the matter of location being secondary; and while the general sentiment of the country has been strongly in favor of the Nicaragua route, it is far better to have the digging accomplished at Panama than to have no digging done at all. It will be a glad day for the people of America when work on this great undertaking is actually commenced, and it will be a still more gladsome day when our fleets of war and of commerce are enabled to make their way from ocean to ocean through the big ditch. Speed the dredger!

The dispatches inform us that "Bully" Bailey of Texas, is in New York City with blood in his eye and, no doubt, a gun in his hip pocket. If the Senator's friends are successful in effecting a compromise between the fiery statesman and Judge Penfield, it may be a most lucky thing for Mr. Bailey. It is also reported that Bailey's prestige is waning in his home State. For the honor of Texas, it is to be hoped that this is a fact. The gentlemen who attempt to "rough house" it in the United States Senate should be suppressed at all hazards. Even if we must go without statesmen in Congress, we ought to be able to get enough gentlemen to fill the several chairs in our legislative halls. The "rough-house" record of the last Congressional session gives the country a severe pain in its "innards."

In addition to a strike of considerable magnitude, Chicago has an anti-kissing society as one of its newest and most unique features. The city of entrails is getting to be more and more a place to be shunned by ladies and gentlemen of taste. When the world learns that the kiss has become obsolete and non-effective at the shrine of the sausage and the sugar-cured ham, humanity will shrink from passing across the city limits and will go around the town, even if it has to get out and walk. This anti-kissing business should give St. Louis, which is Chicago's most hated rival, a tremendous boom. We understand that the St. Louis kisser is the most expert known to modern times. This is not stated in order to give St. Louis any undue prestige, but as a matter of fact that the great osculatory public is entitled to know. As for the city of wind, liver, lungs and lights, it has withdrawn itself outside the pale. Humanity that has red blood in its veins will none of it.

That mare's nest which was discovered at the County Hospital some time since, with a blare of horns and the burning of much red fire, has turned out to be simply a mare's nest and nothing more. The management of the institution has been triumphantly vindicated; the gang that set the investigation on foot for purposes of its own has been "trun down;" the nurses who resigned in a huff have gone back, or are going back, to complete their course of training, and all the hullabaloo has been for naught, except to show that everything at the County Hospital is in good shape. The fellow with a hammer may now turn his tick-tacking in some other direction.

Mr. Foley, of the School Board, will, sooner or later, succeed in getting into the Senatorial class of brawlers if he keeps on trying. At the same time Los Angeles is not particularly enamored of the constitutional scrapper, especially in the School Board. That body is presumed to be composed of men who will set a proper example to the rising generation, and the individual who cannot do this would be better in some other business than in representing our school interests.

Mayor Worswick, the reform Mayor of San José, is working the ax on the Johnnymackenzieites right peart. By the time he has cleaned out the political underbrush in that town, life in the Santa Clara Valley will take on several new and unwonted charms. It has been politically bedeviled for years past, and the man with the ax has been a long-felt want. And the way he is "feeling" for the gangsters is simply lovely. Go it, Mayor! Go it, Hayes Brothers!

The crew of the schooner Pearl, just arrived in San Francisco from the Alaskan coast, loaded with codfish, reports having passed through a large floating deposit of pumice stone. Possibly this was a portion of the upheaval of California's political and living volcano that had a spell of excruciating activity recently.

Minister Hay has again demonstrated to China that the United States is a friend indeed. American hoodlums may heave rocks at the "washee man" on occasion, but the national heart is in the right place with respect to the yellow man, the same as with regard to all the other neighbors of ours.

The President has been invited by the Rough Riders to visit Arizona, but the invitation was not engraved on a calfskin, all same Teddy's Terrors' "invite" from this town. When it comes to the matter of the unique, Los Angeles holds the winning papers.

While Kansas is clamoring for men to help out in the wheat-fields, California is hollering for fruit-pickers. The man out of a job is getting mighty short of excuses for not working.

The Chicago freight wrestlers will go back to their little trucks, and commerce will once more get a move onto it out and into the Windy City. Score another slam-down for the jawsmith.

Mr. Morgan now has about everything corralled, excepting a throne. We should like to see the eminent combiner tackle a throne merger, just to see what would happen.

It is useless for Los Angeles to begin the erection of skyscrapers until we have a baseball team that can get well above the place in the list that is next to the bottom.

If the pictures of Tracy that are appearing in the papers bear any resemblance to that notorious outlaw, he must look a good deal worse than he really is.

There is a decided lull in the violent eruptiveness of California's living volcano. A cessation of the awful roaring and upheaving of matter is a welcome relief.

Mrs. Stanford has been given a vivid illustration of the fact that the extras on a job not infrequently amount to more than the original contract.

The diamond sculls will not come to America, but we are still hanging onto the America's cup with both hands, if you did but notice it.

Los Angeles has secured a new supply of fire hose, and peace once more broods over the fire department like a gentle spirit.

"Buffalo" Jones has been given a bunch of bison to herd up in Yellowstone Park. Now let Nature take her course.

Why is the surface of Broadway like the Los Angeles baseball team? Both are very much the worse for wear.

LOOK UPON THIS RECORD:

[From the S. F. Examiner, June 7, 1902.]

THE EXAMINER
—PRINTED—
32,718 INCHES
OF ADVERTI-ING DURING THE MONTH OF JUNE,
A GAIN OF 5,587
OVER THE SAME MONTH OF LAST YEAR

And then look upon this record:

THE TIMES
—PRINTED—
52,667 INCHES
OF ADVERTISING D RING THE MONTH OF JUNE,
A GAIN OF 15,930
OVER THE SAME MONTH OF LAST YEAR.

BOER LOSSES IN WAR.

PRETORIA, July 10.—According to an estimate of the Red Cross Identity depot which fulfilled the functions of a casualty bureau for the Boer forces, the total losses of the latter during the war were 3700 men killed or died of wounds, and 32,000 made prisoners of war, of which 700 died. The Boer forces in the field numbered about 75,000.

HANDWRITING ON THE WALL.

"LAUGHTER, DISAPPOINTMENT, DISGUST AND HUMILIATION."

Why Should He Count on Doing It?

[San Francisco Chronicle, July 8.]

It is not possible to conceive of any reason leading Gage to prefer Los Angeles to Sacramento or San Francisco as the forum for his libel case, except a belief that he can control the court or the prosecuting attorney in regard to the admission or exclusion of evidence.

Remove Dr. Lawlor.

[San Francisco Bulletin, July 7.]

Dr. William M. Lawlor, superintendent of the Glen Elien Home for the Feeble-Minded, is accused of employing a system of discipline in that institution closely bordering on brutality.

He is charged with punishing imbecile children, guilty of slight infractions of the rules, by confining them for from a day or two to two weeks in an ill-ventilated, unlighted dungeon, on a diet of bread and water.

It is charged that he has kept feeble-minded boys and girls laced inside the long-sleeved camisole, tied to rings in the floor, thus subjecting them to exquisite torture for days at a time. . . .

Last fall, when Gov. Gage, through the board of trustees, was urging the elevation of Dr. Lawlor, the politician, to the position of superintendent, The Bulletin predicted that this very scandal would inevitably be the outcome.

It was pointed out at that time that to place the Home for the Feeble-Minded in charge of mere place-hunting politicians would be to undermine in great measure all the excellent work previously done there.

Had the Governor heeded The Bulletin's warning at that time he would have saved himself the consequences of the investigation of the work of one of his appointees, just at a time when the opening up of an ugly scandal may mean a good deal to his political future.

Gov. Gage should remove Dr. Lawlor at once.

Laughter—Disappointment—Disgust—Humiliation.

[Tulare Daily Register, July 7.]

The manner of procedure in the Gage libel suit against the Call was in the beginning of a character to disappoint those who hoped that the case would be vigorously prosecuted and under such conditions as would leave no ground to suspect that he might be sparring for time. If he has been maligned he owes it not alone to himself but to the people who exalted him to high position that vindication should come as speedily as possible, and that if there be any obstruction for the purpose or delay it shall be charged against the other fellows. When he went way off to San Pedro to institute his suit his friends were chagrined and the public to a large degree was disgusted. But as above stated, these emotions were aroused at the beginning of the case. The aspect of the affair has developed later into that of a side-splitting farce. The Governor of the State of California prancing around that obscure justice court-room proclaiming Spreckles and Leake to be outlaws and that they should be treated just like escaped criminals, simply because they failed to appear before the San Pedro justice, presents a performance calculated to stir the fountains of mirth. But the spasm of laughter will be followed by keen humiliation when there comes a realizing sense of the truth that this grotesque capering is the public conduct of no less a personage than California's Governor.

Cruelty in the State's Home for Feeble-minded Children.

[Sacramento Bee, July 8.]

Shocking charges of cruelty and mistreatment of the inmates of the State's Home for Feeble-Minded Children are made against Dr. William M. Lawlor, who for nearly a year past has been in charge of that institution.

If but a tithe of these charges be true, he is wholly unfit to be intrusted with the care of these unfortunates, and should be removed or compelled to resign. . . . Lawlor is a political doctor, who has contrived to hold office of some sort for many years. He had a place in San Quentin prison as physician before he was appointed, at the instance of Gov. Gage, to his present position of responsibility. The Home for Feeble-Minded Children is nominally under the direction of a board of trustees, appointed by the Governor. For many years it had been under the efficient care of Dr. Osborne as superintendent, whom Gage caused to be removed to make a place for his henchman, Dr. Lawlor. The motion for the election of Lawlor to the superintendency was made in the board by Trustee John D. Mackenzie, the notorious San José boss appointed by Gage as a member of the board and also as one of the Harbor Commissioners at San Francisco.

The Issue Drawn—"The Governor Knows This."

[Fresno Republican, July 4.]

Could the issue be more sharply drawn between politics as a game and politics as the manifestation of public sentiment? Gov. Gage stands frankly on the side of politics as a game, and his support is almost wholly from the gamesters. The people are against him, and he knows it. Emissaries of the "push" have been sent up and down the State looking for Gage supporters, and have not found them. Except for the few who are bound to him by personal or political favors, or are in some way obligated to his machine, practically everybody in the State is positively opposed to the nomination of the Governor. The Governor knows this, but he thinks it will be possible to capture the nomination in spite of the people by packing the convention. Even if he were otherwise unobjectionable as a candidate, this fact and this method would be enough to condemn him. The issue between the people, who cast the votes, and the bosses, who pull the wires, is too sharp to be surrendered. The boss victory must not be permitted. The only way to prevent it is for all the people to turn out at the primaries and vote for delegates to the State convention who can be trusted to represent their constituents, and not "do business" with any political trader.

When Was Handwriting on the Wall So Plain?

[Pomona Progress, July 5.]

It is hard to understand why men will continue to urge the candidacy of Gov. Gage for the Republican nomination for Governor, when it is apparent that the opposition to it is as universal throughout the State as it is deep-seated among many of the oldest and most stalwart men of the party who have no personal interests to serve. The temperament of the Governor may explain his pugnacious persistence in remaining a candidate, but the party ought to have men presiding over its destiny in this State who can see the handwriting so plainly inscribed on the wall.

Friends of the administration claimed before the San José election that the result of that contest would show to the State that there was no foundation for the claim that the people were against the Governor and the boss rule that his administration stands for. They expected Mackenzie, the Governor's favorite henchman and appointee, to win out. But when the contest came off and Mackenzie and the Gage forces were thoroughly routed from the top to the bottom of the ticket, they tried to make it appear that the election had no particular significance. It would have been heralded as a great victory if the Gage forces had won.

And then news soon began to come in from various counties up the State that had elected their delegates to the State convention; and up to this time out of thirty-eight delegates elected twenty-nine of them have been instructed for Flint and the rest have been instructed against Gage. When has such an expression of sentiment been known before? When has the handwriting been so plain on the wall?

AUTHENTIC HISTORY.

Gage and His Indian—The Story as Narrated by the Governor's Personal Organ—Some Confusion to to "Weepens."

[From the San Francisco Post, Gov. Gage's personal, offical and political organ:] One grizzled old political warrior [in the Union League Club] looked at the callow admirer of the Spreckels "social" idea and said: "Did you ever hear about Gage and his Indian?"

No, the youth had never heard, so the elderly man continued: "I knew Gage in those days down on the Colorado Desert. We were both mining men, and that country was none too healthy for a white man, outside of the heat and fever, for the Indians looked at us as good sport, using us as some of you thin-legged, bald-headed Bilingum fellows do pigeons—as practice targets.

"Gage was somewhat of a tenderfoot then, and one morning HE STARTED OUT OF CAMP WITH HIS RIFLE, whistling away like a catbird, thinking no more about Indians than of being Governor of California. He got a mile or so from the rest of his party, when from the arroyo some hundred yards away there rose a little cloud of smoke, and there came the crack of a Winchester, and a bullet pinged close by the boy's (for he was a kid then, and a husky one, too,) head.

"GAGE HAD NOTHING WITH HIM IN THE WAY OF A WEAPON BUT A SIX-SHOOTER that would carry about half the distance to the cloud of smoke. What would you have done?" addressing the "social position and wealth" youth.

"Why, I would have cut and run for home," came the reply.

"Yes, and you would have taken about one step before another and better aimed bullet would have inundated the desert with your brains. My man did not have time to think about what to do. He had to act, and that instantaneously, and he did so. He had seen men shot to death, and like unto those he had seen he sunk to the sand in a grotesque looking muddle of arms and legs, as if the bullet had gone through his heart. But as he fell his hand closed on the butt of his revolver, which came from the holster in the fall, and when he lay on the ground his half-closed eyes looked in the direction whence the bullet had come.

"Soon a clouted and painted buck rose from a far-away clump of mesquite and scanned the fallen man closely. Step by step, with rifle ready for a shot, the brave came onward to loot the dead man, figuring in his mind the booty he would get. When he was within good shooting distance of a Colt's, the pistol rang out, and the Indian fell, and stayed fallen.

"Gage returned to camp better off by a Winchester and a few other trinkets than when he sauntered forth. Tenderfoot as he was, he had outstrategied one of the keenest braves from off the San Carlos reservation.

"If Gage had it in for me, I would fear him most when he looked dead."

ARRIVED FROM QUEENSLAND.

Capt. A. C. Grant, a veteran officer on the retired list of the Queensland Land Forces, has arrived in Los Angeles from that distant colony of England, accompanied by his large family. He was a man of note in business and military circles in Queensland, as will be seen from the following sentences taken from an article published by a Brisbane journal upon the occasion of Capt. Grant's departure from that city:

"It is announced definitely that Mr. A. C. Grant has severed his connection with Moreheads Limited, a company over which under its present style and that by which it was formerly known as B. D. Morehead & Co. he presided as manager, managing partner and managing director for nearly a quarter of a century. Previously Mr. Grant had been actively engaged in pioneer pastoral work, and during his forty-two years' residence in Queensland has witnessed the settlement of the greater part of the State. He is the second son of the late Peter Grant of Demerara, W. I., a descendant of an old Highland family, which has given to the world distinguished soldiers, scholars, explorers and statesmen. The success of the firm of B. D. Morehead & Co. under his management are remembered by all Queenslanders, and need not be enumerated here. Suffice it to say, that many hundreds of the finest pastoral properties in the State changed hands under his directing control, while the aggregate of stock disposed of was truly enormous. It is still a pleasure to him to recollect that no consignment, however small, was too insignificant for his careful attention. . . . At one time Mr. Grant was a prominent figure in military circles, and, in addition to forming a corps of mounted infantry, commanded the Queensland Scottish Rifles, as fine a kilted battalion as ever marched to the skirl of pipes on this continent. . . . As an author, Mr. Grant's efforts have met with considerable success, and his pen was seldom idle in matters affecting the welfare of the colony." . . .

It is understood that Capt. Grant left Queensland on account of political conditions, which have been growing steadily worse in that Socialist-burdened colony.

LETTERS TO THE TIMES.

[The Times freely publishes the views of correspondents, without holding itself responsible for writers' opinions. Be brief, write plainly, state clearly. The space of 250 words, on the average, is sufficient for the expression of an idea.]

Rare Jewelry.

RIVERSIDE, July 10.—[To the Editor of The Times.] A remarkable and noteworthy event culminated in Riverside county on the 8th inst., forcibly illustrating the power of the press. The process used in this case was to open its columns to those favoring the bonding of the county for $363,000 to build a courthouse to cost not over $150,000, and denying the use of them to those who advocated what to them seemed a better plan to accomplish the same object. This was done by the Riverside Daily Press, regardless of the fact that editorially and personally it had agreed to publish both sides. Fair play is said to be a jewel. If so, then that kind of jewelry has been very scarce during this bond election. Verily, great is the power of the press to suppress, especially so when properly lubricated.

SELAH.

MILITIA TO PROTECT NEGROES.

SPRINGFIELD (Ill.) July 10.—Gov. Yates today ordered Col. Theodore Ewart, Assistant Adjutant-General of Illinois, to proceed to Eldorado, Saline county, with a squad of infantry and protect the lives and property of negro residents there, who, during the past month, have been subjected to outrages at the hands of whites.

ITALY'S KING VISITS CZAR.

ROME, July 10.—King Victor Emanuel left here today for St. Petersburg to visit the Czar.

FRANCE.

PUT BONI'S BROTHER OUT OF THE CH...

DISTRIBUTED TOO MUCH ... AMONG ELECTORS.

Admitted to the Deputies Th... Was Rather Free With His ... Claimed That His Opponent ... Aid to Venal Voters.

[BY THE NEW ASSOCIATED PRESS.]

PARIS, July 10.—[By Atlantic C... The Chamber of Deputies by a v... 307 to 224 invalidated the elec... Count Jean de Castellane, a bro... Count Boni de Castellane at St. ... Department of De Catnell. C... Bous, Radical-Socialist, oppose... validation. He said the arrival of... Jean at St. Floura was signali... a rain of gold. Sums of from ... to f.10,000 were given to electors. ... of men were also organized to d... or prevent the meetings of the ... porters of the Count's opponent.

Count Jean admitted various ... ities, but declared his opponent ... same. He denied the charge of ... ing clerical interference.

The invalidation of the elec... Count Jean is interesting, becau... elections of his brothers, Boni ... Stanislaus, were also hotly co... on similar charges, and the ... may possibly invalidate them.

TWO MEDICINE MEN ...

DAVENPORT (Iowa.) July ... Christopher Leonidas and his ... haired medicine men, wearing ... shooters' medals and heavily ... boarded the Diamond Jo steam... buque at Rock Island, Ill., ... attempted to take possession. ... Dan Grier shot and killed both ... the boat was opposite Davenport. ... bodies were taken off here. The ... officers were held.

YOUNG BAPTISTS MEET.

PROVIDENCE (R. I.) July 10.—... gates were present from every ... and territory in this country and ... Canada and Mexico, when the ... Young People's Union of Amer... for their annual convention in ... city today. Nearly 10,000 ... congregated in Infantry Hall, ... the First Baptist Church for ... opening service. The convention ... formally opened by President ... man of Chicago.

The Biggest P... Of The Music Business

Of Southern California is done at our store. We handle more instruments of all kinds than any two or three other stores. But the

Vital Point

is, we carry only the best instruments made, whether large or small.

Pianos
Pianolas
Small Instruments

The Chickering Piano and the Pianola are sold only by us.

Southern California Music Co.,

216-218 WEST THIRD
BRADBURY BLDG.

EYES Are the most precious of human organs and should be the least risked. Marshutz glasses are no higher in cost, simply SAPER AND MORE ACCURATE

Marshutz Optical Co.

Arizona Mines and Real Estate

Afford the best opportunity for fast money making. Large or small investments. Write for information.

J. S. Acker & Co.

Suite 4, Union Blk., Prescott, Ariz.

Beach Clocks

We have a line of nickel alarm clocks called the

"PIRATE"

made by the Ansonia Clock Co.

Price 75c each.

The best low priced nickel alarm clock made.

FULLY WARRANTED FOR ONE YEAR.

Montgomery Bros. JEWELERS AND OPTICIANS

SPRING AND THIRD STS., L. A.

FRANCE.

BONI'S BROTHER OUT OF THE CHAM

UTED TOO MUCH AMONG ELECTORS.

ted to the Deputies That Rather Free With His Coin, d That His Opponent also Vexal Voters.

NEW ASSOCIATED PRESS—A , July 10.—[By Atlantic Cable.] mber of Deputies by a vote 24 invalidated the election an de Castellane, a brother ont de Castellane at St. Flo ent of De Catnell. Cha adical-Socialist, opposed n. He said the arrival of Co St. Flours was signalized f gold. Sums of from 12 were given to electors. Bo were also organized to d et the meetings of the of the Count's opponent. Jaan admitted various ille declared his opponent did e denied the charge of ang al interference. validation of the election an is interesting, because of his brothers, Boni , were also hotly contes r charges, and the chamb hly invalidate them.

MEDICINE MEN SHOT.

NPORT (Iowa.) July 10.—Dr er Leonidas and his son, J edicine men, wearing sh medals and heavily arm the Diamond Jo steamer D Rock Island, Ill., today t to take possession. Bo t shot and killed both of was opposite Davenport. Th re taken off here. The bo ere held.

G BAPTISTS MEET.

DENCE (R. I.) July 10.—Del e present from every Bap ory in this country and Ca nd Mexico, when the Bap ople's Union of America w annual convention in th y. Nearly 10,000 delega d in Infantry Hall, and i Baptist Church for s ervice. The convention w opened by President Ch Chicago.

Biggest Part the Music iness

Southern California me at our store. We dle more instru ts of all kinds than two or three other s. But the

Point

e carry only the best in ents made, whether or small.

nos nolas all Instruments

Chickering Piano he Pianola are sold by us.

n California Co.,

216-218 WEST THIRD S BRADBURY BLDG.

Are the most precious organs and most valued. eyes are no ot, apply AND MORE ACCURATE tz Optical Co. 133 S. Spring

ona Mines Real Estate

the best opportunity money making. Large il investments. Write rmation.

Acker & Co. Prescott, Ariz.

each Clocks

e a line of nickel locks called the PIRATE" the Ansonia Clock

ce 75c each.

t low priced nickel clock made.

AND FOR ONE YEAR.

tgomery

JEWELERS AND OPTICIANS. AND THIRD STS. L. A.

ON'T WORRY" CROWD ENLIVENS THE BEACH.

DWAY DEPARTMENT STORE'S JOLLY ANNUAL OUTING.

Hundred Employees Go Down the Sea on Trolley Excursion and ke, Eat, Play and Dance at Santa ica.

, wow, wow, rush and roar; the crew from the Broadway re. re the union best of all; going to the beach, one and all. worry! Watch us grow! ge next summer you can go."

Don't Worry Club, 400 strong, member wearing a ribbon bearing gend "Fifth Annual Outing Em- of the Broadway Department " went down to the sea on the y line yesterday and took pos- of the north beach at Santa ica.

h whole bolts of red bunting flut- from the tops of the cars, not ention the "Don't Worry" signs in red lettering against a white , extended from end to end of car, with flags waving from each oof, and the Los Angeles Military d, discoursing sweet music in the car, the procession of seven cars ed at 1:30 from Broadway and th street, and carried the holiday down Spring street to the Plaza, they were switched back on the ing Sixteenth-street track, and d again on their triumphal way ugh the city.

the streets the excursion at- much attention. Such small as the Pasadena and University out of the way meekly, and sympathetic prancing of horses rins of bystanders, the gay party ff. Out of the city! Out through nshine and yellow fields between rounded hillocks that crept back ther side to chains of bare, brown st past Sawtelle, where lounging ainted in military fashion, on the warm city atmosphere gave to the crisp sea breeze—and they arried.

reached the North Beach house, everybody took every one's photograph, and there were hot and cold baths and games for dults, and a concert for the more ided, and dancing in the ng at the Auditorium from 7:30 :30 o'clock. A fish course dinner served at the Pacific Garden din- rooms by the proprietors, Gillman ner, the tables being filled at 5 sharp, at 6 o'clock. The decora- had been taken from the cars and ed in the dining-room both times r the supervision of Frank Elliott, was justly proud of the result.

was certainly J. W. Eccleston's day. Mr. Eccleston wore his and cordial manner and carried by his left arm a brown leather ket, out of which came all sorts of things for the employés. Mr. Ec- was the fairy godmother who of the band and attended to wishes, and who had unlimited ity to dispense, and who dealt ous privileges, and, who, in the small boy, was "the whole ." same small boy approved Mr. Letts because he went with the children. In the ence urchin Uncle Sam's ers stripes suffered desecration, ruthlessly stripped off and thrown ir vitals while Young Amer- the stick to lambaste the other when he became too obstreper- his eyes the trip fell just one ir high-water mark in en- the car windows would only half way, and it is not possible ther" with the full strength of lungs out of such a small aper-

the employés from every de- ment in the store, there were pres- yesterday Mr. and Mrs. Arthur and family, J. G. Bullock, super- ent; Mrs. Bullock, R. S. Darrow, ant superintendent; J. W. Eccles- advertising manager, and Mrs. mmes. The beach programme ed at 11 o'clock, and the annual of the Broadway Department was over when the merry crowd of the cars at 12:20 o'clock this ing at the store, with three for the management. And in ' hours the small boy ed in his sleep and muttered, ish us grow. Perhaps next year can go."

PIONEER.

ugh Versatile Facetiously Dubs Him- Pioneer California Tramp, and End of His Long Walk.

the pioneer California tramp," Joseph W. Venable yesterday, ing about early California

ossed the Isthmus of Panama ed up the coast on an Eng- vessel, as far as Agua Dulce, 60 miles south of San Diego, ot afoot to San Francisco, mak- distance in about two months, ing the vessel by fourteen days. that fourteen days I earned holding frames for canvas ng in San Francisco, and had the in hand when the vessel ar- So you see it paid me well for that little walk of over a hundred miles."

Venable still lives on his ranch Poway, and many things have come since he took the long walk. nominated Los Angeles county the Legislature in 1873-74, was Assessor in 1880-82, and was one County Supervisors in 1886-88, present Courthouse was built. a tall, black-haired man, at 54, and rejoices in his fam- fourteen children, all living.

DEATH.

Runs Rites to Start Fire With Coal Oil Is Burned, and Suffers Untold Agony Before the End.

Confusion in handling coal oil re- sulted in the death yesterday morn- ing of Francisca Abila, a middle-aged woman living with her son at No. 622 Macy street. Three Mexicans were in the house at the time fur- nished the few facts obtainable.

The woman was about to light a fire in the wood stove, to prepare breakfast. Not being able to start a blaze, she poured coal oil on the wood from a small can, and before she threw it from her hands the fire ran up the stream of oil and en- veloped the can. There was an ex- plosion and the burning fluid was thrown over the woman, who was clothed only in a night dress. In a moment she was enveloped in flames and fell on the floor in agony. She was taken to the Receiving Hospital and thence to the County Hospital, where she died during the afternoon, after much frightful suffering. The woman was a widow and had one son, who is now cared for by neighbors.

G. CARPENTER'S letter in The Times the coming Sunday will tell about the most wonderful financial in- the Bank of England.

"Any man who monkeys with a mule is apt to come to a bad end."

Any man who is careless of his dress is apt to come to a bad end---for prosperity seldom comes to a man who doesn't LOOK prosperous.

A Rogers-Peet or a Stein-Bloch Suit will furnish that prosperous appearance. You can't dress so well in any other way for less than twice the cost.

No custom tailor can give you a better fit, no matter what you pay.

London Clothing Co

HARRIS & FRANK, Props., 117-125 N. Spring st.

I Know What Your Eyes Need

And it won't cost you anything to find out. I guarantee every correction as perfect.

DELANY THE OPTICIAN 209 S. Spring St.

First quality Crystal Lenses $1.00 pr.

GIRL-WIFE'S SORROWS ENDED BY SUICIDE.

HUSBAND'S DISGRACE MORE THAN SHE COULD BEAR.

Rakish Young Canby Bell's Wife, Mother of Baby a Few Weeks Old, Turns on the Gas and Welcomes Death.

Canby Bell's young wife committed suicide yesterday morning, because of the disgrace that rakish young man had brought upon her.

Since Bell's arrest three weeks ago on a charge of stealing diamond rings from his wife's sister, young Mrs. Bell had been almost distracted. She confided to a friend that she feared she was going insane. Yesterday morning she was found lying dead in her bed, with the gas turned on.

The girl-wife was only 22—a lot too young to have suffered what she has. She was the daughter of John Q. Hutton of No. 1120 West Thirty-first street. Her people are of the most eminent respectability. They did everything in their power to dissuade her from marrying young Bell, the youngest son of Maj. Horace Bell, but she married him just the same. It was about four years ago.

Bell was a wild youngster. Her girl's dream of romance had a cruel jolt at a very early date. Bell was unkind, and is alleged to have mistreated his young wife within a few weeks after the wedding day.

They separated about four months ago, and the young woman went back to her people. Five weeks ago a baby was born to her. Since then she had been in poor health.

Bell was arrested and thrown in jail like a common thief a few weeks ago for stealing the jewels of her sister, Miss Hutton. It almost broke his poor wife's heart—the disgrace of it, with the public parade and the dragging of her sorrows into the newspapers.

She said not long ago that it seemed to her as though she would die unless she could get relief, for it seemed as though her brain was on fire. She never gave a hint of her intention to take her own life, but she must have made up her mind Wednesday. That afternoon she asked her mother to take her baby into her bed, as she could not give him proper attention any more in her weakened condition, and he kept her from sleeping.

About 2 o'clock yesterday morning she entered her mother's room to see her child; then she said "Good night," and went back to her own room; closed it up tightly, and turned on the gas.

At 7:30 yesterday morning Mrs. Hutton noticed the odor of gas and tried her daughter's door. It was locked. A neighbor was summoned and forced open the door. Mrs. Bell was found lying on her face on the bed. Medical assistance was at once summoned, and doctors worked over her an hour or more, but it was too late. The gas had brought death, and ended her troubles.

An inquest was held by the Coroner at 11 o'clock. Miss Margaret Hutton, sister of the dead girl, told about the bitter unhappiness young Bell has brought upon the young wife, who had killed herself, and upon all the rest of her family. She said they had all done everything in the world to try to make Bell behave himself, and had forgiven his misdeeds time and again. It seemed that he could'nt be decent.

The jury found that Mrs. Bell had killed herself while temporarily deranged.

APPETIZING noon lunch, 35c, Del Monte, Third street, between Spring and Broadway.

THE "SUMMER GIRL" will be delightfully pictured with pen and camera in The Times' Magazine the coming Sunday.

VOLLMER'S

TIFFANY ART GLASS

Have you seen the famous favrile glass? It has gained a world wide reputation as being the most elaborate effects of beautifully blended colors ever put into glass. The pearl and abalone shell is the nearest approach, yet not so beautiful.

We have some pieces from $2.00 to $10.00 each.

CLOSED SATURDAYS AT NOON—JULY AND AUGUST

VOLLMER'S

Third and Broadway.

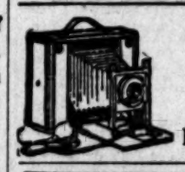

KODAKS AND PHOTO SUPPLIES Developing, Printing, Enlarging ...VIEWS... Howland & Co., 218 S. Broadway

B.B. SELF RAISING BUCKWHEAT

ANYTHING WE RECOMMEND SUCCEEDS.

We shall file the incorporation papers of the IOWA MINING & DEVELOPMENT COMPANY on the 10th day of July, 1902.

Until then, we shall receive subscriptions for the Treasury Shares at TEN CENTS per share. After incorporation the stock will be placed on the market at 25 cents per share.

The property is located in the Cherry Creek Mining District, Yavapai County, Arizona.

We guarantee this stock to sell for FIFTY CENTS per share by the 1st of October, 1902. Don't miss this opportunity.

For particulars write to us. Anything we recommend succeeds.

The Prescott Realty Co.

FISCAL AGENTS

Real Estate, Mines, Investments,

127 Cortez St., Prescott, Yavapai County Arizona. P. O. Box 272.

Sandals for Children

FOR protection for the children's feet and to be worn with or without stockings. If the children want to go barefooted or want to wade at the beach, put a pair of Sandals on them and their feet are safe. These Sandals are a new idea—and a fine one. Prices, $1.25, $1.50 and $1.75.

Mail Orders Carefully Filled.

C. M. STAUB SHOE CO., 255 South Broadway.

Fresh Fish

Direct from the ocean. All the choice varieties—very palatable and wholesome food.

We have the very best selected beef, corn beef, choice steaks, lamb, mutton, veal, pork and poultry.

FRUITS Best in the Market. Special Delivery

PALACE MARKET,

Tel. M. 415. Third and Spring Sts.

KODAKS.

MUNSEY'S, 406 S. Broadway.

PRO-BRUSSELS CARPETS

— 80c per yard —

EASTERN OUTFITTING CO., 344 So. Spring.

Encyclopedia Britannica

American Newspaper Association, 925 Market Street, San Francisco.

WATCHES and FINE JEWELRY.

O. L. WUERKER, 229 S. Spring St.

Baby SHOES for Baby Feet.

BLANEY'S, 332 S. Spring Street.

ELGIN is the word engraved on the works of the BEST watches made. Sold everywhere. Absolutely guaranteed.

NEW YORK DENTAL PARLORS

321½ S. SPRING STREET.

J. W. ROBINSON CO.

BOSTON DRY GOODS STORE,

239 South Broadway, Opp. City Hall, Los Angeles.

We carry a complete stock of Rugs on the third floor, both oriental and domestic. Just now we offer

Immense Reductions

on the entire line of Orientals. For this sale they are arranged in two lots—one to sell at $10.50, the other at $20.00—and among them are rugs worth all the way from $37.50 up to $60.00 each.

The sizes range from 2-6x4-3 to 4x7, and includes genuine Afghans, Anatolia, Angora, Mosul, Shiraz, Carabagh and Daghastan Rugs.

Choice Rugs.

There is no question about their genuineness; the price concessions are notable. Here are other items at exceptional prices:

18x36 best quality Wool Mats in a big line of colors.....75c

36x54 best Wool Smyrna Rugs in blues, greens, reds, etc....$1.15

30x60 double-sided Smyrna Rugs in medallion and floral designs.....$2.00

36x72 double-sided Smyrna Rugs in tans, reds, greens, etc...$2.75

6x9, 9x10½, 9x12 Heavy Wool Rugs, in plain and figured centers, at about half price—$10.00, $15.00, $20.00 each.

Reversible Brussels Rugs, in all-wool quality, at the following prices: 6x9, $6.50; 7½x9, $7.50; 9x9, $9.00; 9x10½, $10.50; 9x12, $12.00; 10, 12, 15-foot Rugs, $10.50, $15.00 and $20.00 each.

CALIFORNIA MISSION BLANKETS.

This store is headquarters for the noted Blankets of this State and for Lamb's Wool Comforts.

Splendid new line of imported Robe Blankets in 20 colorings and combinations at $3.50 each.

H. JEVNE

Finnan Haddies.

We have just received a fresh lot of this delicate smoked fish. Finnan Haddie is counted as a great delicacy by epicures on the Atlantic Coast. They may be boiled or broiled and served with cream gravy for breakfast. It is an ideal breakfast dish. You will find them on sale at our delicacy counter.

Smoke Jevne's Fine Cigars.

208-210 S. Spring St.—Wilcox Building.

We freighted Ice from Arctic Seas, of old;
But time brings changes, sir, and innovators:
Today, while Klondike's cold we dare for gold,
We go to Hellman for Refrigerators.
—Longfellow.

JAMES W. HELLMAN, 161 N. Spring St.

Refrigerators, Freezers, Cook Stoves and Steel Ranges.

CASS & SMURR STOVE CO. 314-316 S. Spring St

HESITATORS

Are getting left. Are you a going to be? Juicy sweet pines $2.50 per doz. Firm ripe currants 60c per box. Eastern flavor blackberries $1.00 per big crate. Dirt is no cheaper. Apricots 9 lbs. for two bits. Plums 20c per basket. Figs, peaches, green apples and all melons in swelling quantities. Watermelons are piling in on us.

LAMB FRUIT CO.

(Successors to Althouse.)

MAIN 398. W. SECOND 213.

Royal Ann Cherries

Cherry Plums 75c Box.

Have you put yours up? If not you are fortunate for we're offering today the best that's been in this city the entire season. Largest we've seen, perfectly formed, not a blemish to be found, sound and solid. Come in twenty pound boxes but we sell in any quantity.

LUDWIG & MATTHEWS, MOTT MARKET, Telephone Main 353

Parlor Furniture.

A New Lot Just In.

DINING TABLES, TOO.

You should see our line of novelties. Magazine cabinets, pedestals, and a great variety of home comforts and house beautifiers at the

BROADWAY

Drapery and Furniture Co.

447 S. Broadway.

Jos. A. Ralphs 514-16 S. Spring. Tel. South 14

Store will close hereafter at 6:30

3 pkgs. Arbuckle's or Lion Coffee 25c	Ralph's Special Blend Coffee, per lb.....30c
3 lbs. Mexican Coffee 25c	No. 1 Java and Mocha Coffee, per lb.....35c
No. 1 Salvador Coffee, per lb.....30c	Roasted Rye, per lb.....5c
No. 1 Costa Rica Coffee, per lb.....35c	4 lbs. Green Costa Rica Coffee.....$1.00

"Let the GOLD DUST twins do your work"

Admiral Hay Press. The only three stroke baler with a self feeder.

L. A. HAY STORAGE CO., 325 Central ave.

Berlin Dye Works —CLEANERS AND DYERS— 340 S. BROADWAY. Tel. M. 425

Broadway Drapery and Furniture Co. New Store. New Goods. 447 S. Broadway

McCall's Patterns and Fashion Sheets.

Coulter Dry Goods Co

Friday, July 11—Bathing Suits for the whole family, and at prices that make suit renting extravagant.

1/3 Off.

Hose Supporters and Elastics.

Two rare offerings for Friday and Saturday: All our 25c, 30c and 35c fancy silk garter webs in all the staple shades and color combinations as well as black at 20c a yard.

Highest grade belt hose supporters on the market—satin faced and satin lined, with frilled silk web—50c a pair. Black, white and every wanted color.

Blankets.

Money Saving in Before-hand Buying

Our great July offerings were announced on Monday. Enormous sales resulted and will keep growing with the advancing July days. There is irresistible force in these facts—immense stocks, superior qualities, unmatchable prices. The best judges of woolens are the strongest indorsers of those claims.

$8.50 White Blankets, $6.75 pair	$5.50 White Blankets, $4.00 pair
$7.50 White Blankets, $6.00 pair	$5.00 White Blankets, $3.85 pair
$6.00 White Blankets, $4.85 pair	$4.00 White Blankets, $3.15 pair

Eleven-quarter size. Much finer ones if you wish—$15.00 a pair for the regular $20.00 kinds.

WHITE 5-LB. BLANKETS

BEST 70x80-IN. BLANKET IN TOWN FOR THE MONEY

$4.85 A PAIR.

3 Pairs 50c.

Women's Black Stockings Worth 25c Pair.

Imported Hermsdorf black stockings of an excellent grade. Look at them carefully—fine cotton, full regular made, high spliced heels, double soles, a black that will *stay* black. You won't find their equal elsewhere under 25c a pair. Three pairs of these for 50c.

1/3 Off.

Cotton Petticoats Under Price.

Made of plain and fancy lawns, sateens, linens and madras cloths, flounced and ruffled and some of them lace trimmed. The sateens come in black as well as colors; other fabrics in colors only, some in pretty stripes, some plain. All seasonable goods.

The reduced prices range from 50c to $2.50—an average third under value.

20c.

McBride's Irish Dimities.

The fabrics are perfect—all this season's—and of the very best Irish make. A daintiness about them that no other country's product can approach.

Full 30-inch goods in all of a hundred styles. Some shown in window.

COULTER DRY GOODS CO.,

317-325 South Broadway, bet. Third and Fourth.

Begin Getting Rich.

No honest, industrious man or boy is too poor to begin getting rich. The way to begin getting rich is to open a Savings Bank account. The way to keep on getting rich is to save and deposit. A dollar will open an interest bearing account at the

UNION BANK OF SAVINGS, 223 S. Spring.

CERESOTA FLOUR

Contains all the elements of sustenance.

GALBRAITH & CO., Tel. M. 1045

Empire Steam Laundry

Finest work on Shirt Waists.

140 S. Main St. Telephone M. 635

THE WEATHER.

COMPARATIVE TEMPERATURES.*

	Max.	Min.	Mean.		Max.	Min.	Mean.
Boston	92	72	82	New York	90	74	82
Washington	94	70	82	Buffalo	80	64	72
Pittsburgh	88	68	78	Cincinnati	84	64	74
Chicago	76	64	70	St. Paul	72	54	63
St. Louis	92	70	81	Kansas City	82	62	72
Los Angeles	74	58	66	Jacksonville	88	72	80

*The maximum is for July 9; the minimum for July 10. The mean is the average temperature for the two days.

Yesterday's Report and Forecast.

U. S. WEATHER BUREAU, Los Angeles, July 10.—[Reported by George E. Franklin, Local Forecast Official.] At 5 o'clock a.m. the barometer registered 30.01; at 5 p.m., 29.98. Thermometer for the corresponding hours showed 57 deg. and 69 deg. Relative humidity, 5 a.m., 91 per cent.; 5 p.m., 70 per cent. Wind, 5 a.m., southwest, velocity 2 miles; 5 p.m., west, velocity 10 miles. Maximum temperature, 77 deg.; minimum, 58 deg. Barometer reduced to sea level.

Weather Conditions.—The pressure is high and rising on the North Pacific Coast, and low in the Colorado Valley and the Southwest. Cloudy, cool mornings and clear afternoons on the California coast, and clear, warm weather in the interior valleys. Fair weather is reported generally between the Rocky Mountains and the Missouri River.

Forecasts.—Local forecast for Los Angeles and vicinity: Cloudy tonight; becoming fair Friday noon.

SAN FRANCISCO, July 10.—Weather conditions and general forecast. There has been a slight rise in pressure along the Pacific Coast, and a fall over the intermountain region. Rain has fallen in Mexico and at El Paso. There are some indications of a moderate "Sonora" over the valley of the Colorado by Friday night. Thunderstorms are reported in the Owens River Valley. Warm weather continues in the interior. Forecast:

For Northern California: Fair Friday; continued warm weather in the interior; cool weather on the coast, with fog in the morning; light southerly winds in the Sacramento Valley; light northerly winds in the San Joaquin Valley; brisk westerly winds on the coast.

Southern California: Cloudy Friday; light westerly winds.

San Francisco and vicinity: Fair Friday, with fog in the morning and at night; brisk westerly winds.

Sacramento and vicinity: Fair Friday; continued warm; light south wind.

Tide Table.—For San Pedro:

	High.	Low.
Friday, July 11	1:20 a.m.	7:42 a.m.
	2:26 p.m.	9:00 p.m.
Saturday, " 12	2:34 a.m.	8:24 a.m.
	3:22 p.m.	10:10 p.m.
Sunday, " 13	4:01 a.m.	9:09 a.m.
	4:24 p.m.	11:29 p.m.
Monday, " 14	5:26 a.m.	10:27 a.m.
	5:37 p.m.	

Liners

LINER RATES.

Rate for classified "Liner" advertising under any heading one cent a word each insertion, Daily or Sunday issues, cash in advance; $1.50 per line per month.

SPECIAL NOTICES—

TO LET—HOUSE, completely furnished, on S. Grand; $25. 11

10-room house with 5-room cottage in rear; lease for terms of years. 11

Also stores furnished and unfurnished flats in good locations.

OSCAR B. SMITH,
Tel. Peter 49-8. 262 W. Fifth.

NOTICE OF ANNUAL MEETING—THE REGular annual meeting of the shareholders of the Metropolitan Loan Association of Los Angeles, Will be held in the office of the association, No. 129 W. Second st., Los Angeles, Cal., Tuesday, July 15, 1902, at 7:30 p.m., for the election of five directors to serve for two years, and for such other business as may properly come before the meeting. ISAAC NORTON, secretary. 12

AMATEUR TALENT WANTED

FOR LARGE TENT SHOW.

Good inducements to right people.

GOOD PIANO PLAYER WANTED.

Address, with particulars,
R. box 64, TIMES OFFICE. 12

FRENCH BENEVOLENT SOCIETY HOSPItal, cor. of Castelar and College sts. Thirty neat, roomy rooms, heated by steam, lighted by electricity, with all up-to-date improvements and well-equipped operating-room, in quiet spot, just one block from electric cars. All the accommodations which other hospitals afford, yet our prices are the lowest in Southern California; only $2 a day.

NOTICE TO INVESTORS—
THE RENTERS' LOAN AND TRUST CO.
(Paid-in capital, $1,000,000.)
Will place a limited number of fully paid coupon bonds, bearing 6 per cent. interest, interest payable semi-annually, for sale at par. $. Broadway. H. TRUE, manager. So. 3d. 11
Chinese National Bank. Phone Main 180. References:

VALUABLE COLLECTION OF PICTURES—Secure the story of the greatest disaster of modern times by sending 10c to The Times for the first part of "Martinique, St. Vincent and Danish West Indies," and other parts, to follow. See detailed 2-column announcement on page 3, Part II, of The Times today.

UMBRELLA AND GLOVE MAKERS—PARAsols recovered or made to order; finest kid gloves on sale; guaranteed lowest prices. 147 4TH ST., near Main. 11

GREAT WESTERN STEAM CARPET CLEANING CO., Ninth and Grand. Carpets cleaned and laid, 5c yd.; sewing and refitting. Tel. White 5511. Himebrich & Mulloch.

TEL. MAIN 217. 427 S. BROADWAY.
PIONEER STEAM CARPET CLEANING WORKS. C. Cline, Prop. House and window cleaning in connection.

ALLEN'S MATTRESS FACTORY AND UPholstering, new and second-hand furniture; first-class work; prompt attention. Tel. James 3261. 654 NEW HIGH

SUFFERERS FROM OPIUM, LIQUOR, morphine, etc., should call at WOOLEY SANATORIUM, 1442 Carroll ave., or 40. BULLARD BLOCK.

FREE BOX — CURE FOR STOMACH AND bowel troubles. "More like a miracle than a medicine." RUENER & GOULET, Sacramento, Cal.

MRS. DR. LAIYOU, MIDWIFE, LADIES' specialties; success assured; strictly private. 122 N. SPRING, upstairs. Tel. James 6371.

LACE CURTAINS LAUNDERED BY HAND with care, 25c pair; blankets, 50c. MRS. DOHERTY, 2021 W. Seventh. Main 1269.

LACE CURTAINS LAUNDERED BY HAND, 25c pair. MRS. GRACE HEATH, 1254 Arapahoe st. Goods called for.

ELMS DETECTIVE AGENCY—
References the best. Correspondence solicited. Room 1, Silver Block, Los Angeles.

$50 UNCALLED-FOR COLLARBUTTES to be sold at less than half price, from 12:30 to 1:30 p.m. 129 S. GRAND AVE.

PROF. EARLEY GIVES A SPECIAL LECture tonight for men only; admission free, at 320 S. HILL ST.

ARTISTIC TAXIDERMY TO ORDER; FISH mounting a specialty. MEHESY'S "BIG" CURIO STORE.

BEST PAINT, $1.65 GAL.; U. S. LEAD, for F. H. cor. of Castelar and College sts. Thirty neat, roomy rooms, heated by steam, lighted by electricity, with all up-to-date improvements and well-equipped operating-room, in quiet spot, just one block from electric cars. All the accommodations which other hospitals afford, yet our prices are the lowest in Southern California; only $2 a day.

NOTICE TO INVESTORS—
THE RENTERS' LOAN AND TRUST CO.
(Paid-in capital, $1,000,000.)
Will place a limited number of fully paid coupon bonds, bearing 6 per cent. interest, interest payable semi-annually, for sale at par. $. Broadway. H. TRUE, manager. So. 3d. 11
Chinese National Bank. Phone Main 180. References:

VALUABLE COLLECTION OF PICTURES—Secure the story of the greatest disaster of modern times by sending 10c to The Times for the first part of "Martinique, St. Vincent and Danish West Indies," and other parts, to follow. See detailed 2-column announcement on page 3, Part II, of The Times today.

RAIN HAS FALLEN IN MEXICO AND AT EL PASO.

RAIN OR SHINE, CARS 1 CENT. INTERCOAST. 12.50 DAY. FOUND. 1206 S. LOS ANGELES ST. Phone W. 9041. 11

SUIT CLEANING BY THE MONTH. TEL. Green 1621. 648 S. SPRING.

WANTED—
Help, Male.

WANTED — GOOD SALESMAN FOR RETAIL store; state age and experience. Address W., box 71, TIMES OFFICE. 11

WANTED—AN EXPERIENCED ELECTROplater. Apply 114 CENTER PLACE (not alley), from 9 to 12 a.m., 1 to 4 p.m.

WANTED—EXPERIENCED BOOK-KEEPER and stenographer for wholesale house. Apply at once, 325 BYRNE BLOCK. 11

WANTED—2 FIRST-CLASS WAITERS FOR Avalon. Apply at room 21, RAMONA HOTEL, at 10 a.m. sharp today. 11

WANTED—TWO BRIGHT YOUNG MEN TO learn daying parquet flooring. Apply HEINBACH, 618 S. Broadway. 11

WANTED—MAN'S PRESSER; GOOD PAY. work. Apply at once at MODEL DYE WORKS, 219 W. Fourth. 11

WANTED—"BUSY BEE," 127 W. FOURTH. Man's soles, 25c; ladies', 20c; children's, 15c.

WANTED—Help. Male.

HUMMEL BROS. & CO.
EMPLOYMENT AGENTS.
A Strictly First-class, Reliable Agency. All kinds of help promptly furnished. Your orders solicited.
203 S. Broadway and 200 W. Second st., basement of California Bank Bldg. Telephone 599.
(Office open from 7 a.m. to 7:30 p.m., except Sundays.)

Engineer for hoist, $2.50; camp blacksmith, $65 etc.; grocery clerk, beach, $30 and board; harness maker, $2.50 etc.; man and wife, ranching, Arizona, $60 and fare; driver transfer, wagon, $40 month; gardener, country, $20 etc.; and $25 etc.; tinsmith, $2.50; 15 carpenters, $3.50 day; two laborers, Catalina, $12.50 etc.; man and wife, teamster and cook, city, $50 etc.; night watchman logging camp, $50 etc.; stable man, $50; one $12; private place, $18 etc.; blacksmith, $5; bricklayer, $6; man for skimming station, $50; meat cutter, $20 etc.; 500 men, woman and children to cut fruit, 10c box; 50 harvest hands, $1.25 etc. to $1.75 etc.; ranch sewer, $2.50 etc., 300 beet toppers, $1.50 to $2; 5 fruit packers, Inda, $2 per day and fare; wheelright, $2.50 to $3; 10 men for logging camp, $1.50 to $2.50; 20 men for hop press, 12½c to 15c ton; 10 teamsters, $30 etc.; laborers, $1.75 to $2.25; scraper teamster, bookman, $1.50; derrick forker, $2.50; grain haulers, $1.50 etc.

Many other good orders.
HOTEL AND RESTAURANT DEPT.
Man and wife, waiter and waitress, Catalina, $60 etc.; second cook, cafe, $18 etc.; baker, second cook, cafe, $18 etc.; Arizona, $35 etc.; chef, cook, etc.; cold-meat man, $18 etc.; third cook, beach, $40 etc.; camp cook, mine, $50 etc.; ranch cook, $30 etc.; another, $40 etc.; yard man, Catalina, $30 etc.; another, $40 etc.; yardman, $30 etc.; shop baker, $20 etc.; porter and runner, country, etc.; assistant starcher, $20; ball man, $22.50; delicacy cook, $50 etc.; 3 dishwashers, Catalina, $22 etc.; baker's helper, $7 etc.; 8, $60 etc.; bellboy, $25; camp cook, trayman, $25; 2 waiters, $22 etc.; cooks and kitchen help, call.

WOMEN'S DEPARTMENT.
Housegirls, $20, $25 and $30; housegirl, Pasadena, $30; Ontario, $25; housegirl, Ventura, $20 etc.; second girl, $15; nursegirls, $15 and $12; girls to assist, $15; day work, $1.50.

WOMEN'S HOTEL DEPARTMENT.
Two waitresses, Catalina, $30 etc. room; waitresses, Long Beach, $25 etc.; Arizona, $25 and $30; 5 waitresses for new beach, $25; Highlands, $20 etc.; Catalina, $25 etc.; mountains, $20 and $25; Nordhoff, $25; 2 assistant waitresses, $7 and $9; 2-day chambermaid, 50c; restaurant cook, beach, $60 etc.; cook country, $35 etc.

HUMMELL BROS. & CO.,
EMPLOYMENT AGENCY.
SPECIAL. PHONE GREEN 731. SPECIAL.

FREE FARE. FOR NEVADA. FREE FARE.
100 ROCK MEN. FREE FARE.
100 TEAMSTERS.
BOARD $1.50 WEEK. 100 LABORERS
SHIP TODAY.

Ranch carpenter, $30 month, fd.; can washer, $20, fd.; hostler, $40; wood ranch teamster, $2.50; laborers, $2; mill men, $1.75.

WANTED— 11

E. W. REID & CO.,
EMPLOYMENT AGENCY,
143 S. BROADWAY.
brickmakers, ditchmen, window cleaners, ranchman, candy maker, man for private place, porter and dishwasher; milker, cooks and seconds, waiters and waitresses, chamber seconds, waiters and swamp, bakers' helpers, sausage, funkey, blacksmith, teamsters, house help of all kinds. PHONE MAIN 1054.

WANTED— 11

C. R. HANSEN & CO.,
EMPLOYMENT AGENTS,
1214½-1216 W. Second st., L. A., Cal.
Phone Main 1147.
CORRESPONDENCE SOLICITED.
REGISTRATION FREE.
S. F. Office, 629 Larch st. Estab. 1876.

WANTED—JAPANESE EMPLOYMENT OFFICE, 442 S. SPRING ST.

WANTED—BROWN 1622.
A strictly first-class, reliable office. All kinds help promptly furnished. Your orders solicited. Labor furnished by day or contract.

WANTED—MAN FOR DRESS GOODS DEpartment in large store in suburban town; must be experienced; single man preferred; $15 to begin; bring references. Call Friday. HULBURT ADV. CO., 605-607 Frost Bldg. 11

WANTED — MEN TO LEARN BARBER trade; only two months required; constant practice and expert instruction; great demand for barbers; special inducements this month; catalogue free. MOLER'S BARBER COLLEGE, San Francisco, Cal.

WANTED — FIRST-CLASS GOLD QUARTZ mill man within 100 miles of city; one who can put up stamp mill and run it; wages $5 per day. Address F. C., TIMES OFFICE. 11

WANTED—DRESS GOODS, LINING, WASH goods, shoe salesman, dry goods, carpenter, electrician, engineer, steamfitters, $2; man, wife, ranch; milker, dairyman, $25; 2 boys, $20; soda dispenser. EDWARD NITTINGER, 252½ S. Main.

WANTED 500 APRICOT PICKERS AND pitters, after July 10, at Bardsdale, Ventura county. Take S. P. to Fillmore; good camping ground; free wood and water. BALDWIN & DESCHWIELER & STUART, Props.

WANTED—MARRIED MAN WHO UNDERstands orchards (walnut) and irrigation work, and care of horses; will furnish good house; can keep cow and horse. Address J. J. GALLOWAY, Santa Ana, Cal. 15

WANTED — EXPERIENCED BREAD MAN on wagon for good house; must be of good character with first-class references, or good security. Apply 525 BYRNE BLDG. 11

WANTED—MEN AND WOMEN TO LEARN barber trade; wages while learning; position guaranteed; no limit to term; catalogue free. GORDON'S BARBER COLLEGE, 417 N. Main. Branch shop, 211 E. First st.

WANTED—GARDNER WHO UNDERSTANDS landscape gardening, single man preferred; must be strictly temperate and reliable; city; call PACIFIC permanent place 8. Grand ave., from 7 to 9 a.m.

WANTED—BRIGHT YOUNG MAN TO SOlicit for a reliable firm; liberal remuneration to right party, with chance for advancement. Apply to L. R. WHITE, from 2 a.m. to 4 p.m., Johnson Hotel, room 15.

WANTED THOROUGHLY COMPETENT salesmen for fine clothing, dress goods and shoes; permanent positions; only experienced capable men need apply. 325 BYRNE BLK.

WANTED—A PRESSMAN TO WORK ON newspaper perfecting presses; must have previous experience and be willing worker. Address J., box 63, TIMES OFFICE. 11

WANTED—10 COMMON LABORERS TO work in sawmill on mountain; wages $26 to $35 and found. Address BROOKINGS LUMBER AND BOX CO., Highland, Cal.

WANTED — JAPANESE EMPLOYMENT Agency; all kinds of laborers and cooks furnished by the day, hour or contract. 939 W. SIXTH ST. Phone Joseph 7441.

WANTED—MANAGING OFFICE CLERK, store manager, book-keeper and stenographer; other first-class mercantile help should inquire. 215 COPP BLDG. 11

WANTED — TWO BRIGHT CLOTHING salesmen for temporary positions out of town; first-class house; $15 week. Apply at once, 325 BYRNE BLDG. 11

WANTED—HELP TO INTRODUCE BEST article ever used in a kitchen; agents' profits immense, with little outlay. Address V. box 66, TIMES OFFICE. 12

WANTED—STRAIGHT, STEADY COMmercial man, as caretaker of 20 acres, accommodation for cow, chickens, etc., etc. 215 COPP BLDG. 11

WANTED — EXPERIENCED STENOGRAPHer and clerk; state experience and salary wanted. Address V, box 70, TIMES OFFICE. 11

WANTED—BELLBOY, FROM 14 TO 17 YEARS of age. HOTEL BROADWAY, 429 S. Broadway. Call this morning. 11

WANTED—A MAN WITH $50 TO TRAVEL with me and take orders. Call 11 to 2 today, 263 E. FIFTH ST. 11

WANTED — BENCH MEN; ALSO 2 GOOD blunt men to back lumber. CARPENTER & ALLEN, 120 E. 3d. 11

WANTED OFFICE BOY WITH WHEEL for wholesale house. Address R, box 75, TIMES OFFICE. 11

WANTED — WELL BORER TO BORE well at Highland Park. Apply No. 121 AVENUE 42. 11

WANTED—BRIGHT BOY TO SELL CANDY on Pasadena cars. E. G. FULLER, 525 Mission road. 11

WANTED—TINNER AND SHEET METAL workers; PINNEY & BOYLE CO., 2-25 Palmetto st. 11

WANTED — A COUPLE FIRST-CLASS TINners. Apply PINNEY & BOYLE CO., 2025 Palmetto st. 11

WANTED—BARBER FOR SATURDAY AND Sunday; or steady job; a guarantee. 526 W. SIXTH. 11

WANTED—SODA DISPENSER. APPLY AT MERRIAM & HOFFMAN'S, 127 S. Spring st. 11

WANTED—SKIMMING MAN. CALL AT SMITH'S CREAMERY, 1232 E. Ninth. 12

WANTED—
Houses.

WANTED—MODERN HOME, WESTLAKE way; high ground; must be bargain for cash. M'CREADY, 69 Bryson Block. 11

WANTED—Help, Male.

HUMMEL BROS. & CO.
EMPLOYMENT AGENTS.
A Strictly First-class, Reliable Agency. All kinds of help promptly furnished. Your orders solicited.
203 S. Broadway and 200 W. Second st., basement of California Bank Bldg. Telephone 599.
(Office open from 7 a.m. to 7:30 p.m., except Sundays.)

Engineer for hoist, $2.50; camp blacksmith, $65 etc.; grocery clerk, beach, $30 and board; harness maker, $2.50 etc.; tool dresser, some smithing, Arizona, $60 and fare; driver transfer, wagon, $40 month; gardener, country, $20 etc.; and $25 etc.; tinsmith, $2.50; 15 carpenters, $3.50 day; two laborers, Catalina, $12.50 etc.; man and wife, teamster and cook, city, $50 etc.; night watchman logging camp, $50 etc.; stable man, $50; one $12; private place, $18 etc.; blacksmith, $5; bricklayer, $6; man for skimming station, $50; meat cutter, $20 etc.; 500 men, woman and children to cut fruit, 10c box; 50 harvest hands, $1.25 etc. to $1.75 etc.; ranch sewer, $2.50 etc., 300 beet toppers, $1.50 to $2; 5 fruit packers, Inda, $2 per day and fare; wheelright, $2.50 to $3; 10 men for logging camp, $1.50 to $2.50; 20 men for hop press, 12½c to 15c ton; 10 teamsters, $30 etc.; laborers, $1.75 to $2.25; scraper teamster, bookman, $1.50; derrick forker, $2.50; grain haulers, $1.50 etc.

Many other good orders.
HOTEL AND RESTAURANT DEPT.
Man and wife, waiter and waitress, Catalina, $60 etc.; second cook, cafe, $18 etc.; baker, second cook, cafe, $18 etc.; Arizona, $35 etc.; chef, cook, etc.; cold-meat man, $18 etc.; third cook, beach, $40 etc.; camp cook, mine, $50 etc.; ranch cook, $30 etc.; another, $40 etc.; yardman, Catalina, $30 etc.; another, $40 etc.; yard man, $30 etc.; shop baker, $20 etc.; porter and runner, country, etc.; assistant starcher, $20; ball man, $22.50; delicacy cook, $50 etc.; 3 dishwashers, Catalina, $22 etc.; baker's helper, $7 etc.; 8, $60 etc.; bellboy, $25; camp cook, trayman, $25; 2 waiters, $22 etc.; cooks and kitchen help, call.

WOMEN'S DEPARTMENT.
Housegirls, $20, $25 and $30; housegirl, Pasadena, $30; Ontario, $25; housegirl, Ventura, $20 etc.; second girl, $15; nursegirls, $15 and $12; girls to assist, $15; day work, $1.50.

WOMEN'S HOTEL DEPARTMENT.
Two waitresses, Catalina, $30 etc. room; waitresses, Long Beach, $25 etc.; Arizona, $25 and $30; 5 waitresses for new beach, $25; Highlands, $20 etc.; Catalina, $25 etc.; mountains, $20 and $25; Nordhoff, $25; 2 assistant waitresses, $7 and $9; 2-day chambermaid, 50c; restaurant cook, beach, $60 etc.; cook country, $35 etc.

HUMMELL BROS. & CO.,
EMPLOYMENT AGENCY.
SPECIAL. PHONE GREEN 731. SPECIAL.

FREE FARE. FOR NEVADA. FREE FARE.
100 TEAMSTERS. 100 ROCK MEN.
BOARD $1.50 WEEK. 100 LABORERS
SHIP TODAY.

Ranch carpenter, $30 month, fd.; can washer, $20, fd.; hostler, $40; wood ranch teamster, $2.50; laborers, $2; mill men, $1.75.

WANTED— 11

E. W. REID & CO.,
EMPLOYMENT AGENCY,
143 S. BROADWAY.
brickmakers, ditchmen, window cleaners, ranchman, candy maker, man for private place, porter and dishwasher; milker, cooks and seconds, waiters and waitresses, chamber seconds, waiters and swamp, bakers' helpers, sausage, funkey, blacksmith, teamsters, house help of all kinds. PHONE MAIN 1054.

WANTED— 11

C. R. HANSEN & CO.,
EMPLOYMENT AGENTS,
1214½-1216 W. Second st., L. A., Cal.
Phone Main 1147.
CORRESPONDENCE SOLICITED.
REGISTRATION FREE.
S. F. Office, 629 Larch st. Estab. 1876.

WANTED—JAPANESE EMPLOYMENT OFFICE, 442 S. SPRING ST.

WANTED—BROWN 1622.
A strictly first-class, reliable office. All kinds help promptly furnished. Your orders solicited. Labor furnished by day or contract.

WANTED—MAN FOR DRESS GOODS DEpartment in large store in suburban town; must be experienced; single man preferred; $15 to begin; bring references. Call Friday. HULBURT ADV. CO., 605-607 Frost Bldg. 11

WANTED — MEN TO LEARN BARBER trade; only two months required; constant practice and expert instruction; great demand for barbers; special inducements this month; catalogue free. MOLER'S BARBER COLLEGE, San Francisco, Cal.

WANTED — FIRST-CLASS GOLD QUARTZ mill man within 100 miles of city; one who can put up stamp mill and run it; wages $5 per day. Address F. C., TIMES OFFICE. 11

WANTED—DRESS GOODS, LINING, WASH goods, shoe salesman, dry goods, carpenter, electrician, engineer, steamfitters, $2; man, wife, ranch; milker, dairyman, $25; 2 boys, $20; soda dispenser. EDWARD NITTINGER, 252½ S. Main.

WANTED 500 APRICOT PICKERS AND pitters, after July 10, at Bardsdale, Ventura county. Take S. P. to Fillmore; good camping ground; free wood and water. BALDWIN & DESCHWIELER & STUART, Props.

WANTED—MARRIED MAN WHO UNDERstands orchards (walnut) and irrigation work, and care of horses; will furnish good house; can keep cow and horse. Address J. J. GALLOWAY, Santa Ana, Cal. 15

WANTED — EXPERIENCED BREAD MAN on wagon for good house; must be of good character with first-class references, or good security. Apply 525 BYRNE BLDG. 11

WANTED—MEN AND WOMEN TO LEARN barber trade; wages while learning; position guaranteed; no limit to term; catalogue free. GORDON'S BARBER COLLEGE, 417 N. Main. Branch shop, 211 E. First st.

WANTED—GARDNER WHO UNDERSTANDS landscape gardening, single man preferred; must be strictly temperate and reliable; city; call PACIFIC permanent place 8. Grand ave., from 7 to 9 a.m.

WANTED—BRIGHT YOUNG MAN TO SOlicit for a reliable firm; liberal remuneration to right party, with chance for advancement. Apply to L. R. WHITE, from 2 a.m. to 4 p.m., Johnson Hotel, room 15.

WANTED THOROUGHLY COMPETENT salesmen for fine clothing, dress goods and shoes; permanent positions; only experienced capable men need apply. 325 BYRNE BLK.

WANTED—A PRESSMAN TO WORK ON newspaper perfecting presses; must have previous experience and be willing worker. Address J., box 63, TIMES OFFICE. 11

WANTED—10 COMMON LABORERS TO work in sawmill on mountain; wages $26 to $35 and found. Address BROOKINGS LUMBER AND BOX CO., Highland, Cal.

WANTED — JAPANESE EMPLOYMENT Agency; all kinds of laborers and cooks furnished by the day, hour or contract. 939 W. SIXTH ST. Phone Joseph 7441.

WANTED—MANAGING OFFICE CLERK, store manager, book-keeper and stenographer; other first-class mercantile help should inquire. 215 COPP BLDG. 11

WANTED — TWO BRIGHT CLOTHING salesmen for temporary positions out of town; first-class house; $15 week. Apply at once, 325 BYRNE BLDG. 11

WANTED—HELP TO INTRODUCE BEST article ever used in a kitchen; agents' profits immense, with little outlay. Address V. box 66, TIMES OFFICE. 12

WANTED—STRAIGHT, STEADY COMmercial man, as caretaker of 20 acres, accommodation for cow, chickens, etc., etc. 215 COPP BLDG. 11

WANTED — EXPERIENCED STENOGRAPHer and clerk; state experience and salary wanted. Address V, box 70, TIMES OFFICE. 11

WANTED—BELLBOY, FROM 14 TO 17 YEARS of age. HOTEL BROADWAY, 429 S. Broadway. Call this morning. 11

WANTED—A MAN WITH $50 TO TRAVEL with me and take orders. Call 11 to 2 today, 263 E. FIFTH ST. 11

WANTED — BENCH MEN; ALSO 2 GOOD blunt men to back lumber. CARPENTER & ALLEN, 120 E. 3d. 11

WANTED OFFICE BOY WITH WHEEL for wholesale house. Address R, box 75, TIMES OFFICE. 11

WANTED — WELL BORER TO BORE well at Highland Park. Apply No. 121 AVENUE 42. 11

WANTED—BRIGHT BOY TO SELL CANDY on Pasadena cars. E. G. FULLER, 525 Mission road. 11

WANTED—TINNER AND SHEET METAL workers; PINNEY & BOYLE CO., 2-25 Palmetto st. 11

WANTED — A COUPLE FIRST-CLASS TINners. Apply PINNEY & BOYLE CO., 2025 Palmetto st. 11

WANTED—BARBER FOR SATURDAY AND Sunday; or steady job; a guarantee. 526 W. SIXTH. 11

WANTED—SODA DISPENSER. APPLY AT MERRIAM & HOFFMAN'S, 127 S. Spring st. 11

WANTED—SKIMMING MAN. CALL AT SMITH'S CREAMERY, 1232 E. Ninth. 12

WANTED—
Houses.

WANTED—MODERN HOME, WESTLAKE way; high ground; must be bargain for cash. M'CREADY, 69 Bryson Block. 11

WANTED—Help, Female.

WANTED—WOMAN TO COOK FOR MEN, country, $40; housekeeper, housegirls, city, country; chambermaids, city, furnished; good wages. MRS. C. KEIFFER, room 74, Bryson Block. Telephone James 6221. 11

WANTED—WAITRESSES, BEACH, $25 AND fare; cook, small hotel, beach, $35; second cook, city, $30; housegirl, family two, city, $25; housegirl, family two, city, $25. MISS DAY, 125½ S. Broadway. 11

WANTED — BY THE BROWNSBERGER Home School of Book-keeping and Graham shorthand, 353-5-7 W. SEVENTH ST., several young ladies to work for their tuition in either the commercial or shorthand department.

WANTED—FOR LADY, COMPANION, waitresses, finisher, leather, art worker, housekeeper, chambermaid, seamstress, restoration salesladies, attendant, bakery, dishwasher. Main.

WANTED — BRIGHT, EXPERIENCED salesladies in all lines dry goods, notions, fancies, underwear, shirt waists, etc.; none but up-to-date people need apply. 325 BYRNE BLOCK. 11

WANTED—FOR TWO OR THREE MONTHS competent young lady stenographer, office assistant; must write good hand. Address V, box 57, TIMES OFFICE. 12

WANTED—STEADY, RELIABLE GIRL TO do cooking and general housework; small family; no washing; $25 per month. Call mornings, 2713 SAN FRANCE ST.

WANTED—GIRLS TO SEW IN OVERALL and shirt factory; machine run by power; steady work; good wages. Apply at FACTORY, 344 New High st.

WANTED — 12 BRIGHT, INEXPERIENCED young ladies to learn telegraphy; good references as to character must be furnished. 525 BYRNE BLDG. 11

WANTED—BOARD AND ROOM GIVEN TO young woman at Long Beach this summer in exchange for light assistance. BONNIE BRAE.

WANTED — A GOOD COMPETENT GIRL for cooking and downstairs work; must be a good cook; no others need apply. Call 1022 S. HOPE.

WANTED AT ONCE, WOMEN AND girls to cut and pack apricots for canning; Ontario, Cal. Address V. CAMPBELL, Chronicle office.

WANTED—A LADY NOT OVER 35 YEARS to canvass; must be neat appearing; and have to the right person. Call 1900 E. 25TH ST., city.

WANTED—WOMAN FOR FAMILY OF 2, small house; wages $15 per month; steady position. Address 124 N. DALY, near Downey.

WANTED—LADY CLERK WITH EXPERIence at dress-goods side of dry-goods store; permanency; $25. 215 COPP BLDG. 11

WANTED — BY NEWLY MARRIED couple, girl for general housework and cooking. Apply 407 W. 21ST ST. 11

WANTED—MRS. DR. SPENCER'S EMPLOYment office for WOMEN ONLY, 125½ S. Fourth st. 'Phone James 1407.

WANTED—FIRST-CLASS LUMBER TEAMster; none other need apply. Apply 7 o'clock this morning 216 E. SEVENTH.

WANTED — EXPERIENCED LADY CLERK for underwear, large country store; salary $15. Apply 215 COPP BLDG.

WANTED—REFINED LADY TO CARE FOR invalid; HOME and small wages; two in family. 614 E. EIGHTH.

WANTED—RELIABLE WOMAN FOR GENeral housework; good cook for small family. Call at 207 W. 25TH ST.

WANTED—A NEAT, RELIABLE GIRL TO do general housework; 2 adults, 1 child; is family. 527 S. FLOWER.

WANTED—GIRL OR WOMAN FOR GENeral housework; wages moderate; no washing. 1708 S. FLOWER.

WANTED — STENOGRAPHER. ADDRESS with references, P.O. BOX 902, or call 212 E. THIRD ST.

WANTED—BRIGHT YOUNG WOMEN. APply SUNSET TEL. AND TEL. CO., 227 W. Second st.

WANTED—GIRL TO ASSIST WITH HOUSEwork; good wages. 2642 ELLENDALE PLACE.

WANTED—GIRL FOR GENERAL HOUSEwork. Apply mornings at 1762 S. FLOWER.

WANTED — GIRL TO DO LIGHT HOUSEwork. 1235 DEWEY AVE. Tel. Hope 1235.

WANTED—COMPETENT CHILD'S NURSE; reference required. 1000 WESTLAKE. 11

WANTED—A GIRL OVER 16 TO ASSIST; wages $12. 1146 FEDORA ST. 11

WANTED—
Help, Male and Female.

WANTED — IMMEDIATELY, 200 FRUIT cutters; families, women and children, to cut apricots at Toluca; good camping grounds and water free; liberal wages. Apply A. M. JONES, room 11, 244½ S. Broadway.

WANTED—A GOOD CANVASSER WITH little money can learn of a snap; lady could do the work. Address V, box 64, TIMES OFFICE.

WANTED — MAN AND WIFE TO TAKE care of stable, garden and lawn, and hand of 4 men, in country. Box 8., RIVERSIDE.

WANTED — PUPILS IN A FIRST-CLASS Hygienic Bakery. 501 W. PICO, near Vermont.

WANTED—25 HANDS TO CUT APRICOTS; men, women and children. ROOM 1, 526 S. Spring.

WANTED—
Situations, Male.

WANTED—A MAN WITH BUSINESS EXperience would like position with good real estate firm; can furnish horse and carriage if necessary. Address V, box 64, TIMES OFFICE.

WANTED—BY STEADY MAN OF EXPERIence, position as first-tender, capable of taking full charge of bar or hotel; city or country; references given; Address R, box 76, TIMES OFFICE.

WANTED—YOUNG MAN OF GOOD HABits, well educated, desires position with chance for advancement. Address V, box 71, TIMES OFFICE.

WANTED BY JAPANESE, POSITION; first-class cook, wait on table, housework; private family, city, country. ISHIBA & CO., P. O. Box 707.

WANTED—SITUATION BY YOUNG MAN, aged 25, as carpenter's helper; have full set of tools. Address R, box 87, TIMES OFFICE.

WANTED — SITUATION BY A STRICTLY first-class Japanese cook; private family, city or country. Address R, box 85, TIMES OFFICE.

WANTED — POSITION BY A JAPANESE, competent cook in club or hotel; best of references. F. S. A., box 29, TIMES OFFICE. 15

WANTED—POSITION AS DRY GOODS salesman, experienced; references. Address V, box 62, TIMES OFFICE. 14

WANTED — POSITION BY EXPERIENCED book-keeper; best of references. Address V, box 9, TIMES OFFICE. 14

WANTED—
Situations, Female.

WANTED—SITUATIONS BY TWO SISTERS as second girl and nurse for children; one child preferred. Room 22, 154 S. SPRING ST. Tel. James 2151.

WANTED — SITUATION, EXPERIENCED cook, light housework, middle aged, city, country. MISS GIRARD, P.O. University.

WANTED — FIRST-CLASS DRESSMAKER from the East will go out by the day. Address V, box 32, TIMES OFFICE. 11

WANTED—
Agents and Solicitors.

WANTED—GOOD WIDE-AWAKE AGENTS and solicitors in Los Angeles and every town in Southern California, who are willing to work hard for big money; no experience necessary; new and legitimate proposition. Call or address ROOM 270, Wilcox Bldg., Los Angeles, Cal.

WANTED—LADY AGENT TO REPRESENT us in every city; $2 to $10 per day can easily be made selling our remedy to their lady friends; steady income. GLOBULE MEDICAL CO., 425 Kearney st., San Francisco.

WANTED — EXPERIENCED CANVASSERS and to appoint agents; also few active managers for territory. PROF. LONG, Pekin, Ill.

WANTED — AGENTS, SALARY AND COMmission; easy sellers. BELFORD, ELLIS & CO., publishers, 232 Bradbury Bldg., Los Angeles.

WANTED—RELIABLE REPRESENTATIVES to act as district agents; money-making business. Call 502 STIMSON BLOCK.

WANTED—GOOD AGENTS, EITHER SEX, to handle quick-selling article; 50 per cent. commission. 1512 TEMPLE.

WANTED — 2 MORE GOOD SOLICITORS; good pay to right parties. MRS. BURT, 2-256 W. First st.

WANTED — FIRST-CLASS SOLICITORS. Call at 502 STIMSON BLOCK.

WANTED—
Work by the Day.

WANTED—JAPANESE, HOUSECLEANING, washing windows; 5c; work day, hour. 529 S. MAIN. Tel. John 3781.

WANTED—JAPANESE, HOUSECLEANING; work by day. 605 W. SIXTH. Tel. Green 601.

WANTED—
To Purchase, Real Estate.

WANTED—
WE HAVE CUSTOMERS FOR VACANT LOTS AND MODERN HOUSES IN ALL PARTS OF THE CITY. LIST YOUR PROPERTY WITH US.

ALTHOUSE BROS.,
222-224 LAUGHLIN BLDG.
'PHONE MAIN 263.

WANTED— 11

75 TO 100 FEET FRONT, CORNER, IN THE WEST OR SOUTHWEST, SOUTH OR EAST FRONT. APPLY AT ONCE TO E. A. FORRESTER & SONS, 441 DOUGLAS BLDG.

WANTED—FOR SUBDIVISION, 5, 10, 15, 20 ACRES WELL LOCATED IN THE SOUTH OR SOUTHWEST PORTION OF LOS ANGELES. MUST BE A BARGAIN. APPLY IMMEDIATELY TO R. A. ROWAN, 419 DOUGLAS BLOCK.

WANTED—IMMEDIATELY FOR CASH CUSTOMER, LOT OR HOUSE AND LOT, EIGHTH, BETWEEN SIX

FOR SALE—
Houses.

...R SALE — SEVERAL BEAUTI... houses, 5 and 6 rooms, all modern conveniences, prices $1900 to $2500. Must show you these; prices will be very... VERY. 2004½ S. Broadway.

...R SALE—NEW, MODERN, 6-room cottage on E. 21st st.; corner lot; $300 cash; cash payment and ... NICHOLS WILSON, 223-225 Byrne bldg.

...R SALE—$2250; $100 DOWN, $10 A MONTH; 4-room cottage. Near ... modern cottage. Near ... cover; fruits and flowers; bear... MID & HEBER. 107 S. Broadway.

...R SALE—1848 WINFIELD, ... SALE—AT A BARGAIN, A FINE ... lot, new and handsome, just ... you want something very fine ... MARTIN, 136 S. Broadway.

...R SALE—YOU CAN SECURE ... home on monthly payments ... and get interest on your ... 202-4 HENNE BLDG.

...R SALE—9-ROOM, TWO-STORY ... house, nearly new; elegant ... for leaving city; $3000. Address TIMES OFFICE.

...R SALE—4-ROOM COTTAGE, ... W. 27th st.; price $1300; $10 ... month. NICHOLS WILSON ... Bldg.

...R SALE—82 W. 12TH ST.; 4 ... 6-room cottage; must be ... for $1600. FRANK M'COY ... adway.

...R SALE—WE MAKE A SPECIA... dwellings in the southwest ... DENTON & ROBINSON, 121 ...

...R SALE—$2250; NEW MODERN ... 5-room house; easy ter... NER & CO., room 220, 2...

...R SALE—247 CHILDS ST.; 7-... cottage with cellar and ... LER & CO., owners, 206 Lan...

...R SALE—LOT 52x150, WITH ... fine lawn, flowers; place fo... 3 soap. 1336 PARK GROVE ...

...R SALE—HOUSE OF 9 ROOMS ... and hall, two toilets and ... very respect. 925 GEORGIA ...

...R SALE—7-ROOM, 2-STORY, ... never occupied; $2000. ... 00. TIMES OFFICE.

...R SALE—621 TOWNE AVE., 2 ... 6-room houses, $25 a month, ... 236 S. Broadway.

...R SALE—CENTRAL AVE., NEAR ... 6-room, and small house, ... 236 S. Broadway.

...R SALE—613 E. SEVENTH, 8 ... renting for $250 per month ... 136 S. Broadway.

...R SALE—629 AND 627 WALL, ... two houses of 6 rooms each, ... Broadway.

...R SALE—ORANGE ST., A NEW ... cottage, $1350. J. M. CLOVER.

...R SALE—761 E. 18TH, 6 ROOMS ... MARTIN, 136 S. Broadway.

12 SALE—
Business Property.

...SCRANS TRACT!

ROSECRANS TRACT!

WHY NOT LOOK SOUTH?

...ser workmen are beautiful and ... the MOST MONEY can be ... constant and rapid enhance... R ACREAGE between the C... ROAD, and accessible to ... THE ROAD!

VILLA SITES lock at ... HEIGHTS"—the COMING ... —where fine views, climate, ... restrictions insure a select ... neighborhood.

SPECULATION or an ... NG COUNTRY HOME, see ... the ROSECRANS TRACT, ... lots adjoining the ... ENA and MONETA district. ...ginists are raising alfalfa ... and values with your ... S OF WATER, developed in ... and, where a net income ... e is often made from berries ...

CANNOT MISS IT on the ... TRACT—by applying to ... AGENT, No. 129 ... or addressing owner, CAL... RANS, P.O. box 262, CITY.

...SALE—HOLLYWOOD.

...APEST LOT IN HOLLYWOOD ... AVE., NEAR GROVER ... OF THE CITY. SOUTH FRONT ...AR LINE.

...

...TRES, WELL IMPROVED, ...S, PUMPING PLANT, FLEET ...R, MAGNIFICENT VIEWS, ...CREAGE IN HOLLYWOOD; ...

WILLIAMS & VAR... 239 BYRNE BLK.

...SALE—IDEAL SUBURBAN ... are; one block from electric ... from center of city; cement ... cottage, flowers, and ... house beautifully situated ... 9-room house; easy terms ...NER & CO., room 220, 2...

...SALE—247 CHILDS ST.; 7-... cottage with cellar and ... LER & CO., owners, 206 Lan...

...SALE—LOT 52x150, WITH ... fine lawn, flowers; place fo... 3 soap. 1336 PARK GROVE ...

...SALE—HOUSE OF 9 ROOMS ... and hall, two toilets and ... very respect. 925 GEORGIA ...

...SALE—7-ROOM, 2-STORY, ... never occupied; $2000. ... 00. TIMES OFFICE.

...SALE—621 TOWNE AVE., 2 ... 6-room houses, $25 a month, ... 236 S. Broadway.

...SALE—CENTRAL AVE., NEAR ... 6-room, and small house, ... 236 S. Broadway.

...SALE—613 E. SEVENTH, 8 ... renting for $250 per month ... 136 S. Broadway.

...SALE—629 AND 627 WALL, ... two houses of 6 rooms each, ... Broadway.

...SALE—ORANGE ST., A NEW ... cottage, $1350. J. M. CLOVER.

...SALE—761 E. 18TH, 6 ROOMS ... MARTIN, 136 S. Broadway.

12 SALE—
Miscellaneous.

...S. F. M'CLUNG, ... & Broadway, Los Angeles, Cal.

...POWELL, Fernando, Cal.

...SALE—CHOICE 5-ACRE OR... tract, Dimas. W. ... Pomona, Cal. 13

3 SALE—
Miscellaneous.

...SALE—SQUARE PIANOS, ORGANS, ... & Bush, ... Bacon & Raymond, ... Boston, ... Sterling, and ... Richmond Pianos.

...Bush and ...

...Self-playing organs.

...SALE—Piano attachment, ... GEORGE J. BIRKEL CO., ... Los Angeles, 345-7 S. Spring. ... 340 Fourth.

...HARD FURNITURE CO. ...Second-hand Furniture, ... 508 S. Broadway.

...SALE—ORANGE AND LEMON LANDS. ...SALE—

...ORANGE, LEMON AND OLIVE LANDS.

...office.

...lands in Southern California can you ... lands, with water rights, for $75.

...will sell for the next 10 days our ... orange, lemon and olive lands at ... $25 per acre.

...lands are 12 miles from Los An... main line of Southern Pacific, near ...ngo; no frost and no scale; ample ...ply from never-failing water com... ...ment has just put in 6½ miles of co... and now houses being built on these ...

Liners.

R SALE—
City Lots and Lands.

...SALE—HIGHLAND PARK PROPERTY. ... 3 ...house; fine improved places; superb ...ge; also 5½ and electricity; every ...ce; $2½ and electricity; every ...ce; $2½ and car fare to Pasadena car; we ...ll the bargains. PACKARD & JUDSON, ...Pasadena ave. and Avenue 56.

...SALE—AT A BARGAIN, A FINE ... BOOM ON CORNER OF 36TH AND ... $2500 ST.; THINK OF IT; ONLY ... WILL SELL; FOR $2500 BEYOND A ... THIS COMING WINTER. DON'T ... THIS IS A SNAP. A. T. ... & CO., 204 S. BROADWAY. 11

...SALE—10 ACRES, $300 S. ... etc., opposite South Park, 5-room ... fine barn, fine improved; guaranteed ... for a year; best investment in the ... money at present. 'Phone Pico 1781, ... HERMAN BROS., plasterers, 305 E. 2nd ...

...SALE—LARGE CORNER LOT NEAR ... School for $50 R. MUNCY & CO., ... 1st st. Tel. M. 97.

...SALE—LIST YOUR PROPERTY WITH ... we have sales for vacant lots, ... and lots; then we can supply. ... W. PALMER & CO., 345 Wilcox Bldg.

...Petro-Chemical Co. 13

...SALE—FINE BUILDING LOTS, ... block west of Central ave., Ver... ...ly way to get a ... ...ER, 3 Nadeau Block, 129 W. 3d st.

...SALE—CHOICE BUILDING LOT ON ... st., 50x150, about 20 feet west of ... ave.; price $1000. 221 WEST 30TH ...

...SALE—LARGE LOTS, CLOSE IN, ...ed to close building at once. ... Grand, Bowers; place for ... 3 soap. 1336 PARK GROVE ...

...SALE—A BARGAIN; $700 IF TAKEN ... Smith, W. Pico st., Pico ... Apply 1128 FEDORA ST. 17

R SALE—
and Orange Groves.

...ORANGE, LEMON AND OLIVE LANDS.

FOR EXCHANGE—
Real Estate.

FOR EXCHANGE—

$1200; cottage at South Santa Monica, 200 feet from beach; lot 32x132, known as the Heaton, furnished; clear; trade for city, Los Angeles, or Pasadena improved or unimproved lots.

Who wants a 15-acre improved ranch at Arlington Heights, Riverside, one mile from station, on Kite-shape track, 14 orange, 14 alfalfa, small house, abundance of water? Will trade for California or eastern.

$3500—Clear, nice home cottage on W. 25th st., near Hoover; trade for a good small alfalfa ranch, not to exceed $2000, and must be near-by; good land and plenty of water.

BOWEN & CHAMBERLIN. 11 'Phone John 1321. 440 Douglas Bldg.

FOR SALE—

WE SELL THE EARTH.

BASSETT & SMITH.

A COUNTRY HOME,

10 ACRES,

Neat little cottage, in good repair, barn, chicken corrals, etc.; good well at the house, also 500-foot well near barn; large pepper trees, about 5 acres in walnuts, trees about 2 to 8 years old; also variety family orchard, oranges, apricots, peaches, plums, apples, figs, grapes and blackberries; located about 2 miles from good town, with condensed milk factory, about ¾ mile from R.R. station; and good school; you can take immediate possession; price $2750; with crop, or $2450 without crop, or will exchange for cottage in Los Angeles.

BASSETT & SMITH,

11 Rooms 207-208, 202½ S. Broadway.

FOR EXCHANGE—$45,000; 9-ROOM HOUSE in Lone Star tract; want good lots. $4500, 20-acre, 10-year-old walnut ranch, Ventura, want Los Angeles or Pasadena. J. A. WINGET, 244½ S. Broadway. Tel. James 5341. 11

FOR EXCHANGE—WHAT HAVE YOU IN the city for fine improved orange grove, vineyards and alfalfa land; will give a rattling trade for something our party can handle. SMITH BROS., 108 Stimson Block. 11

FOR EXCHANGE—I MAKE A SPECIALTY of exchanging California properties for eastern, and have a large list of both to select from. C. W. CONWAY. Room 312, Bradbury Bldg.

FOR EXCHANGE—IMPROVED EASTERN income property in Chicago, Davenport and Kansas clear for something in Los Angeles and will either pay cash or assume. SMITH BROS., 108 Stimson Block. 11

FOR EXCHANGE—10 ACRES WASHINGton navel oranges, bearing, near Covina; take part city. TAYLOR, 105 Broadway. 9

FOR EXCHANGE—MAXON REALTY CO., 407 Laughlin Bldg., will exchange your property large list to select from, any State.

FOR EXCHANGE—BEN WHITE WILL EX change your property. Offices 35 and 36, BRYSON BLK., Second and Spring.

FOR EXCHANGE—100 ACRES CHOICE melon land near Indio. Owner, 120 S. VIGNES ST., city.

BUSINESS CHANCES—
Miscellaneous.

FOR SALE—AN ELEGANT RESTAURANT large business, beautifully furnished, at Long Beach, at a great bargain if sold this week.

General store, less than 30 miles out; sales average $50 a day; low rent; will invoice about $1800; no bonus.

For sale—cash grocery, low rent, excellent location; price $650.

For sale—A furnished hotel at Long Beach; price $600.

Now is your time to secure places of business, when they can be gotten at rock-bottom ... come to call and see us, as we have a large number of excellent propositions for you to select from.

E. P. LEAHY & CO., 219 W. Fourth st. 11

A FEW THOUSAND NON-ASSESSABLE $1 shares of the Solar Furnace and Power Co. capital stock will be sold for a short time yet at 30c cash or 33c on installment plan; $1 per week buys 50 shares, $2 per week 100 shares, etc. Stockholders will be given the preference in all labor employed by this company. SOLAR FURNACE AND POWER CO., 419 E. Fifth st. 15

FOR SALE—10 FINE OPENINGS FOR business from $350 up to $8000; boots and shoes, book store, cigar store, bowling alley, livery stable, real estate business, rooming-houses, hotels, ranches, confectionery, ice cream. W. P. LARKIN & CO., 229 W. Fourth. 11

VALUABLE COLLECTION OF PICTURES—Secure the story of the greatest disaster of modern times by sending 10c to The Times for the first part of "Martinique, St. Vincent and Danish West Indies," and other parts, to follow. See detailed 3-column announcement on page 3, Part II, of The Times today.

FOR SALE—ATTRACTIVE RETAIL BUSIness located on Spring st., fully stocked and paying well on the investment; a good chance for a young man; the rent is low and location central; price $1200. LICHTENBERGER-CARTER CO., 226 S. Spring st. 13

WHY SHOULD YOU LET YOUR NOTES OR bills outlaw when we can collect them for you? Will give local bank, reference and bond if wanted. We make no charge unless we collect or settle your claim to your entire satisfaction. COMMERCIAL CLAIM AGENCY, 213 Byrne Bldg.

COMPANIES INCORPORATED, PROMOTED, guaranteed and financed; stock taken in payment for services; good propositions wanted; good bonds furnished. PACIFIC STATES MINING AND INVESTMENT CO., 328 Post st., San Francisco. Established 1892. U. S. licensed stock brokers.

FOR SALE—WATCHMAKER'S BUSINESS, paying over $100 per month; new town; growing fast. Southern Arizona. For particulars address MYERS & TALBOTT, 220½ Spring st., Los Angeles, Cal. 11

FOR SALE—A NICE STOCK OF GOODS partly manufactured, or will trade for lot, live stock or anything useful; good chance for smart man. Call 674 W. 26TH ST. 12

ELEGANT MONEY-MAKER, RESTAURANT line; owner bedfast, must sell; guarantee profits; will sacrifice this week, $1100. P. E. WEAVER, 110 S. Broadway. F. L. Craig, manager hotel department.

FOR SALE — ICE-CREAM PARLOR; FINE soda fountain, candy and cigars, check stand; good location and good trade; will sell right. J. M. CASEY, 141 Ocean ave., Long Beach, Cal. 12

WANTED—PARTY TO TAKE PART INterest in an A. No. 1 business, just starting in Los Angeles; big returns for money invested; $2000 required. Address V, box 70, TIMES OFFICE. 17

BEST BUSINESS OPPORTUNITY IN OCEAN Park; grocery business, stock, store, warehouse, stabling and 4 lots; turnover exceeds $4000 per month. J. C. CROSIER, sole agent, Santa Monica.

$2200 — WORKING PARTNER, GOOD money-making business; light work, big profits; no night or Sunday work; must be good reliable man. WILT, 108 N. Spring. 11

FOR SALE — REAL ESTATE BUSINESS, office fixtures, maps, good list; fine location; low rent, worth $150, sell today for $50. WILSON, 110 S. Broadway. 11

$1300—GROCERY; ONE OF THE BEST in city; cash trade $25 day; corner store, good location; horse and wagon; cheap rent. WILT, 108 N. Spring. 11

SUFFERERS FROM OPIUM, LIQUOR, morphine, etc., should call at WOOLEY SANATORIUM, 1443 Carroll ave., or 401 BULLARD BLOCK.

IF YOU HAVE A GOOD-PAYING BUSINESS TO SELL, BRING IT TO ME AT ONCE. HILLER, 520 LANKERSHIM BLDG. TEL. JOHN 908. 11

BUSINESS INTEREST AND SALARIED position; $300 required; look this up at once. U. S. G. TODD CO., 202 and 204 Lanker-shim Bldg. 11

GOVERNMENT LAND—IF YOU WANT TO find out about a good location, call 222 N. Spring st. J. V. HART, merchant tailor. 7

CHOICE HAND LAUNDRY; CLEARS $40 month; bargain; must sell; going away; $1600. 11 I. D. BARNARD, 116 S. Broadway.

LUNCH STAND AND RESTAURANT, SEATing 74 mechanics; clears $150 month; $700. 11 I. D. BARNARD, 116 S. Broadway.

FISH AND POULTRY BUSINESS; VERY old, popular stand; positive bargain; $450. 11 I. D. BARNARD, 116 S. Broadway.

BIG SACRIFICE — BEACH RESTAURANT, clearing $100 per week or no sale; $1400. 11 I. D. BARNARD, 116 S. Broadway.

$300—MONEY-MAKING BUSINESS; BE your own boss; no opposition; big profits for a live man. WILT, 108 N. Spring. 11

FOR SALE—RESTAURANT DOING GOOD business; price $700; easy terms, part cash, part trade. 1102-1104 N. MAIN ST. 14

PARTNER IN AN ESTABLISHED MANUfacturing business, $1000. RICHARDS & ROBINSON, 439 Douglas Blk. 11

KEEP IT BEFORE THE PEOPLE. FOR real estate bargains, see COLEMAN & AVERY, 236½ S. Broadway.

FOR SALE—2 BOWLING ALLEYS AND balls, complete. SANTA FE PLANING MILL CO., 810 E. Third st. 12

FOR SALE—STOCK OF GROCERIES, DOing cash business; fine location. Address T, box 32, TIMES OFFICE. 13

WANTED — MAN FOR OFFICE, SMALL capital; security; rare chance; investigate. 337 N. MAIN, room 6. 11

A GOOD-PAYING BUSINESS FOR SALE IN Covina. Address Box 146, COVINA, Cal. 13

BUSINESS CHANCES—
Miscellaneous.

$250—FURNITURE 7 ROOMS, NICE LOcation; rent $15; house and barn. WILT, 108 N. Spring. 11

FOR SALE—$500 BUYS N. A. STEVENS'S jewelry business, tools and good will; Sun Angeles, or Pasadena improved or unimproved lots.

I. D. BARNARD, 116 S. BROADWAY, WILL sell your business for cash. 11

TO LET—
Rooms.

TO LET—AT HOTEL ANTLERS, FINELY-furnished rooms, single or en suite; private and public baths, strictly first-class; all outside rooms; building and furniture entirely new; running water, electric lights and large closets in every room; summer rates, baths and telephone free to guests. 421-423 W. FOURTH ST.

TO LET—AT HOTEL WALDO, N.E. corner Fifth and Main; rooms, single and en suite; hot and cold water; free telephone and baths, reasonable transient rates, liberal reduction to permanent guests. 'Phone PETER 4444.

TO LET—BARRY & ENLOE'S RENTAL DEPARTMENT WILL SHOW YOU WITHOUT COST OR DELAY THE ROOMS, LOCATION AND PRICE YOU WANT. 325 W. FOURTH ST., GROUND FLOOR. 11

TO LET—THE COLUMBIA, 612 S. BROADway, is clean, quiet, respectable; well furnished; beds equal any first-class house and rates weekly only what they charge per day. Use of community kitchen free. 12

TO LET—FURNISHED, TWO CONNECTing front rooms, with parlor, very cheap; board if desired; adults only; pleasant location, grass and trees, car line. 1512 TEMPLE. 12

TO LET—1918 S. GRAND AVE., ONLY FEW large, pleasant and comfortable rooms, with first-class board, in a French family; references required. 12

TO LET—LARGE ROOMS FURNISHED newly, housekeeping if desired, transient by the day, week, or month. Call at 145 N. SPRING ST. 11

TO LET—NICE, CLEAN ROOMS, QUIET house; reasonable rates; transient or permanent. "The Home," MRS. BURT, 229 W. First st.

TO LET—2 FURNISHED ROOMS FOR housekeeping; all modern, on corner; references required. Tel. James 7435. 420 N. HILL.

TO LET — 3 UNFURNISHED ROOMS, large light sunny; in family of two; elegant porcelain bath; rent $18. 450 W. NINTH. 11

TO LET—NEWLY FURNISHED ROOMS, absolute cleanliness; bath, electric light. 'Phone White 7240. 921 S. OLIVE. 14

TO LET—FURNISHED ROOMS, FACING park, single or en suite; also housekeeping; gas stoves. 459 S. OLIVE.

TO LET — 2 SUNNY HOUSEKEEPING rooms, furnished or unfurnished. 520 S. FLOWER ST., close in. 11

TO LET—3 FURNISHED ROOMS FOR housekeeping; also one large single room. 523 S. GRAND AVE. 11

TO LET—ELEGANTLY FURNISHED FRONT room; gentleman in private family. 100 S. FIGUEROA ST. 11

TO LET — NEWLY FURNISHED SUNNY rooms, THE LYNHURST, 315 W. Eighth, near Broadway. 20

TO LET—4 ROOMS, FURNISHED OR UNfurnished; price will be made right. 240 W. 18TH ST.

TO LET—SUITE OF TWO ROOMS, MODern conveniences, new house and furniture. 320 E. 12TH. 13

TO LET—ROOMS FOR HOUSEKEEPING, first floor; also nice front room, $12 month. 620 S. HILL. 11

TO LET—2 FURNISHED ROOMS FOR housekeeping, close in. Inquire 601 WEST SIXTH. $25.

TO LET—CLOSE IN, FURNISHED ROOMS, south front, reasonable prices. 219 F. FLOWER. 11

TO LET—CLOSE IN, FURNISHED FOR housekeeping; reasonable prices. 219 SOUTH FLOWER. 11

TO LET—UNFURNISHED, 3 NICE LARGE front rooms for housekeeping. 520 MAPLE ave. 11

TO LET — PART OF TWO WELL FURnished offices. Apply at 411 BRADBURY BLDG. 13

TO LET—NEATLY FURNISHED PLEASant front room, $4 a month. 633 W. FIFTH ST. 11

TO LET—FURNISHED ROOMS, SOMERSET House, close in. 214 E. 8th; rates reasonable.

TO LET—FURNISHED ROOMS, BATH, kitchen, adults. 824½ S. BROADWAY. 12

TO LET — FURNISHED, LIGHT HOUSEkeeping suites; adults. 345 S. HOPE.

TO LET—NICELY FURNISHED ROOM; use of bath. 513 S. GRAND AVE. 11

TO LET—LARGE, PLEASANT FRONT rooms. 1001 LOS ANGELES ST. 12

TO LET—TWO NEW 5-ROOM HOUSES ON POLLARD AVE., 66 Garvanza. 13

TO LET — FURNISHED HOUSEKEEPING rooms. 607½ S. FIGUEROA. 12

TO LET—SUNNY HOUSEKEEPING ROOMS 707 W. EIGHTH.

TO LET—4 UNFURNISHED ROOMS, $10. 1042 WALL ST. 12

TO LET—
Furnished Houses.

TO LET — A BEAUTIFUL RESIDENCE IN the southwest portion of the city, very completely furnished; large grounds; fine stable with horses and carriages; in fact everything is ready to step right into and commence housekeeping; terms very reasonable. R. A. ROWAN, 419 Douglas Block.

TO LET—7-ROOM COTTAGE, COMPLETELY FURNISHED, ALL MODERN IMPROVEMENTS, BEAUTIFUL LAWN, ETC. $30 PER MONTH. 422 N. SOTO ST. APPLY ON PREMISES OR 234 BYRNE BLDG.

TO LET—FINELY FURNISHED HOUSES for summer months; just the thing for Arizona people. STATE OF CALIFORNIA RENTAL AND INVESTMENT AGENCY, 206 W. Seventh near Broadway. 14

TO LET—6-ROOM HOUSE, BATH, ELECtricity, telephone, completely furnished; piano, close to car line, $30 per month for summer months. No. 4925 PASADENA AVE. Call between 11 and 1. 11

TO LET—A FINE COTTAGE, COMPLETEly furnished, best location, southwest, gas and electricity. 1502 W. 21ST ST. University Traction car to Thornton ave. 11

TO LET—FURNISHED AND UNFURNISHED houses. STATE OF CALIFORNIA RENTAL AND INVESTMENT AGENCY, 206 W. 7TH.

TO LET—8-ROOM FURNISHED HOUSE, gas, bath, piano. 321 W. JEFFERSON. Seen only mornings.

TO LET—NEWLY FURNISHED 7-ROOM house, modern, new. 2309 LEOTI AVE.; $35; apply on premises. 14

TO LET—5-ROOM FURNISHED HOUSE; newly furnished; good piano. Apply 912 W. FIFTH ST. 11

TO LET—TO ADULTS, MODERN 7-ROOM furnished house; close in. Inquire 946 W. SEVENTH. 11

TO LET—
Houses.

TO LET—FURNISHED AND UNFURNISHED HOUSES AND FLATS.

COME DIRECT TO A

REAL ESTATE FIRM,

WE WILL LOCATE YOU

WITH LEAST TROUBLE AND DELAY.

CHOICE LIST HOUSES NOW FOR SALE.

WRIGHT & CALLENDER,

223 S. HILL ST.

Wright & Callender Bldg.

TO LET—HOUSE HUNTING MAY BE made much easier if you leave your address with me. I issue a weekly list giving description of houses, etc., that I have to let. Ring me up and leave your address. Tel. John 908, 500 LANKERSHIM BLD'G.

TO LET—10-ROOM HOUSE, 1236 W. 22D, partly furnished; each story has toilet, bath, pantry, etc.; suitable for sub-letting. EARL T. LOCKARD, 123 S. Broadway. 11

TO LET—10 ELEGANT ROOMS, SUITABLE for first-class physician's office and residence combined, on Hill st., close in; lease. Address B, box 84, TIMES OFFICE. 12

TO LET—COTTAGE, 6 LARGE ROOMS, hall, bath, large closets, pantries, gas, nice garden, fine location. Call 211 N. MAIN ST., Temple Block. 11

TO LET—YOU CAN SECURE YOUR OWN home on monthly payments of $8.25 per $1000 and get interest on your payments. 202 HENNE BLDG. 12

TO LET—412; FOUR ROOMS AND BATH; cottage at 769½ Merchant st., by T. WIESENDANGER, 228 Laughlin Bldg. 12

TO LET—8-ROOM, MODERN HOUSE, 1542 W. 11th; $30, water paid. LESLIE W. GRAY, 202 Frost Bldg. 11

TO LET—418, WATER INCLUDED, NICE modern 5-room cottage. 423 MOLINO ST. 30

TO LET—
Pasturage.

TO LET—PASTURAGE FOR HORSES ON Cudahy Ranch, 6 miles from city; plenty of good feed, fine water and shade; horses called for and delivered free. 'PHONE JOSEPH 4781.

TO LET—
Rooms and Board.

TO LET—BARRY & ENLOE'S RENTAL DEPARTMENT WILL SHOW YOU WITHOUT COST OR DELAY THE ROOMS, LOCATION AND PRICE YOU WANT. 325 W. FOURTH ST., GROUND FLOOR. 14

TO LET—CASA BLANCA, 950 OLIVE, ELEGANTLY, LARGE FURNISHED ROOMS, WITH FIRST-CLASS BOARD; EXTENSIVE GROUNDS.

TO LET—1918 S. GRAND AVE., ONLY FEW large, pleasant and comfortable rooms, with first-class board, in a French family references required. 12

TO LET—ROOMS AND BOARD FOR COUple, two large, furnished rooms; use of parlor; $30; no other boarders; references. 947 S. FLOWER. 11

TO LET—SEVERAL NICE COUPLES AND several gentlemen to room and board; everything new; rates reasonable. 1151 SOUTH HOPE ST. 13

TO LET—DELIGHTFUL ROOMS IN PRIvate family, with board or light housekeeping. 'Phone Blue 7081. 1024 BONNIE BRAE.

TO LET — HANDSOMELY FURNISHED rooms, with excellent board; terms reasonable. 424 S. Hill. HOTEL LEROY. 12

TO LET—LARGE SUNNY FRONT ROOM with board, suitable for 2 gentlemen, in private family. 1134 W. FIRST ST. 11

TO LET—NICE ROOMS IN PRIVATE home with breakfast and dinner. Call mornings. 1046 WESTLAKE AVE.

TO LET—LARGE FRONT ROOM WITH board, 2 gentlemen preferred; each $15.50; private. 539 W. NINTH. 14

TO LET—ROOMS AND BOARD IN GOOD location. ALBANY, corner Fourth and Main sts. 12

TO LET—IN BEAUTIFUL HOME, BOARD and room. 871 FIGUEROA. 12

TO LET — FURNISHED ROOMS WITH board. 1030 S. HOPE ST. 11

TO LET—
Flats.

TO LET—$25; NEW 6-ROOM FLAT, 226 S. Figueroa, also $20; 512, 6-room flat, 905½ E. Ninth; $10, store and rooms, 905 E. Ninth; $15, large store, 1114 E. Seventh; $20, elegant corner store, 1124 E. Seventh, corner Seventh and Kohler. WIESENDANGER, 228 Laughlin Block.

TO LET—NEW FLAT, EAST AND SOUTH exposures, 5 large rooms and reception hall; nothing better in the city. RICHARDS & ROBINSON, 439 Douglas Bldg. 11

TO LET — 5-ROOM FLAT, COMPLETELY furnished for housekeeping, gas range, bath, linen, silver. 930 S. FLOWER. 11

TO LET—NEW FLATS; 3 AND 4 ROOMS, to adults only. 705-707-709 and 711 COURT ST., near Hope. 11

TO LET—3-ROOM FLAT, FIRST FLOOR; 4-room flat on second floor. 118 S. OLIVE, in rear. 27

TO LET—AN UPPER 5-ROOM FLAT, NO children. Apply at premises, 427 W. NINTH. 11

TO LET—
Lodging-houses, Storerooms.

TO LET—TWO STORE ROOMS ON N. LOS Angeles street, two store rooms on South Broadway, near Seventh, one store room on Broadway; one store room on Spring st., bet. Third and Fourth. For particulars see EDWARD D. SILENT & CO., 216-218 W. Second st. 11

TO LET—WILL BUILD 40-ROOM HOTEL, corner Pico and Grand, for a first-class hotel man. For particulars see EDWARD D. SILENT & CO., 216-218 W. Second st. 11

TO LET—WE HAVE A FEW MORE OF those elegant office rooms at No. 134½ N. Spring street. EDWARD D. SILENT & CO., 216-218 W. Second st. 13

TO LET — 5 FRONT ROOMS OVER ORpheum Theater Building, suitable for office purposes.

TO LET—7 UNFURNISHED ROOMS; NEWly papered and painted; gas, bath. 1235½ S. SPRING ST. 11

TO LET—6-ROOM HOTEL, THIS CITY, unfurnished. Call at 120 S. VIGNES ST. 11

TO LET—
Beach Property.

TO LET — AT TERMINAL ISLAND, FURnished, modern, well-located, and very desirable 16-room house on ocean front, arranged for two families, but will do nicely for board and lodging. BARR REALTY CO., 206 Wilcox Block.

TO LET—TERMINAL ISLAND; FURNISHED 6-room cottage. THOMAS S. WADSWORTH, 319-320 Douglas Bldg. 12

TO LET—CAMPING PRIVILEGES ON THE beach at Timm's Point, San Pedro, Cal.; reasonable rates. MRS. E. J. CRAIN, San Pedro, Cal. 16

TO LET—PLEASANTLY FURNISHED rooms, No. 2 SURF ST., one minute's walk to beach, Ocean Park.

TO LET—AT LOWEST PRICES, TENTING space on beach. Apply FLYING FISH COTTAGE, Long Beach.

TO LET—SANTA MONICA, 6-ROOM MODern cottage, close in. 947 E. 21ST ST. 12

BATHS—
Vapor, Electrical and Massage.

CLEANSING, REFRESHING, EXHILIRATing baths. The phenomenal success we have had since opening the Palatial Baths shows conclusively that they are just what they are advertised—an invigorating, "strength building" massage bath. We have had people here who were hardly able to walk upstairs. The difference in their personal appearance after only one treatment is an absolute proof of the value of eclectic massage as a recuperation. Judges, lawyers, doctors, who have called at the institute, have given us the warmest praise for the efficacy of the Palatial Baths as a cure for nervousness and fatigue caused from overmental exertion. Vapor baths and massage, only $1. PALATIAL BATHS, 453 S. Spring. Mrs. J. M. Wood. 11

MASSAGE AND ELECTRIC TREATMENTS, steam and salt baths. Have sun reflectors, also electric radiator. These appliances are excellent remedies for throat and stomach troubles. Special treatment for rheumatism; guarantee to remove it, no matter how long standing. Established here over four years. References of first-class physicians. Expert operators. Treatments, $1. Open until midnight. Investigate our $1 per month hospital proposition for the sick.

SPECIAL TREATMENT FOR VARICOSE VEINS AND VARICOCELE GUARANTEED. NO PAY UNTIL CURED. 229½ W. FIRST ST., ENTIRE SECOND FLOOR. TEL. RED 3821. MRS. BURT.

REMEMBER THE NUMBER, ROOMS 16 TO 19, 356 S. BROADWAY. Sun and vapor baths, salt glows, massage with electricity; very best operators; first-class patronage solicited; clean, well-ventilated rooms. Open day and evening. 'PHONE JOHN 2081. 20

MLLE. LIZETTE LEONARDE—NEWLY opened massage parlors; electric and oil massage, magnetic treatments and cabinet baths; planned to see old and new customers. Room 41, 2nd floor, 115½ S. BROADWAY. Walk right up.

SULPHUME VAPOR, ELECTRIC, TUB baths, massage, chiropody. Parlors 22-23-24, 485 S. Broadway. Tel. Green 1894. THE NORMANDIE. 13

FOR A GOOD TUB OR VAPOR BATH AND massage go to 738½ S. GRAND AVE., rooms 4 and 5; no signs. PHONE FIGUEROA 1375.

NORMA AND OTHER OPERATORS FROM 421½ S. Spring st. are permanently located at 258 S. BROADWAY, rooms 14 to 18.

MISS ANNA BARTLEY, VAPOR, ALCOHOL, electric baths, oil massage. Removed to 229½ S. SPRING, suite 14. 13

EMMA BEEDY, ELECTRIC, VAPOR, TUB baths, massage, salt rubs. 254 S. BROADWAY, room 14.

MRS. LOUISE SCHMIDT ZIDDY, ELECTRIC vapor baths, massage, 465 S. Spring. John 3431.

MARY E. SPEAR, I. W. HELLMAN BLDG., 112 S. B'way, cor. 2nd, R. 213-215. T. Jas. 745.

MRS. MARY SMITH, ASSISTED BY MARIE Bernard, ladies' bath parlors, room 12, 104 TEMPLE.

MRS. D. LEE, 217 S. MAIN, ELECTRIC, VAPor baths, massage, alcohol oil treatment.

VAPOR AND TUB BATHS, ALCOHOL AND oil massage, 421½ S. SPRING, room 15. 12

MRS. S. ... BMER, 443 S. BROADWAY. ... SAGE, vapor baths. Tel. Joseph 4691.

MASSAGE, ALCOHOL AND VAPOR BATHS, 517 S. BROADWAY, rooms 21-22.

MRS. NORTON, REMOVED TO 327 S. MAIN. Vapor baths, alcohol, oil massage. 14

SON S. MAIN ST. ELECTRIC, VAPOR baths and massage.

AUTOMOBILES—
Bicycles, etc.

FOR SALE — 1901 DION BANTON MOTORette surrey, in perfect order; cost $1120; run only 250 miles; rear platform for luggage; speed, 3 to 25 miles an hour; two speedheads and one reverse; uses very little gasoline; has just had an improved muffler; an ideal family carriage; owner is selling as he wants a touring car for rough country work. This type of automobile is acknowledged to be the most elegant and best finished in the market. For further particulars, address V, box 55, TIMES OFFICE. 17

STEAM MOBILE, 2-PASSENGER, FOR SALE very cheap; good as new; only used 300 miles; owner wants 4-passenger machine. Inquire at 2022 KANSAS AVE. 11

AUTOMOBILES STORED, KEPT CLEAN; repairing, tires vulcanized. 'Phone Brown 1886. 643 S. SPRING. 15

MONEY TO LOAN—

$2000,000—IN TRUST TO LOAN ON CALIfornia realty, first or second mortgages; estates in probate; undivided interests; life insurance policies, etc. Write me if you need money; I will entertain any reasonable proposition. W. L. HARPER, 479-480 Parrott Bldg., San Francisco.

MONEY LOANED ON DIAMONDS, JEWelry, pianos, carriages, bicycles, all kinds of collateral security. We loan you more money, less interest, hold your goods longer, than any one; no commission, appraisers, middlemen, bill of sale; tickets issued; storage free in our warehouse. LEE BROS., 402 S. Spring.

MONEY TO LOAN FOR BUILDING OR ON improved city property, or in good outside towns, AT LOWEST RATES, on a "NEW PLAN"—interest decreases as you pay. STATE MUTUAL BUILDING AND LOAN ASS'N, 141 S. Broadway, Los Angeles.

MONEY LOANED ON DIAMONDS, Jewelry, Pianos, Furniture, etc. We loan your own money, which you receive at once, without delay. Confidential. Private office for ladies. SAFETY LOAN CO., 324 S. Broadway. Phone John 3451.

MONEY—MONEY—MONEY— To loan on day of application on furniture, pianos, etc., from 1 per cent. per month. Large sums at 10 per cent. per annum. No delay; strictly private. S. H. RIGBY, 239 Broadway, room 616.

MONEY TO LOAN—ANY AMOUNT AT ANY time on all kinds of collateral security, diamonds, watches, pianos, furniture, etc.; low rates, and your money at once; strictly confidential. T. J. MOULTON, 337 Douglas Bldg. John 7231.

$750,000 TO LOAN— LOWEST RATES— R. G. Lunt, agent the German Savings and Loan Society, San Francisco. 140 S. BROADWAY, Hellman Block.

CASH CONFIDENTIALLY LOANED SALaried persons on note, without security or indorser; reasonable rates; easy payments. Hours 11 a.m. to 1 p.m., 2 to 4 and 7 to 9 p.m. COMMERCIAL LOAN CO., 504 Frost Block.

IOWA LOAN AND INVESTMENT ASSOCIATION (Inc.) 213 Stimson Block. Loans on diamonds, jewelry, furniture, pianos, or any good security, on day of application; business private. 'Phone James 6496.

MONEY LOANED ON ALL KINDS OF COLlateral security, diamonds, watches, pianos, furniture, etc., at low rates; no delay. SYNDICATE LOAN CO., 153½ S. Spring. Tel. James 211. Geo. L. Mills, Mgr.

LOANS TO SALARIED PEOPLE HOLDING

ANOTHER BIG FLINT CLUB.

Seventy-second District Has Organization.

Representative Voters Will Fight "Push."

Aid Lent by Leading Men—Gage Meeting That Was All Frost.

Fifty Republicans, supporters of the candidacy of Senator Thomas Flint, Jr., for the gubernatorial nomination, met last evening at the hall, corner Fifteenth and Main streets, and organized the Seventy-second Assembly District Flint Club, which is similar in aims and purposes to the Seventy-fifth District, and Pasadena and several other organizations perfected recently, and which will be a strong factor in the vigorous campaign throughout the State against the "push," with Gage as its standard-bearer.

There were no whoops and hurrahs; no wild claims of victory already won, and no expressions of confidence that the gang already is beaten, but the half-hundred representative men of the district were outspoken in their opposition to the renomination of Gage and to the continuance of the domination of the "push" in the administration of the affairs of the State. It was one of the best meetings of the early campaign, and it drew together a body of earnest workers in the cause of honest politics and decent candidates, who have pledged themselves to carry the fight boldly into the enemy's camp and to work for the best interests of the Republican party.

O. M. Giffen, temporary chairman, called the meeting to order, and Leslie R. Hewitt acted as temporary secretary. Charles McKelvey read the report of a committee appointed at a previous meeting, naming the club and stating the qualifications for membership, which are that those who join pledge themselves to the support of the candidacy of Hon. Thomas Flint, Jr., for the gubernatorial nomination. Members of the club must be residents of the district. There are no dues. The report of the committee was adopted without dissent, and sixty persons were enrolled as charter members.

When nominations for club office were requested, United States District Attorney L. H. Valentine presented the name of Judge William Young for president, a man, he said who is an active, well-known Republican; one who has been tried and never found wanting, and one who is honored and respected. Mr. Young was elected by acclamation. In the same manner the following officers were chosen: First vice-president, Charles McKelvy; second vice-president, A. J. Crookshank; secretary, A. M. Austin; treasurer, G. W. Tubbs.

Senator R. N. Bulla, who is a member of the organization, was called on for an address, and in the course of his remarks he said:

"This organization has one broad purpose, one which every good citizen can and will commend. It is the defeat of the faction in the Republican party which has assumed to dictate the policy of the party and to name its candidates, regardless of the wishes of the people. The sentiment is growing that every citizen should be given an opportunity to express his wishes at the polls, and the bosses are to be given to understand that the sentiments of the individual cannot be smothered.

"It is a difficult thing to rally support around an abstract idea, such as the defeat of the ambition of Gov. Gage, without some definite object in view, and we are here to espouse the candidacy of the Hon. Thomas Flint, Jr., for the gubernatorial nomination.

"The beginning of this strong fight began at Sacramento in 1899, when the memorable struggle took place that resulted in the election of the Hon. Thomas R. Bard to the United States Senate. With the defeat of the notorious Dan Burns, the candidate of the 'push,' began the fight against the domination of the machine in State politics, and the result then attained has encouraged us to carry the fight still further and to select a man for Governor who represents the same qualities of manhood and citizenship as those embodied in the junior United States Senator.

"The man thus selected is the Hon. Thomas Flint, Jr., who is entitled to much of the credit for the election of Senator Bard, and who has the good, plain common sense and wise judgment that qualify him for the place in which we hope to install him. With his sixteen years' experience in the legislative department of the State; with his knowledge of the needs of California, his native home; with his education and clean personal record, we have no excuses to make for him, and all we need is organization and systematic work to assure his election."

L. H. Valentine made a strong plea for clean politics, and for the support of Senator Flint, whom he referred to as a courageous, clean and vigorous candidate; one whose career has attracted the attention of the best element of the State; who is the logical candidate by reason of the strong stand he took in the election of Thomas R. Bard to the United States Senate, and who is opposed to the methods of the "push."

Walter F. Haas, candidate for the State Senate from the Thirty-eighth District, and member of the new club, made a clear-cut address in favor of the candidacy of Senator Flint, whose career has been such that every self-respecting voter can vote for him with the confidence that no apologies will be necessary.

Charles McKelvy, candidate for the Assembly from the Seventy-second District, who was associated in the Assembly with Senator Flint, spoke of the importance of united work for Flint's nomination, and referred to the candidate as a man whom all citizens would honor as Governor.

Lester L. Robinson, candidate for County Clerk, told of his recent travels in the northern part of the State, and of the intense opposition to the "push" which exists in the important sections, especially in San Francisco, Sacramento and San Jose, where the results of the municipal elections have resulted in the utter rout of the machine forces. All claims of the Gage forces to supremacy in these strongholds, said Mr. Robinson, are without foundation, and he said that a united effort of the Flint forces would result in success throughout the State.

G. M. Giffen, member of the City Board of Education, made a telling hit against Gage and the "push" when he referred to some of the appointments made by the present executive, and a blow that struck home was his reference to a man whom he classed as a "pimp," now holding the position of steward in the Mendocino Insane Asylum, while his wife, a woman who bore an unsavory reputation in Los Angeles, was acting as stenographer and drawing pay from the State. Mr. Giffen mentioned no names, but a man in the rear of the hall immediately jumped up and said:

"What's the use of mincing matters? The man Mr. Giffen refers to is "Ed" Niles, whom we all know, and whom the people of this district long ago repudiated. This is the man that Gage has seen fit to place in a position of responsibility, to the utter disgrace of the decent people of this section and of all the State. Gage knew just what his record was when he made the appointment. Do you think we are going to stand for Gage under such circumstances? I guess not."

Among the members of the club, aside from the officers and speakers already named, are A. W. Kinney, W. M. Bowen, A. S. Longley, George W. McKnight, W. W. Neuer, C. M. Staub, A. W. Bradbury, H. W. Nesbit, M. A. Gould, W. F. Ball, Byron L. Oliver, E. B. Thomas and Elwood De Garmo.

The club will meet Thursday evening next at the same hall, and in the mean time, the president will appoint an Executive Committee, to consist of a member from each precinct in the district.

COLORED CLUB.

GAGE MEETING A FROST.

Gage indorcements are not in vogue with the colored people of Los Angeles. Plans may be laid and programmes may be mapped out, but they don't seem to materialize for the Gage lieutenants. The colored men of Los Angeles are asserting their independence of character, and refuse to be used to bolster up the chances of the man with the wounded reputation for a second whack at the Governorship.

During the last Presidential campaign, the colored Republicans of this city organized a very effective marching club, known as the Charles Sumner Club. Some of the parties interested in this club recently organized the B. K. Bruce Marching Club, and it was given out that last night the faithful would meet at the home of J. B. Loving on San Pedro street and indorse Gage for Governor. The word was thoroughly circulated, and great results were expected, but a lonesome company of five gathered, and, after sitting in a cloud of gloom for a considerable length of time, they adjourned without action.

A STRANGE CASE.

A London Shopkeeper Loses His Memory and After a Week Suddenly Recovers It.

[STAFF CORRESPONDENCE OF THE TIMES.]

LONDON, June 21.—One of the strangest cases of loss of memory that has turned up for some time is that of Ernest A. Rodgers, a London shop-keeper, who has just returned to his home after having been missing for over a week.

Not long ago a shop belonging to Rodgers burned down and seven people lost their lives. At the inquest Rodgers was accused of carelessness and taken to task severely, and since then he has been more or less morbid on the subject of fires. He had gone out to be shaved the other day when he heard there was a fire in Queen Victoria street—it was the fire in which ten young folks were burned to death because the London department had no ladder long enough to reach the floor where they were.

Rodgers started for the scene as fast as his legs could carry him, hoping, he says, to save some lives by way of making amends for those lost through his alleged carelessness. Suddenly his mind became a blank and he couldn't remember who he was or where he lived.

For the week after that he wandered about aimlessly, all over London and as far away as Brighton. He had only a few shillings in his pocket and when that was gone he had to go hungry. He answered advertisements and tried to get some work to do, but lost chance after chance because he could remember no one to refer to.

A day or two ago he was trudging about in Peckham, a suburb of London, when he heard a commotion in the street and then a fire engine rumbled past. No sooner had Rodgers's eyes fallen on it than his memory returned to him as suddenly as it had gone. He hurried home and found that his wife and friends had given him up for dead. He has discovered since that while he was looking for work, and unable to recall his name, he had given as his own that of a man whose life had been lost at the fire in the Rodgers shop.

BIDDING FOR EMIGRANTS.

Chili Trying to Outbid Canada in the Effort to Secure Colonists—Roumanian Jews Responding.

[STAFF CORRESPONDENCE OF THE TIMES.]

LONDON, June 23.—In the course of an investigation with the renewed persecutions of the Roumanian Jews, I find that Chili has pushed to the front in the present competition for immigrants. Her representatives here are trying to outbid Canada for Europeans likely to make fairly good colonists. To all such she is offering as inducements the payment of two-thirds of their passage-money, free land, and government loans on easy terms for many years to come, for the purpose of establishing themselves and buying seeds and implements. Agriculturists are wanted chiefly, and literature descriptive of the country, printed in different languages, is being distributed broad-cast throughout the Continent.

The terms offered by Chili are being accepted eagerly by many of the Roumanian Jews who are being obliged to leave their native country on account of the fierce persecution which has lately begun again. A few have gone already and they are writing home and say how well satisfied they are with the conditions they find.

A Lesson for "Little Americans."

A pertinent answer to the misgivings of the Little Americans is the trade movement with trans-Pacific countries. To Asia our exports have grown since 1897 from $39,000,000 a year to $66,000,000, and to Oceanica from $22,000,000 to $55,000,000. It is no use to say that we should have got this increase anyhow without the Philippines. Trade with Asia belongs to the countries that have gone there for footholds at Hongkong, Port Arthur or Tonquin. Our sales to Asia rose and fell without noteworthy and permanent gain until we were established at Manila. Of the $5,000,000 we sold to the Philippines last year, practically nothing would have gone except for our accession there. The antis will reply, What is $5,000,000 to the $20,000,000 we paid for the Islands, and the millions we have spent in their defense? It was many years before we could have justified on those lines the purchase of Alaska, which has yielded us $50,000,000 in gold alone.—[Portland Oregonian.

Didn't Wish to Hurry Him.

She: Papa has had bad luck lately and says that if you marry me now you must take me just as I am.

He: Ah, my angel, he does me injustice. I am not one of the selfish, inconsiderate, now-or-never kind. I can wait.—[New York Weekly.

Maude: Gaskell thinks he is a regular lady-killer.

Esther: I shouldn't wonder. I had a talk with him last evening, and I really thought I should die.—[Tit Bits.

ARIZONA.

WATER THAT FLOWS FROM THE GROUND.

SHALLOW ARTESIAN WELLS AT TUCSON PERMANENT.

Murder of Stephen Ochoa in His Office—Lad Wantonly Stabbed by Mexican—Cutting Leagues of Wire Fence on Big Grant.

[SPECIAL CORRESPONDENCE OF THE TIMES.]

TUCSON (Ariz.) July 8.—The flowing wells developed lately, at a depth of only fourteen feet, on the Allison tract near here, are permanent. A number of wells, ranging from a few inches in diameter to four feet, have all found artesian water at not more than sixteen feet, the flow rising several inches above the ground. Flows aggregating nearly a million gallons a day have thus been developed. The water is of excellent quality.

According to the latest and most authentic reports from Sonora, the Yaqui rebellion appears to be over. The reports of slaughters of rebels have all been denied by the Mexican authorities, who seem to be doing their best to pacify the disaffected Indians by any means except by arms. A general proclamation of amnesty has been made, and the news has been spread by Indian runners all through the Yaqui district.

Capt. Alfonso B. Smith, president and general manager of the Mexican and Colorado River Transportation Company, again has announced the impending inauguration of steamer service on the Colorado and upper Guif of Coiorado. Somehow, the captain, through causes not explained, failed to start his enterprise last spring, as had been advertised. Now he tells that he has, ample capital, not only for the steamers but as well for the building of a canal to take the waters of the Colorado at a point near Yuma and to extend far down into Northwestern Sonora, and as well for a railroad from Yuma to San Jorge Bay. His plans are expansive ones, and include steamship lines all the way from San Francisco to ports on the Isthmus of Tehauntepec.

Stephen Ochoa, a prominent business man of Tucson, and representative of one of the oldest Mexican families of the Southwest, was murdered yesterday in his office by Emanuel Bojorquez, one of his workmen, to whom he had just refused money. Bojorquez, drunk and ugly, secured a rifle and returned, firing point blank at his victim. Ochoa, at the entry of the drunkard, rushed from behind his counter and grasped the gun, turning the muzzle downward as it was fired. The bullet penetrated at the knee and passed through the whole length of the lower leg, shattering the bones and rupturing the larger blood vessels. Though medical assistance was secured at once, the loss of blood was too severe, and death soon ensued. The murderer was captured easily, and is held.

At Patagonia, Wednesday evening, a lad, Louis Quinn, was wantonly stabbed by a drunken Mexican, Patricio Valenzuela, as Quinn was quietly passing, on his way to the depot. The Mexican was not too drunk to realize the enormity of [illegible] and ran, pursued by Quinn's companion, Richard Farrell, who emptied a revolver at the fugitive, but could not overtake him. It is believed that one of the shots took effect. Valenzuela [illegible] for Mexico, and was being pursued by a citizens' posse at last accounts. Quinn was taken to Nogales by special train, to receive surgical attention. His wound is serious but not necessarily fatal.

Fence cutting on a grand scale has been in progress lately on the San Rafael land grant in Northern Santa Cruz county, the grant having been decided by the United States courts to be limited to four square leagues, instead of the thirty claimed and fenced. The settlers on the opened sections have not only cut the wire into three-foot lengths but have been making bonfires of the posts.

A Mexican and four Chinese were captured near Nogales a few days ago by customs officers. The Mexican had plainly taken the contract for smuggling the Celestials, and had them well covered up in a wagon.

Patagonia, the growing mining camp in Northern Santa Cruz county, is preparing again to cross swords with Nogales for the location of the county seat.

Deming, N. M., rejoices in a new electric lighting plant and in a new ice factory, with capacity for freezing twenty tons a day.

The Arizona Clay Manufacturing Company appears not to have been able to settle the financial difficulties resultant from the fire that destroyed the new pressed-brick plant at Benson. The company has just filed a petition in bankruptcy, giving assets as $8200 and liabilities as $18,991. The plant was the most complete one in the Southwest, and was entering upon a run that must have been very profitable, with heavy orders ahead from Bisbee, Douglas and Naco.

The main features of the Independence Day celebration in Tucson comprised exhibition drills by the fire department and the dashing out, by the firemen at the parth, to the youth of Tucson of apparently unlimited supplies of ice cream and lemonade.

The Colorado River's flow at Yuma has shown the effects of the western drought. The rise this year reached a maximum depth of 26 feet 6 inches only. So the Indian gardens in the river channel have not been inundated, after the manner of the Nile, and the fall crops of corn and pumpkins are likely to be small.

Prof. B. F. McDonald of Los Angeles has been elected principal of the Yuma schools, a place he held ten years ago. At the last Yuma examination of teachers, Miss Mary E. Dewey and Miss Margaret Riecke of Escondido were granted teachers certificates.

The attention of the boys and girls of Arizona is called to the Free Scholarship contest now being conducted by The Times. Two special prizes are offered for pupils of the Territory. One of these is a scholarship (worth $75) paid up for one year, in either the shorthand or business course in the Lamson Business College at Phoenix. The other is a cash donation of $100 toward the maintenance of a pupil at the Territorial Normal School at Tempe. The boy or girl in Arizona scoring the most "points" in the contest may choose either the business college scholarship named or the $100 for expenses while attending the Normal School. The one with the next highest score in the Territory will have second choice. Pupils residing in the Territory are also eligible to competition for the long list of free scholarships and cash prizes offered to pupils in Los Angeles and vicinity. The contest will be open until the middle of August or first of September. There yet is plenty of time to enter the race. For conditions and particulars see announcement elsewhere in The Times, or write to Scholarship Manager, Times office, Los Angeles, Cal.

Measures Speed of Consciousness.

One of the latest departures of the experimental psychologist consists in prodding people with a pointed instrument when they are asleep to find out how much excitation is required before they begin to move, and how much it takes to wake them up. This method is embodied in a paper on "Experimental Investigations on the Depth of Sleep," by Drs. Sante de Sanctis and U. Neyroz of Rome, a translation of which is given in the Psychological Review for May. The instrument employed is called a Griesbach esthesiometer (made by Brandli, or Bale,) and may be used with either a sharp or blunt point. It measures the stimulus necessary to induce subconscious reaction and that applied at the waking point. Four normal subjects, all relatives of the writer of the paper, were experimented on for about six consecutive months, and afterward five subjects, mostly epileptic, were operated on, and from the results obtained curves were drawn showing the relative depth of sleep, as measured by the stimuli required, after the subject had been allowed to sleep for various lengths of time. The curves are all of zigzag form, and the experiments may perhaps suggest a practical application in the case of subjects who find it hard to wake in the morning, and who may overcome the difficulty by timing their sleep so that the waking point is at a minimum when they wish to rise.—[Nature.

SURPRISING CHANGES IN SCHOLARSHIP SCORES.

FLORENCE DARCH NOW HEADS THE PROCESSION.

Tremendous Gains Made by Candidates in Some of the Suburban Places. Prolific Field for Work in the Neighboring Counties and Arizona.

The wheel has taken another turn and made some surprising changes in the scholarship score. Miss Florence Darch has distanced all competitors and now stands at the head of the list with a majority of more than 1000 points over her nearest rival.

Philip Faunce English, the popular Yale school student, who headed the procession for a week, has had to drop back to second place, on account of little Miss Darch's success as a vote-getter. But English is not going to give up the fight. His fighting blood has just been aroused by the back-set he has received, and now he is going to work in earnest to recover his lost ground.

English will have to reckon with Egbert Edwards, however, to regain first place, or even to hold second position, for young Edwards is right after him with only a few hundred points intervening. Edwards is a hustler from wayback, as was attested last year, when he won an Occidental College scholarship, of which he has made good use. Edwards has been satisfied with third place since the beginning of the contest, but if he should take a notion to let himself out, he might even give that princess of rustlers, Florence Darch, a hard race for first place.

Miss Bessie Beatty is making a gallant struggle to keep near the head of the advancing column. The recent loss of her father has sadly handicapped her, as she is now obliged to depend almost solely upon her own efforts to finish her education, and to win a scholarship for the coming year. Miss Bessie yesterday secured a powerful ally, in the person of her sweet little sister, Dorothy, who started out on her own responsibility, and secured many votes for the elder sister. With the kind assistance of little Dorothy, Bessie may again regain first or second place on the list. Yesterday she lost two numbers, and is now No. 4.

Uncle Sam, Jr., (Harry Schalwitz) had a regular field day yesterday. He got a great move on and increased his score by more than 1400 points, ending in fifth place, a gain of two numbers. There is nothing slow about young Uncle Sam.

Frank Cummings did even better than Schalwitz, scoring a gain of more than 2300 points during the day and advancing from tenth to sixth place. Cumming's great strides are due to his knack in getting new subscribers. He is a late arrival from San Francisco and has brought the breeziness of the Bay City with him. If he finds a man who is not already a subscriber to The Times he quickly convinces him that he can't afford to do any longer without this great journal of progress and civilization. Young Cummings's persuasive eloquence is irresistible and he will surely make a great jury lawyer if he succeeds in winning that scholarship in the Los Angeles College of Law. That is his reason for being in this contest.

Another surprise of the day was the big gain made by Miss Winifred Beckingsale of Ontario. Miss Beckingsale is the only contestant thus far of any note, outside of Los Angeles county. She is receiving support from all parts of Southern California and Arizona, and it will be strange if she does not come pretty near getting first choice in the distribution of the scholarships. She added 2603 points to her score yesterday and advanced from twelfth to seventh place, a gain of five numbers.

Glenn Morgan retrograded from sixth to eigth place, but look out for him when he gets back from the country, where he is helping to survey one of the Huntington electric roads.

Miss Elsie Anderson slipped back several numbers and now occupies ninth place on the list, but it is not likely that her many friends in Pasadena and Santa Monica will allow her to remain so low down on the list for a very long time. Pasadena usually stands loyally by its candidates, and it is to be expected that the good people of that city will rally to the support of so popular a young lady as Miss Anderson.

Belle Campbell and Violet Dawson have both lost two numbers on the list, but stand relatively as high as they did before. They may make up lost ground before the end of the week.

Niles C. Folsom of Santa Monica is coming to the front with rapid strides. He more than doubled his score yesterday and moved up the column from twentieth to twelfth place.

The country candidates as a rule are just getting down to work, and in justice to them it must be said that the score as printed from day to day does not do them full justice, as their reports usually do not reach the Times office in time to be included in the returns for the day. For instance, the points gained by Miss Anderson of Pasadena, Miss Beckingsale of Ontario, Niles Folsom of Santa Monica, Gertrude Smith of Downey, and other out-of-town contestants, yesterday, do not figure in the totals printed this morning. Otherwise some of these would no doubt occupy positions nearer the top of the list. From now on the greatest increases will probably be made by suburban contestants, as the big corps of workers in the city cross each other's tracks and have the harvest of subscriptions pretty generally gleaned.

The most prolific field to work now is in some of the outlying counties—Santa Barbara, Ventura, San Bernardino, Riverside, Orange and San Diego—where competition is not so keen. There is a splendid opportunity for some enterprising boys and girls in those counties to get into the running with almost certain chances of success.

Arizona also is virgin soil for competitors for scholarship honors.

FREE SCHOLARSHIPS AND CASH PRIZES.

BEFORE the opening of the next school year THE TIMES will distribute a number of prizes in the shape of scholarships, fully paid, entitling the respective recipients to a year's instruction in one of the best educational institutions in Southern California.

These scholarships, which have a cash value of $30 to $150 each, will be supplemented by a series of cash prizes ranging from $70 to $150, to defray incidental expenses of the student while attending school.

LIST OF SCHOLARSHIPS.

The schools to which the scholarships will give entrance have been selected on account of their excellence in their respective lines. The list, which may be increased before the contest closes, is at present constituted as follows:

- University of Southern California—College of Liberal Arts, One scholarship; Preparatory School, One scholarship.
- Los Angeles College of Law—One scholarship.
- Pomona College—One scholarship.
- Occidental College—Two scholarships.
- Cumnock School of Expression and Oratory—Two scholarships.
- Brownsberger Home School of Bookkeeping and Graham Shorthand—Two scholarships.
- Los Angeles Business College—Two scholarships.
- Southern California Business College—Two scholarships.
- Woodbury Business College—Two scholarships.
- Throop Polytechnic Institute—One scholarship.
- Los Angeles Military Academy—One scholarship.
- Yale School (English and Classical)—Two scholarships.
- St. Vincent's College—Two scholarships.
- Los Angeles School of Art and Design—Two scholarships.
- Los Angeles Conservatory of Music and Art—One scholarship.
- Los Angeles State Normal School—One hundred dollars cash for incidental expenses (tuition free.)
- Territorial Normal School, Tempe, Ariz.—One Hundred dollars cash for dormitory and incidental expenses. (For Arizona competition only.)
- Lamson Business College, Phoenix, Ariz.—One scholarship. (For Arizona competition only.)

CASH PRIZES.

Including the $100 that will be given in lieu of a scholarship to a pupil of the Normal school, the list of cash prizes will aggregate $1030, divided as follows:

To winner of first choice of scholarships	$ 150.00
To winner of second choice of scholarships	100.00
To winner of third choice of scholarships	100.00
To winner of fourth choice of scholarships	100.00
To winner of fifth choice of scholarships	100.00
To winner of sixth choice of scholarships	70.00
To winner of seventh choice of scholarships	70.00
To winner of eighth choice of scholarships	70.00
To winner of ninth choice of scholarships	70.00
Bonus for pupil in L. A. Normal School	100.00
Bonus for pupil in Arizona Normal School	100.00
Total	$1030.00

The boy or girl who will secure the most paid-in-advance subscriptions in the aggregate, computed by "points" based on monthly subscriptions, will be entitled to first choice of the scholarships, with the accompanying cash bonus. The one who has the second highest number of "points" at the close of the contest will have second choice; the third highest, third choice and so on till all of the scholarships and the cash prizes are disposed of.

POINTS IN THE GAME.

On subscriptions to THE DAILY TIMES, paid in advance, the following credits will be given to the scholarship candidates in whose interest the subscriptions are made, twice as many points being allowed for a new subscription as for an old one renewed:

TIME	PRICE	NEW	OLD
One month	$ .75	50 points	25 points
Two months	1.50	120 points	60 points
Three months	2.25	200 points	100 points
Four months	3.00	270 points	135 points
Five months	3.75	350 points	175 points
Six months	4.50	440 points	220 points
One year	9.00	1000 points	500 points

CHANCE FOR ALL TO VOTE.

In order to give every subscriber of THE TIMES an opportunity to participate in the contest, by expressing his preference for some boy or girl who is working for a scholarship or cash prize, a coupon will be printed from day to day, which, if cut out, filled in as per directions printed upon it, and sent to THE TIMES, will be counted *one point* in favor of the candidate for scholarship honors whose name it bears.

THE SCORE:

1.	Florence Darch, Los Angeles	12,312
2.	Philip English, Los Angeles	11,251
3.	Egbert Edwards, Los Angeles	10,931
4.	Bessie Beatty, Los Angeles	10,542
5.	Harry Schalwitz, Los Angeles	5,685
6.	Frank Cummings, Los Angeles	5,381
7.	Winifred Beckingsale, Ontario	5,246
8.	Glenn Morgan, Los Angeles	5,163
9.	Elsie Anderson, Pasadena	5,121
10.	Belle Campbell, Los Angeles	4,220
11.	Violet Dawson, Los Angeles	3,801
12.	Niles C. Folsom, Santa Monica	3,166
13.	Hattie Lander, Hollywood	2,899
14.	Ralph Moor, Los Angeles	2,438
15.	Mary O'Shea, Los Angeles	2,399
16.	Gertrude Smith, Downey	2,292
17.	Gertrude Ellis, Los Angeles	2,147
18.	Louisa Molina, Colegrove	2,006
19.	Gladys Edmonds, Los Angeles	1,698
20.	Lala Greenwade, Los Angeles	1,462
21.	Hazel Keller, Los Angeles	1,359
22.	Annie L. Robinson	862
23.	Ethel Stone, Station E	801
24.	Christopher Multhauf, Los Angeles	724
25.	Edith Gregory, Los Angeles	599
26.	Claude Rothrock, Long Beach	598
27.	Hubert Leroy O'Neil, Toluca	576
28.	Leo Buckley, Los Angeles	493
29.	Edwin B. Fussell, Pasadena	380
30.	Lilla Harper, Los Angeles	374
31.	Albert Waddell, Los Angeles	345
32.	Susie Edmonds, South Pasadena	248
33.	George Bullas, Los Angeles	244
34.	John Burbaw, Pasadena	231
35.	Ross Ryan, Los Angeles	224
36.	M. Ella J. Lane, Compton	102
37.	Robert Earle Dane, Long Beach	81
38.	Rae Price, Santa Ana	73
39.	Dennis Forrest, Los Angeles	72
40.	Helen L. Buffington, Los Angeles	64
41.	Alma Tyler, Los Angeles	59
42.	Juan C. Sanches, Los Nietos	56
43.	Josephine Karpenkop, Los Angeles	55
44.	E. R. Frazier, Norwalk	32
45.	Arnold Cave, El Monte	23
46.	Clyde Miller, Congress, Ariz	6

DIRECTIONS.—Fill in name of person you favor for a scholarship and send to Scholarship Manager, Times Office, Los Angeles, Cal.

THE TIMES

FREE SCHOLARSHIP CONTEST.

Coupon No. 11. Good for One Vote.

Name .....

Address .....

TAKE NOTICE—This coupon is good only till July 17, 1902—will not be counted if presented after that date.

BROWNSBERG
Of Bookkeeping and
New Commercial Depa
running order. The sch
ALL its graduates in
INVESTIGATE AMONG
MACHINE AT
Special rates to those
EVENING SCHOOL
953-5-7 West Seventh
P. BROWNS

"Los Angeles" Business
212 West Third Street,
is among the entire year;
and successful in securing
graduates; has the finest
rooms on the coast; has the
ness men; gives thorough
mercial branches, Shorthand,
Telegraphy and Mining. Our
whole story

Brownsberger Business
228 So. Spring St.
English, Spanish,
Business Training
ONE LONG UNBROK
Our Graduates in all
houses of Southern
ing Sessions. Apply for

Southern California Business
314 South Grand avenue,
building, with large
greatest and strongest
Los Angeles. Its graduates
potent and secure and best
Investigate. LACKEY, BOU
Mgrs.

Private Tu
MISS GEORGIE WATSON
24 Andrews University,
Mathematical and Elocution
prepared to teach pupils at
dences. Subjects: English
Mathematics, French and
VISTA STREET, HIGHLAN

LOS ANGELES
Military Aca
Commonwealth
Ninth year begins Sept.
during vacation. Summer
'Phone Main 1534. Walter J.

Harvard S
(MILITARY)
Western Avenue, Los
Grenville C. Emery, A.M.
City Office—334 S. Broadway.

YALE SCHOOL, 209
A Boarding and Day School
Boys. Summer session.
of yachting and camping
T. G. ADAMS (Yale), Head

$100 Tuition
Send
"HOME
Bldg., Los

REAL ESTATE
Inglewood
5 and 10 acre tracts; 6 miles
on new Redondo
$125 to $200
P. A. STANTON,
G. W. VAN ALSTINE.

PACIFIC
Lots $100 to $
Perfect title, fertile soil,
feet of bubbling and fishing
tails apply to P. A. Stan
dent, 144 S. Broadway,
derson, Santa Ana, or W. R
erton, agent, Santa Ana.

Highland Park
Lots will be $75
July 12
RALPH ROGERS
232 WEST FIRST

FORD TRACT
CLOSE IN, HIGHLY
LOTS $400.00 AND U
THE TRACT—R. A.

AUCTION.
C. M. STEV
GENERAL AUCTI
Will purchase for cash furni
homes, hotels, restaurants, etc.,
entire your price for same by
202 Tajo Building, First and
Block, 9044

If you wish to realize the
possible price for your
merchandise, etc., employ
Rhoades &
Auctioneers.
438 and 440 South

J. Nackman,
(Formerly of Rhoades &
AUCTIONEE
Will buy furnished houses,
dise, etc., or sell on commi

"Barker's" In
Good Furniture
420-424 S. Spring

THE BLACK GOODS
For new goods of all
H. Gordon & Co., 445 S.

Screen Doors
ADAMS MFG CO., 742 S. MAIN ST.

MATTRESS
BOSTON BEDDING CO.
324 S. Broadway

THE W. H. PERRY
LUMBER MFG. CO.
LUMBER YARD AND PLANING
344-350 COMMERCIAL ST.

ATTERS HIS SKULL
ALL OVER THE ROOM.

ID SUICIDE OF LAUNDRYMAN
RALPH CHURCHILL.

and Lonely, He Blows Top of
d Off With Powerful Carbine in
ding House—Wife and Child in
nge.

ell, he certainly did make a good
t it," was the simple verdict of
unimpressionable individuals
business is tragedy, when they
d the scene of the suicide of
Churchill.
rchill blew the top of his head off
8:30 o'clock Wednesday night in

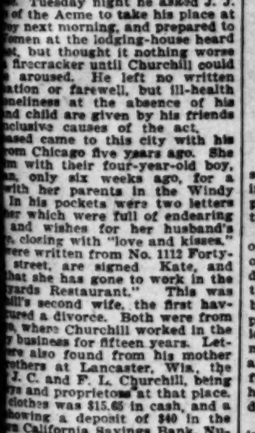

RALPH CHURCHILL.

oom at No. 515½ South Spring
, but the suicide was not discov-
until 4:30 o'clock yesterday aft-
n. The landlady, Mrs. C. J. Daugh-
had tried at intervals for several
to arouse him. The key was in-
and she became suspicious at the
urning, so with a chambermaid
ntered his room with a pass key.
hill's body lay on the bed, at-
only in an undershirt. In his
was the 55-caliber carbine with
he had secured instant death.
tiffened clutch of his right hand
held the muzzle to his mouth, and
ft was on the trigger. The charge
ed through the brain and top of
ad, went clear through bedstead
rame partition, and imbedded it-
a brick wall twenty feet away.
eft, spreading bullet plowed off
es, tore the top of the head com-
ly off, and shattered the skull into
e pieces. Small bits of skull bone
scattered over the floor, bounding
om the head of the bedstead.
ad man's eyes protruded an inch
their sockets, and the bed was
ed with brains and gore. Alto-
it was a horrid tragedy.
ell was well known in Los An-
where he has been in the laun-
ess for the past five years.
t year he had worked as
former at the Troy Laundry,
he was last seen Tuesday night.
he conducted a hand laundry
125 Gladys avenue. Often re-
he had told friends that he in-
committing suicide, and they
ed to dissuade him from his fell
Tuesday night he asked J. J.
of the Acme to take his place at
next morning, and prepared to
omen at the lodging-house heard
t, but thought it nothing worse
firecracker until Churchill could
aroused. He left no written
ation or farewell, but ill-health
meliness at the absence of his
d child are given by his friends
clusive causes of the act.
ell came to this city with his
om Chicago five years ago. She
m with their four-year-old boy,
n, only six weeks ago, for a
with her parents in the Windy
In his pockets were two letters
her which were full of endearing
and wishes for her husband's
, closing with "love and kisses."
were written from No. 1112 Forty-
street, are signed "Kate, and
that she has gone to work in the
ards Restaurant." This was
ell's second wife, the first having
ured a divorce. Both were from
, where Churchill worked in the
y business for fifteen years. Let-
are also found from his mother
thers at Lancaster, Wis., the
C. and F. L. Churchill, being
ers and proprietors at that place.
clothes was $15.65 in cash, and
howing a deposit of $40 in the
s California Savings Bank. Nu-
firearms, targets and quanti-
ammunition showed the dead
fondness for shooting. A trunk
with literature on physical
indicated that he had tried or
ed trying to regain his lost
by this means. The body was
d to Dexter Sampson's undertak-
ms, where an inquest will be
s morning.

ELECTRIC CONSTRUCTION.
to Be Transferred from Long
Line to Pasadena Cut-off, Mon-
and Belt Lines.
reat construction forces of the
Electric Railway will be on the
during the next few days to
ence of action. The finishing
the Long Beach branch is about
and the big army of laborers
put on work long awaiting
tions. The incomplete ex-
and the improvements con-
by the Huntington syndi-
so numerous that there are
for every man, and
skilled railroad labor is
premium.
ress goes on the programme for
of the interburban sys-
and on the Pasadena "short
Monrovia branch, which
be prosecuted simultane-
The cut-off of three miles, from
ia line to the Raymond
is to be finished up in the
of a few weeks. The graders
work on the Monrovia line as
the Graves place, about five
and the tracklayers will
up closely. This is as far
right-of-way has been secured,
condemnation suit now in
rt is settled the line cannot
leted clear through.
ruction work will commence
Monday on the "belt line"
the Second and Third Wards,
ve at First and Broadway, and
northward. It is the intention
push this work with all pos-
as the territory traversed
in need of street car service,
seems to know when relief will
the residents along the line
The Temple street cable road,
are up and the railroad of-
they are ready to electrize it
as the grade at Bunker Hill
be reduced. Meanwhile
old cable continues to break
times each day, annoying and
passengers.

CHOOL AND COLLEGE

BROWNSBERGER
Of Bookkeeping and Graham
New Commercial Departm
running order. The school
ALL its graduates in good
INVESTIGATE AMONG BUS
MACHINE AT HOME
Special rates to those entering
EVENING SCHOOL ALL
255-5-7 West Seventh St
F. BROWNSBER

Los Angeles Business Co
West Third Street. Telep
graduates; has the finest
comes on the coast; has the
best men; gives thorough
special branches, Shorthand
tegraphy and Mixing. Our
free story

Business Co
126 So. Spring St. Phone
English, Spanish, Shorthand
Business Training
ONE LONG UNBROKEN
Graduates in all its
ches of Southern California.
Sessions. Apply for

California Business Col
South Grand avenue. In
building, with large Gym
largest and strongest Commerc
Angeles. Its graduates are
most and secure and hold the
positions. LACKEY, BOOD

Private Tuitio
GEORGIE WATSON, A.
Andrews University. Scotch
thematical and Elocutionary
pared to teach pupils at the
com. Subjects: English in all
thematics, French and Music
TA STREET, HIGHLAND P

LOS ANGELES
Military Acad
Commonwealth Ave
ch year begins Sept., 1902.
ar vacation. Summer classes
one Main 1958. Walter J. Bailey

Harvard Sch
(MILITARY)
Western Avenue, Los Ang
Granville C. Emery, A.M.,
Office—324 S. Broadway.

LE SCHOOL, 209 N.
arding and Day School for
Summer session. Write
thing and camping trip.
ADAMS (Yale), Headmaster

100 Tuition Free
tion and literature
Send name and
"HOME STUDY"
Bldg., Los Angeles

REAL ESTATE.
Inglewood L
and 10 acre tracts, 6 miles
on new Redondo Electric
25 to $200 per
A. STANTON.
W. VAN ALSTINE. 144 S.

PACIFIC CI
Lots $100 to $400.
Perfect title, fertile soil, pure
100 of bathing and fishing
tails apply to P. A. Stanton,
dent, 144 S. Broadway. John
dersen, Santa Ana, or W. B.
erton, agent, Santa Ana.

ghland Park Ad
ts will be $75 each
July 12.
ALPH ROGERS
232 WEST FIRST ST.

ORD TRACT.
CLOSE IN, H GHLY I
LOTS $600.00 AND UP
HE TRACT—E. A. ROW

AUCTION.
M. STEVE
ENERAL AUCTIO
purchase for cash furnitu
hotels, restaurants, etc.,
your price for same by
Building. First and Broad

wish to realize the
his price for your
handise, etc., employ
Rhoades & Re
Auctioneers.
438 and 440 South Spr

Nackman,
Formerly of Rhoades & Nac
AUCTIONEER
buy furnished houses,
etc., or sell on commission

Parker's" is Syno
with
od Furniture
20-424 S. Spring Stree

BLACK GOODS
or new goods of all descripti
rdon & Co., 445 S. B

reen Doors
MFG CO., 742 S. MAIN ST. TEL.

ATTRESSE
BOSTON BEDDING CO.
824 S. Broadway.

W. H. PERRY
BER MFG. CO.
ER YARD AND PLANING
COMMERCIAL ST.

RALPH CHURCHILL.

SHATTERS HIS SKULL ALL OVER THE ROOM.

SUICIDE OF LAUNDRYMAN RALPH CHURCHILL.

...ck and Lonely, He Blows Top of Head Off With Powerful Carbine in ...ding House—Wife and Child in ...ngeles.

...Well, he certainly did make a good ...of it," was the simple verdict of ... unimpressionable individuals ... business is tragedy, when they ...ved the scene of the suicide of ...k Churchill.

...Churchill blew the top of his head off ...ween 4:30 o'clock Wednesday ... that in

...ROOM at No. 125½ South Spring ..., but the suicide was not discov... until 1:30 o'clock yesterday aft... The landlady, Mrs. C.J. Daugh... had tried at intervals for several ... to arouse him. The key was in... and she became suspicious at the ...ning, so with a chambermaid ...ered his room with a pass key. ...ckwell's body lay on the bed, at... only in his undershirt. In his ... was the 45-caliber carbine with ... he had secured instant death. ...stiffened clutch of his right hand ...held the muzzle to his mouth, and ...left was on the trigger. The charge ...ed through the brain and top of ..., went clear through bedstead ...frame partition, and imbedded it... a solid wall twenty feet away. ...ng, grinding bullet plowed off ... like the top of the head com... and shattered the skull into ... Small bits of skull bone ...ered over the floor, bounding ... the head of the bedstead. ...'s eyes protruded an inch ... sockets, and the bed was ... brains and gore. Altoo... a horrid tragedy.

...was well known in Los An... he has been in the laun... for the past five years. ...year he had worked as ...er at the Troy Laundry, ...was last seen Tuesday night. ...conducted a hand laundry ... Gladys avenue. Often re... had told friends that he in... committing suicide, and they ...to dissuade him from his fell ... Tuesday night he asked J. J. ... of the Acme to take his place at ... next morning, and prepared to ...men at the lodging-house heard ..., but thought it nothing worse ...firecracker until Churchill could ... aroused. He left no written ...ation or farewell, but ill-health ...ellness at the absence of his ...d child are given by his friends ...ductive causes of the act.

...came to this city with his ...m Chicago five years ago. She ... with their four-year-old boy, ... only six weeks ago, for a ... with her parents in the Windy ... In his pockets were two letters ... which were full of endearing ... and wishes for her husband's ... darling are signed "love and kisses." ...were written from No. 1112 Forty-... street, are signed Kate, and ...that she has gone to work in the ...'s Restaurant." This was ... second wife, the first having ...d a divorce. Both were from ... where Churchill worked in the ...business for fifteen years. Let... also found from his mother ... at Lancaster, Wis., the ...L.C. and F. L. Churchill, being ... and proprietors at that place. ...was $15.65 in cash, and a ... deposit of $40 in the ...California Savings Bank. Nu... firearms, targets and quanti... ammunition showed the dead ...ness for shooting. A trunk ... with literature on physical ...indicated that he had tried or ... trying to regain his lost ... this means. The body was ... to Dexter Sampson's undertak... where an inquest will be ...morning.

ELECTRIC CONSTRUCTION.

To Be Transferred from Long Beach to Pasadena Cut-off, Monday—Belt Lines.

The construction forces of the ...ern Railway will be on the ... for the next few days to ... of action. The finishing ... Long Beach branch is about ... and the big army of laborers ... on work long awaiting ... The incomplete ex... the improvements con... by the Huntington syndi... numerous that there are ... for every man, and ... skilled railroad laborer is a premium.

...on the programme for ... of the interburban sys... on the Pasadena "short ... Monrovia branch, which ... prosecuted simultane... off of three miles, from ... line to the Raymond ... be finished up in the ... weeks. The graders ... on the Monrovia line as ... leaves place about five ... and the tracklayers will ... closely. This is as far ... of-way has been secured, ...condemnation suit now in ... settled the line cannot ... clear through.

...work will commence ... on the "belt line" ...Second and Third Wards, ... First and Broadway, and ...ward. It is the inten... this work with all pos... as the territory traversed ...need of street car service. ... to know when relief will ... residents along the line ... temple street cable road. ... up and the railroad of... are ready to electrize it ... grade at Bunker Hill ... be reduced. Meanwhile ... cable continues to break ... each day, annoying and ...passengers.

...of the Santa Fé offices ... from the Bradbury Building to the new Conservative Life Insurance Block at the corner of Hill and Third streets has begun. The general managers' office is going out first and the others will follow. By the middle of next week all will be installed in their new quarters.

THE OIL INDUSTRY.

NEW AND HOT THING FOR FUEL MARKET.

CONDENSED PETROLEUM IS THE LATEST PRODUCT.

Local Man Discovers Process That Makes a Solid Out of a Liquid—Rushing the Whittier Line—Sunset Road to Reach All.

A really hot thing is soon to be sprung on the fuel market. It is nothing less than condensed petroleum, a product which is expected to revolutionize the fuel market.

Condensed petroleum is the result of several years of experimenting with oils of this and other fields, and its discovery is due to Edward Osborn of this city, who has perfected a process by which he is able to condense liquid petroleum to a solid that can be handled as coal or coke. By the process none of the heat properties of the oil are lost, the advantage of the new fuel being that it is much easier to handle and can be burnt in an ordinary coal furnace.

The manufacturing of this new feul is soon to be tried on a large scale, a company having been organized by Chicago capital to build a large plant to carry on the work. Beaumont, Tex., is the location chosen, and it is expected that within the next thirty days the plant will be ready to begin operations.

"I believe that the product will revolutionize the fuel market in certain quarters," said Mr. Osborn, "and its possibilities are unlimited. A chemical process is used in changing the oil from a liquid to a solid matter, and in the change none of the heat properties are lost. A ton of oil practically makes a ton of solid, as we figure to save at least 92 per cent. of the oil, the balance being chemical used.

"Beaumont was selected for the first plant owing to the cheapness of oil in that field. There we are able to contract for oil at from 2 to 5 cents a barrel, and although the oil is not so good as the product of this and other California districts, still it is so much cheaper. We will build a plant capable of handling at least 1000 barrels of oil a day, and we estimate that we will be able to turn out 200 tons of the solid product a day in consequence.

"Already we have orders for large quantities of fuel if it proves satisfactory, which we have no douht it will. The oil will be moulded into bricks, and in that shape it can be easily stored, taking up less room than coal. By test we have also found there is at least 50 per cent. more heat units in the condensed oil than coal."

Mr. Osborn will leave in a few days for Beaumont to superintend construction of the plant and the installing of machinery.

WILL REACH ALL WELLS.

Contracts have been signed by the Sunset producers for the McDonald road. One of the items will be the provision that the line will go up the valley from Sunset toward McKittrick, zig-zagging about the skirts of the hills according to the contour of the country and at no point leaving any well now in oil at a greater distance than one mile.

RUSH WHITTIER LINE.

"We will rush our Whittier pipe line as fast as is possible," said a Union company official in Los Angeles yesterday, "and if everything goes as we expect it will the line will be delivering oil in this city in not less than thirty days. The line to tidewater at San Pedro will also be pushed to completion."

ON 'CHANGE.

ANOTHER FAIR DAY.

Another fair bunch of oil and mining securities changed hands on the local floor yesterday, and again Union figured to the extent of ten shares.

	Shares.	Price.
Reed Crude	500	$ .23½
Union	10	55.50
Bisbee West	150	.14½
Hudson	200	.05
Los Angeles National Bank	10	172.00
Total	1,470	$1,499.62

Closing bids and offers for listed oil stocks were:

	Bid.	Asked.
Alpha	$	$ .10
Aztec	.95	1.00
Brea Canyon	4.25	...
Central	.42	.50
Central Point	.79½	.81
Fullerton Consolidated	.20	...
Fullerton Oil	.06¼	...
Globe	.09	.12
Pacific Slope	....	.01
Parker	.10	....
Southern Consolidated	.01¼	....
Uncle Sam	....	.01½
Union	....	....
United Petroleum	....	102.00
Western Union	....	250.00
Senator	.41	.49
Westlake	.02¼	.03
Whittier Consolidated	.02	....

For unlisted mining stocks offers were as follows:

	Bid.	Asked.
Arizona & Ark. C., Z. & L.	$	$ .02
Arizona Giant	....	.09½
Butte Lode	....	.11
Verde King	....	.18
Loma Verde	....	.18
Wedge	.21	....
Bisbee Belle	....	....
Greene Consolidated	....	30.00
Green Mountain	....	.15
Exposed Treasure	....	.15
Santa Rosa	....	.15
Wallapai	....	.05
Venture Hill	....	.05
South Bisbee Copper	....	.15
American Gold	.06	.07
Red Cloud	....	.17
New Comstock	....	.12

PETROLEUM MARKET.

Oil of the average grade is quoted by local jobbers at from 50 to 60 cents a barrel at the wells. Oil under 14 gravity sells at from 40 to 50 cents a barrel.

SAN FRANCISCO MARKET.

[BY THE NEW ASSOCIATED PRESS—A.M.]

SAN FRANCISCO, July 10.—At the morning session of the Oil Stock Exchange sales were made at following figures:

Home Oil 3.15; Monte Cristo, 1.37½.

UNIQUE CEREMONIES.

Ancient Order of United Workmen Lodges and Ladies Entertain Friends With a Public Installation.

An event of moment in local fraternal circles took place last evening at No. 610½ South Spring street, when officers of three lodges of Ancient Order of United Workmen were publicly installed.

The affair was unique, as the large crowd of spectators and friends gathered in the hall testified. Beautiful decorations were used, the walls being transformed into a bower of palms, while the ceiling was modeled into a variegated dome of colored streamers.

Interspersed in the ceremonies was a short programme, the features being addresses by Rabbi Edelman and Mr. Savage. Other numbers were a vocal solo, a violin duet, and songs by the lodge male quartette.

The prettiest formality of the evening was the installation of the women's branch organization, Magnolia Lodge No. 34. The officers for the ensuing term are as follows: Past Chief of Honor, Annie Phillips; Chief of Honor, Marie Hyatt; Lady of Honor, Esther West; C. of C., Mary L. Lewis; Recorder, E. L. Crendus, Receiver, Minnie Davis; Usher, Lena Garner; I.W., Isabella Reyolds; O.W., T. J. Hampton. Considerable fun was elicited by the maneuvers of Mr. Hampton, the ladies' Outside Watch, as he trotted around at their heels during all the intricacies of the performance. Those installing the officers of this lodge were: Mrs. N. J. Masters, Grand Chief; Mrs. Etha Streeter, Grand Lady of Honor; Mrs. E. J. Peebles, Chief of Ceremonies; Mrs. A. E. Mason, Past G.C.; and Mrs. E. L. Cyrenius, Grand Usher.

The new officers of Southern California Lodge, No. 191, are: Master Workman, T. J. Hampton; Foreman, F. Price; Overseer, J. F. Paulding; Recorder, O. H. Mason; Financier, C. F. Johnson; Receiver, W. E. D. Morrison; Guide, F. B. Robinson; Inside Watch, A. G. Morse; Outside Watch, E. W. Egnew; Trustee, Dr. McLain.

Those who head America Lodge, No. 362 for the next term are: P.M.W., H. W. Hunt; M.W., Forrest Glasscock; Foreman, Ed. Colcoron; Overseer, S. J. McLaughlin; Recorder, W. Magee; Financier, W. J. Thomas; Receiver, E. J. West; Guide, F. E. J. Fraitas; I.W., Earl Garner; O.W., F. E. Margrave; M.E., E. LeGrand Vaughn.

Refreshments were served and a social hour enjoyed after the ceremonies.

WEARY CETO YICK.

Sick and Destitute Chinaman Commits Suicide by Taking Morphine Down in the Oriental Quarter.

Little Ceto Yick, a Chinaman about 40 years old, sick and destitute, took his last dose of morphine yesterday morning in his stuffy room at No. 308 Marchessault street. He was rushed to the Chinese Hospital, but antidotes and a stomach pump were unavailing, and he died an hour later.

Ceto Yick came here from Ventura three days ago to look for work, but the gloomy prospect and illness made him despondent. The body was removed to Garrett's undertaking rooms and at the inquest it was decided that he had committed suicide. A number of Chinamen, learning of his death, took up a collection and raised enough money to give their countryman a decent burial.

WANTED IN OAKLAND.

CHICAGO, July 10.—With a fifteen-pound steel band attached to his right ankle to prevent escape, Edward R. Clayton, real estate dealer, has left Chicago in custody of Capt. Wilson of the Oakland (Cal.) police force. Clayton is charged with obtaining $995 from Mrs. J. G. Pulser by false pretenses.

A Wealth of

Wash Suits.

Here's the greatest gathering of novelties in wash suits for vacation and mid-summer wear ever shown in the Pacific Southwest. Suits with snap and style about them—widely different from any others to be found in this town.

All the worthy wash suit fabrics made up in the nobbiest styles ever evolved—character and distinction in even the most inexpensive sorts. One to five dollars.

Some Summer Needfuls.

Play Suits.

Let 'em romp. Sturdy suits of washable cheviots in pretty stripes, look neat and can always be kept clean. As good for girls as for boys; ages 2 to 10.

50c a pair.

Boys' Fast Black Hose, special value	10c
Fast Black Hose	25c to 50c
Bathing Suits (all kinds)	$1.00 to $3.00
Cotton Underwear	25c to 75c
Ferris / Sampson / H. and W. } Underwaists	25c to 50c
Leather Belts (up to date)	25c to 50c
Overalls (with bib)	25c to 50c
Sweaters (newest colors)	$1.00 to $2.50
Nightshirts	50c to $1.00
Pajamas	$1.00 to $2.50
Neckwear (latest)	25c to 50c
Blouse Waists (fancy and plain)	25c to $2.50
Boys' Shirts (every kind)	50c to $1.50
Washable Knee Pants	25c to 50c
Washable Sailor Suits	$1.00 to $5.00
Collars (latest style)	2 for 25c
Outing Suits, belts to match	$5.00 to $7.50

Tennis Pants.

50c, 75c and $1.00 for pants of fine white cotton duck; sizes 4 to 16 years. Can you think of any sort of toggery your youngster would rather have.

Harris Frank, Proprietors — London Clothing Co. — 119 to 125 N. Spring St.

When it Costs Nothing

AN X-RAY TREATMENT.

To consult with Specialists of experience in the treatment of Chronic Diseases, then it is your loss that you do not know why you are sick and why you are not getting well. The Electro-Chemic Institute invites you to free consultation, and you will then know where lies their success in curing heretofore incurable diseases

The Electro-Chemic X-Ray

In the hands of an expert clears away all doubt in puzzling cases of sickness. It's really wonderful chemical properties will cure Cancer; Consumption, Tumors and Skin Diseases without operations and without pain Proof of cures will be furnished at the Institute.

ELECTRO-CHEMIC SPECIALTIES ARE:

Cancer, Consumption, Deafness, Catarrh, Rheumatism, Neuralgia, Asthma, Piles and Fistula, Skin and Blood Diseases of Men and Women.

FREE ELECTRO-CHEMIC X-RAY DEMONSTRATION DAILY 12:30 TO 1:30 P.M.

Cure Yourself At Home.

For the use of out-of-town patients the Electro-Chemic Institute will loan a complete expensive Electrical outfit free of charge for the cure of Rheumatism, Deafness, Neuralgia and the Diseases of Men and Women. Write for complete details.

ELECTRO-CHEMIC INSTITUTE, 244½ S. BROADWAY, LOS ANGELES.

OFFICE HOURS—9 a.m. to 5 p.m. and 7 to 8 p.m. Daily; Sunday, 10 a.m. to 1 p.m.

Separate Apartments for Ladies and Gentlemen. San Francisco Institute 118 Grant Ave., cor. Post St.

A·B·C·BOHEMIAN

"King of all Bottled Beers." Brewed from Bohemian Hops.

Order from Haas Baruch & Company

It Beats 'em All.

The Los Angeles Sunday Times.

Newspaper and Magazine.

The Issue for July 13, 1902,

Will contain in the large sheets, all the news from everywhere, with intelligent editorial comment; also many valuable special features and departments.

THE

Illustrated Magazine

OF 32 PAGES

will contain the following and other

Special Articles:

England's Mighty Bank.
A correspondent's account of the workings of that great institution, the Bank of England. By Frank G. Carpenter.

At Canada's Capital.
An American correspondent tells what he learns there with reference to trade conditions. By Frederick J. Haskin.

The Turtle Family.
Interesting information about creatures of which little is generally known. By Harry H. Dunn.

East River Bridge.
The wonderful progress being made on this marvellous undertaking. By J. W. Muller.

The Hospital Ship.
Noble but arduous work done on the North Atlantic Coast. By J. M. B.

The Summer Girl.
How she drives coaches, rides on horseback and plays golf, ping pong, etc., with a full page illustration. By a special contributor.

Within the Abbey Walls.
An entertaining story with a deep laid plot. By Charles Edwardes.

The Shah of Persia.
All about the eccentricities of this Kaiser of the far East. From the London Leader.

A Little Bluff.
A delightful short story in which mining and courtship are mingled. By J. R. Britton.

Mullas and Mecca.
A most interesting account of the ways of modern Mohammedans. From the London Morning Post.

A Summer in a Street Car.
The story of a delightful and economical vacation. By Harriet Crocker Le Roy.

College to Forest.
How the United States government furnishes students with profitable recreation. From the New York Tribune.

William H. Seward.
The interesting story of a great man's life told for the benefit especially of young readers. By Emma M. Greenleaf.

Topsyturveydom.
Where ships sail on land and trains run on water. From Pearson's Weekly.

A Mountain Episode.
An entertaining short story with a moral. By Edith Hays.

Green Eyed Monster.
Advice for people who look for what they don't want to find. By Harriet P. Spofford.

Development of the Southwest—Fresh Literature—Care of the Body—the House Beautiful—Ways of Women—Good Short Stories, etc.

BEAUTIFUL ILLUSTRATIONS.

Only 5 Cents.

Pacific Coast Steamship Co.'s

$4.00 LAST EXCURSION TO SAN DIEGO AND RETURN

.. JULY 11 ..

TICKETS LIMITED TO EIGHT DAYS.

Office 328 S. Spring St. TELEPHONE MAIN 41.

RAFFIA AND REEDS For Indian Basketry, Hats, etc.

RAFFIA, natural and dyed colors, red, green, yellow, orange, brown, blue, black, etc. REEDS in two sizes.

Germain Seed and Plant Co. 326-330 South Main St. Los Angeles.

WARM SNAPS GASOLINE STOVES— and the other extreme— REFRIGERATORS.

HENRY GUYOT, 414 South Spring.

Ocean Park Beach Lots Formerly leased, but now sold. Get a summer home by the sea, 20 minutes ride from the city.

Wharf ¼ mile long. FRASER & JONES, Owners. cor. Hill and Ocean Front, Ocean Park, Cal.

Cleaver's Laundry, USE THE DOMESTIC FINISH. Phone M. 1399.

THE CITY IN BRIEF.

NEWS AND BUSINESS.

Closing Exercises.

This evening the American Institute of Normal Methods will hold the closing exercises and concert of the California session at the Los Angeles State Normal School. Invitations are issued for 8 o'clock.

Postal Spread.

The local postoffice clerks will give a spread at the Angelus this evening at 7:30 o'clock to Hon. George W. Beavers, general superintendent of the salary and allowance division for the Postoffice Department. It will be an informal affair.

Miller Block Sold.

R. J. Northam has sold to A. W. Rhodes and Mrs. Victoria Trask a lot, 30x165 feet, on the west side of Broadway, ninety feet north of Second street, with a four-story brick business building, known as the Miller Block, for $45,000.

Nebraskans' Picnic.

A special train on the Salt Lake road will leave Los Angeles at 9:05 o'clock Saturday morning to convey Gov. Savage and party and members of the Nebraska Society and their friends to the picnic at Long Beach. All former Nebraskans are invited to attend with well-filled baskets.

Debating Lyceum.

The Y.M.C.A. Debating Lyceum met last night in the auditorium, and debated the question, "Resolved, That the present system of poll taxes on the male citizens be abolished." Messrs. Bailey and Green argued the affirmative, and Shiver and Connell the negative. The latter got the decision of the judges

Italian Found Dead.

The body of Frank Maoni, an Italian laborer, 28 years of age, was found yesterday afternoon in a room he occupied at the rear end of the saloon at Ord and Buena Vista streets. The body was removed to Garrett's undertaking rooms, where a Coroner's jury decided that death had been caused by hemorrhage of the lungs.

Slides Tonight.

This evening a short business session of the Camera Club will be followed by a bright programme prepared by Mmes. Porter and Rose as a special Entertainment Committee. An attractive set of lantern slides will be shown, the work chiefly of the Pittsburgh Camera Club. Ten members were elected at the July meeting of the board of directors.

W.C.T.U. Meeting.

The federation of the Women's Christian Temperance Unions of the city, held a meeting in Haven M. E. Church, yesterday afternoon. Mrs. F. L. Wheat delivered an address on evangelistic work and the crusade, read a poem and sang a solo; Mrs. Emma Cash, State president, spoke on the mission of the W.C.T.U., and Mrs. L. T. Carter on the flower mission. A new union was organized and named the Anna Gordon Union.

Docter's Serious Illness.

Dr. Dain L. Tasker, Tenth and Flower streets, a member of the faculty of the Pacific College of Osteopathy, started last week, with his wife, for a vacation and to deliver a course of lectures in San Francisco and Portland. En route, Dr. Tasker became ill, from an abscess in the head, and now lies at the Pacific Hospital in San Francisco in a serious condition. Dr. H. A. Newell, his father-in-law, has gone to San Francisco.

Postoffice Enlargement.

M. H. Flint, of the salaries and allowance department of the postoffice, has a telegram from Washington intimating that the government is ready to enlarge the quarters of the local postoffice as soon as Troop D has removed from the Armory building. All that is needed before the work is begun is the signature of Capt. Fredericks of Troop D, relinquishing the quarters. The Los Angeles mails are phenomenally heavy this summer, almost equaling the matter handled during midwinter. This shows a large increase in summer travel.

Deadly Traffic.

Edna Winchester, a girl rooming at Hotel Afton, at Fifth and Spring streets, ran a man down at the crossing of Spring and Third streets yesterday morning while riding fast on her bicycle. The man was knocked down and bruised slightly; the girl was thrown to the pavement and a gash several inches long torn in her scalp. She was taken to the Receiving Hospital. F. Flores, a laborer for the Los Angeles Railway Company, was knocked down by a trolley car while crossing Main street yesterday morning. He escaped with a scalp wound, which was dressed at the Receiving Hospital.

BREVITIES.

Dental work to be satisfactory and durable should be done by first-class, experienced men. The dentists employed by the California Medical Aid Society are just such men. We guarantee all our work to be first class and satisfaction assured before you leave our office. We have a dentist and physician on hand day and night, Sundays or holidays. Rates reasonable. Crown, bridge and plate work unsurpassed. Phone Main 984. No 175 North Spring street. Entire upper floor.

Fine cabinet photos reduced to $1, $1.75 per dozen. Sunbeam, 236 S. Main.

There are undelivered telegrams at the Postal Telegraph-Cable Company's office for G. Kuster and Harlan Amen.

There are undelivered telegrams at the Western Union telegraph office for E. D. Brockenbrow, Henry L. Heaton, Rev. J. Stitt Wilson, George E. Hart, Col. F. H. Seymour and Mrs. Mattie Platt.

PERSONAL.

D. Moss, a mining man of Oakland, is at the Nadeau.

Ralph Lockwood, a mine owner of Seattle, is at the Angelus.

Wilfred M. Peck, a Riverside attorney, is at the Hollenbeck.

W. F. Pleas, a lumber dealer of Oakland, is a guest at the Angelus.

Dr. Paul Mazzuri, United States Army, is registered at the Angelus.

James P. Birge and Albert Birge, stock brokers of St. Louis, are at the Angelus.

P. Weyer of Cape Town, South Africa, is at the Nadeau with his two daughters.

W. J. Marsh, a hardware merchant of Kalamazoo, Mich., is quartered at the Angelus.

I. L. Gilbert of the Gilbert Manufacturing Company, New York and San Francisco, is at the Nadeau.

G. W. Luce, assistant traffic manager of the Southern Pacific, is here from San Francisco on a few days' vacation.

F. A. Valentine of San Francisco, Coast passenger agent for the Canadian Pacific Railroad, is registered at the Nadeau.

E. Kohlberg, a capitalist of El Paso, Tex., who is engaged in building a large hotel in that city, is making a stay at the Van Nuys.

Capt. A. C. Grant, late of Queensland, and George Wardman, once a Pittsburgh journalist, formerly of the United States Treasury service, recently of Carlsbad, N. M., and now stopping at Hotel Redondo, lunched with Gen. and Mrs. Otis at "The Bivouac" yesterday.

GERMANY WILL HELP.

United States Succeeds in Interesting Kaiser's Government in the Question of Leniency Toward China.

[BY THE NEW ASSOCIATED PRESS—A.M.]

BERLIN, July 10.—[By Atlantic Cable.] Officials of the United States embassy here have been verbally discussing Chinese affairs this week with the Foreign Office representatives. The former again conveyed to Germany the desire of the State Department that the Chinese shall be treated as leniently as possible consistent with the attainment of the aims of the powers. No specific suggestions were made by the United States, but the general idea was again impressed that the Chinese domestic difficulties are such that nothing can be attained by pressing the Peking government unduly.

The Foreign Office expresses itself as being in full accord with the United States, and intends a further withdrawal of troops from Tien-Tsin when the German officials are confident that the occupation of the city is no longer necessary as a guarantee that China will carry out all the subordinate articles of the peace treaty. Only the provision for improving the river and channel is regarded as important. If the authorities at Peking will only make serious efforts to redeem this pledge, the German troops will be withdrawn.

The question of the rate of exchange in indemnity payments is not considered by the Foreign Office as likely to provoke serious difficulties of opinion either between the United States and the powers or China and the powers.

PILE OF TIES IGNITED.

A pile of railroad ties at First and Alameda streets belonging to the Pacific Electric Company was set on fire early yesterday morning by an unknown man, who was seen to run away immediately. The blaze was put out by a chemical engine company before any but a nominal damage had been done.

MARRIAGE LICENSES.

Following are the marriage licenses issued yesterday from the office of the County Clerk:

Marr C. McKenney, aged 28, a native of Utah, and Clara Wall, aged 26, a native of California; both residents of San Bernardino.

José Perez, aged 24, a native of California, and Elizabeth Valenzuela, aged 19, a native of California; both residents of San Gabriel.

Harry Alvin Brownfield, aged 25, a native of Indian Territory, and a resident of Fernando, and Idola May Allin, aged 25, a native of Iowa and a resident of Pasadena.

John D. Putman, Jr., aged 26, a native of Wisconsin, and Mary A. Ackerson, aged 21, a native of New York; both residents of Los Angeles.

BIRTH RECORD.

JACKSON—To the wife of Arthur E. Jackson, Santa Monica, July 2, a son.

DEATH RECORD.

SALISBURY—July 10, 1902, at the family residence, No. 1211 South Hill street, this city, John C. Salisbury, aged 68 years and 4 days. The funeral will be held from the First Presbyterian Church, on Figueroa street, Sunday afternoon, at 2:30 o'clock.

Card of Thanks.

To the officers and members of the Fraternal Brotherhood: I desire to express to you my sincere thanks for your kindness in my late bereavement, and for the prompt payment of the certificate held by my husband in your order.

MRS. ANNA W. TRUITT.

Card of Thanks.

We wish to thank our friends for their kindness since the death of our beloved brother and son. Also for the many beautiful flowers.

MRS. M. DEE, MISS NELLIE DEE,
MRS. HANNA ROGERS,
MRS. SALENA TURK, E. L. TURK.

SOUTH GATE LODGE, No. 320, F. & A. M., will confer the first degree today at 2 o'clock p.m., and also at 7:30 o'clock p.m.

F. H. WHITE, Secretary.

Los Angeles Transfer Co.

Will check baggage at your residence to any point. Office, 141 W. Fifth st. Tel. M. 49 or 249.

Salt Lake Transfer Co., 219 E. First St.,

Checks baggage at residence to any point. Authorized agent Salt Lake Route. Trunks, 25c up. Office Fashion Stable, J. A. Wilcut, Prop. M. 751.

Orr & Hines Co.,

Funeral directors. Lady undertaker takes charge of all ladies and children. Tel. Main 65. No. 647 South Broadway.

Bresee Bros., Lady Undertaker,

Has charge of all ladies and children. Broadway and Sixth street. Tel. Main 242.

Peck & Chase Co., Undertakers,

423-5 South Hill. Tel. M. 61. Lady attendant.

City Transfer Co.

Trunks, inside residence district, 25 cents. 201 South Main street. Tel. M. 55.

Headquarters for Popular Vehicles.

Prominent dealers and users will find our stock best adapted to their wants. Baker & Hamilton, 130-136 North Los Angeles street.

Brydon Bros.' Harness and Saddlery Co.

Mexican saddles and harness. 220 S. Main.

FOR modern houses, see Althouse Bros.

THE "SUMMER GIRL" will be delightfully pictured with pen and camera in The Times' Magazine the coming Sunday.

Glasses That Fit

You can't get misfit glasses here. Our optician takes pride in the accuracy of every pair of lenses supplied, and has the best kind of a reputation to maintain.

Gold-filled frames and best lenses, $3

Geneva Watch & Optical Co., 343 South Broadway.

Saturday
WILL BE
Claret Day
AT THE
Great Moroney Sale.

42c a Gallon for Moroney's 75c Claret.

So. Cal. Wine Co.
Phone Main 332. 220 W. Fourth St.

J. Magnin & Co
251 South Broadway.

$3 Skirts $1.85.

Golf style covert skirts in blues and browns, striped; pretty cut, good hanging skirts with deep hem. They have sold at the season at $3; special price is $1.85. All our wash skirts are reduced. These are some of the reductions:
$2.00 Dress Skirts $1.15
$2.25 Golf Skirts $1.45
$6.00 Dress Skirts $4.25

SEND FOR ILLUSTRATED CATALOGUE.

See the Point?

If it's one of our pyrography points it's a good one.

A Specialty

Is made by us of correctly and up to date engraving your Visiting cards, Wedding Invitations and Announcements.

Leather Goods.

Something always new in this department. See the latest chain chatelaines.

Sanborn, Vail & Co
357 S. BROADWAY.

The Perfect Bust Developer

Is guaranteed to enlarge the bust from 3 to 6 inches in 30 days; used in privacy of your own room; no drugs; correspondence strictly confidential; send 4c in stamps for full particulars to

Ladies' Supply Co.,
LOS ANGELES, CAL.
Dept. T. P. O. Box 128.

USE
Diamond "C" Soap
and Your Clothes Will Be "On the Line at Half Past Nine."

RUPTURE

Cured in 60 days without pain or detention from business. You pay nothing till cured. FIDELITY RUPTURE CURE, 429½ S. Spring St. J. B. BAKER, M.D., Physician in Charge.

I'M WORTH $1.00

To you on the last payment of a suit of clothes ordered at the ANGEVINE WOOLEN CO.'S, 242 S. Spring Street. Only one coupon honored on each suit.

CUT ME OUT.

OLDSMOBILES

CRIPPEN & CHURCH, So. California Agents, 439-441 South Main Street, Los Angeles Cal.

We sell good shoes at a small profit and lots of them. **Burns,** 240 S. SPRING ST.

5 Per Cent. 20 Year
GOLD BONDS
For sale on installments.
A. M. JONES, 616 Wilcox Block.

CUTLERS & GRINDERS

LOS ANGELES CUTLERY CO., 220 S. Spring.

New Idea Patterns Are the Best. Try Them—Price 10c.
GOODENOW'S, 123½ and 125 S. Spring Street, through to 121 West Second Street.

5 PER CENT.-BONDS-6 PER CENT.
INTEREST SEMI-ANNUALLY.
THE PRUDENTIAL INSURANCE CO.
601 Laughlin Building.

Knabe Pianos
Pacific Music Co., 353 SOUTH BROADWAY

Sorosis Shoes.
New Location. 326 SOUTH BROADWAY.

YOUR LAUNDRY
Will last longer, look better, when done by us. Our superior work will please. Tel. Main 1282. ANCHOR LAUNDRY, 715 S. Los Angeles St.

LYDIA E. PINKHAM'S LIVER PILLS
Cure constipation and sick headache, resulting from female ills. 25c. All druggists.

Particular Drug Buyers

We have the trade of most of them. We wish more people would be particular about quality of drugs and the prices they pay. It would mean a wonderful growth of business here. Try the particular people's store once.

Pierce's Prescription, 50c.
Peruna, 60c.
Swamp Root, 60c.
Hood's Sarsaparilla, 65c.
Canadian Malt Extract, 15c.
Victoria Foot Powder, 15c.

Boswell & Noyes Drug Co., RELIABLE PRESCRIPTION DRUGGISTS.
Third and Broadway.

MARJORIE'S QUESTION.

Marjorie: "Where was Solomon's Temple, Grandpa?"

Grandpa, (absentmindedly:) "On the side of his head, of course."

That certainly was the natural place to look for it.

But not more certainly than the natural place to look for togs to baffle Old Sol is this place.

We've Flannel that's fair to see, cool to wear and hard to wear out. Also Serge, Crash, and Homespun of which the same could be said.

If you're looking for coolness, look in here.

If you're looking for true economy, look in here again. $20.00 to $35.00 for summery suits.

ERAUER & KROHN,
Tailors,
128-130 S. Spring St., 116½ S. Main St.

Makes bad complexions good and good complexions better.

Lolita Beauty Cream

Is a substitute for face powder, and every application makes the skin smoother and the complexion better. After a time there will be no more need of either powder or cream. It removes wrinkles, and brings a clear youthful complexion. Can't fail. 50c.

For sale by all druggists and by the Weaver-Jackson Hair Co., 443 S. Broadway.

VIM AND VIGOR TO SPARE...

That's what you will have if you drink our thoroughly aged and absolutely pure wines and liquors while at the beach.

COSTS YOU NOTHING.

For freight to any of the beaches in this vicinity, on orders amounting to $3.00 or over.

Medicinally pure whisky, per bottle and upwards 50c
Port, per gallon, from ..... 60c to $1.50
Sherry, Angelica or Muscat per gallon, from ..... 75c to $1.50

Edward Germain Wine Co.
397-99 Los Angeles St.
Corner Fourth.
NO BAR. OPEN EVENINGS. TEL. MAIN 919.

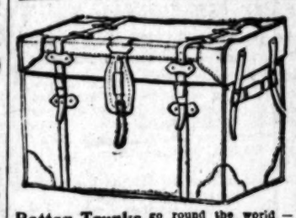

Rattan Trunks go round the world — strongest, lightest — no excess baggage; most convenient — nothing better.
J. C. CUNNINGHAM. Tel. M 612. 222 So. Main St.

USE **Long's RESERVE**
J. L. CRAIG & CO., AGENTS

SWITCHES, SWITCHES, SWITCHES
WIGS AND TOUPEES.
Satisfaction Guaranteed.
BENNETT TOILET PARLORS
Cor. Spring and Fifth Sts.

—FOR—
CONSTIPATION
DRINK
Hunyadi János
Natural Laxative Water.

Over-Exertion of Brain or Body. Take Horsford's Acid Phosphate.

It is a wholesome tonic for body, brain and nerves. Wonderfully quick in its action.

TWO BLADE POCKET KNIFE 50c BY MAIL
LARGE OR SMALL
TUFTS-LYON ARMS CO.
124-126 S. SPRING

Jacoby Bros.
331-333-335 South Broadway.

How's This for a Clean Up?

$8.75

A Suit That Will Suit You.
New, Nobby, Dressy, Smart.

We're in dead earnest when we tell you that these suits would please any man on earth. Keeps us on the jump early till late—you should get one. You recall that every suit guaranteed to be pure wool by a forfeit of $100. To this lot have added a new stock of suits just received. They were bought underpriced and represent values from $10 to $15. Just the kind of dressy, handsome suits so much sought after. Any suit in lot at $8.75.

$9.55

Another Big Clean Up in Men's Suits.

In this lot are handsome business suits, semi-dress suits and dress styles in two piece outing suits, coat and trousers. Nothing nobbier possible.

$17.50 and $20.00 Men's Suits **$14.55**

$22.50 and $25.00 Men's Suits **$19.55**

Trousers $1.88.
Worth $2.00, $2.50 and $3.00.

These come in handsome, serviceable materials, cut in the latest style, just the thing to wear with your coat, all sizes, fit guaranteed.

39c
75c Men's Hats
Special for today and tomorrow handsome yacht shaped straw hats for men in rough braid, furnishing stores ask 75c. Jacoby Bros.' price 39c.

$1.39
$2 Straw Hats
These are the popular fedora shaped straw hats with a creased crown, sizes are somewhat broken but we are sure to fit you in one size or another, quality is excellent, trimmings first-class.

$1.45
$2.00 Felt Hats
They come in a light weight felt, very soft and pliable, both proper and cool for summer wear, all the newest shapes, silk trimmed, all colors, sell everywhere at $2.00.

23c
Linen Hats
At this price we shall all sorts of men's linen and caps, they are attractive, cool and serviceable, all stores ask 50c.

July Clearance Men's Furnishings.

65c Men's Underwear 41c
It comes in fancy English striped Balbriggan, drawers made with a double gusset, well shaped and strong.

65c Men's Underwear 39c
We have gathered broken lines of balbriggan underwear in the Otis make and in genuine French or English balbriggan, regular price, 65c and 75c; your choice, 39c.

50c and 75c Belts 25c.
We have put on sale a sample line of leather belts from a big manufacturer. There are hosts of styles to choose from, all sizes, worth 50c to 75c, your pick, 25c.

85c Golf Shirts 62c
Our buyer secured a big concession from one of the big shirt factories, buying these shirts at 60c on the dollar. They come in madras or cheviot, with plain or pleated bosom, in all sorts of new stripe effects, made with separate cuffs, perfectly shaped, in every respects one of the handsomest you would expect to get for $1.00; choice, 62c.

35c Hose 18c.
No sense in paying 50c to a haberdasher. These are really imported half hose and our own low price has been 35c. Come in fancy colors in lace and embroidered effects, strictly fast dye, your pick 18c.

Mammoth Clean Up of Boys' Wash Suits $

Handsome Suits Worth Up to $2.50.

Right now is the time when every mother is on the watch for a bargain in boys' suits. We have gathered a lot of 200 suits which will be sold out at the absurd price of $1.00. They come in every conceivable color, handsomely trimmed, in all manner of nobby styles. Suits couldn't be more becoming to the little fellows. They can romp and play all day and yet they are just the sort of suits that always look clean and tidy, nice enough for Sunday, many of them worth $2.00, some $2.50.

$3.50 Wash Suits $1.45.

Still another table has been heaped up with high grade wash suits worth up to $3.50 and all marked $1.45. They come in blouse and Russian blouse style in chambrays, Oxford cord, pure linen, mercerized chambrays, workmanship first class, all sorts of colorings.

21c
Boys' Overalls Worth 35c
By a special contract we have made arrangements with one of the largest manufacturers in the East to supply us with 1000 dozen of boys' Brownie overalls at a fraction of their worth. We want you to become acquainted with these overalls for they look better and wear longer than any other make on the market. In order to introduce them for a special sale we shall mark them 21c, ages 3 to 13 years.

$1.50 Beach Sweaters $1.00.
The boys always like to wear sweaters to the beach, they are so handy to slip on and they look so cute on the little fellows. As a special offer for the July Clearance sale we will sell our $1.50 quality at $1. They come in navy blue, fancy stripes, and in scarlet effects, your pick, $1.

$1.00 Crash Hats 50c
These are a soft, fine quality felt hats in white. Almost impossible to wear them out. They are easily kept clean. You may have them at half price, 50c.

50c Sombreros 25c
A manufacturer down in Mexico supplies us with genuine Mexican sombreros in boys' sizes so that we are able to sell them at 25c, worth everywhere 50c, they are soft, pliable, and come trimmed or untrimmed.

35c Children's Sailors 19c.
These are made of Mexican straw in blue effects or brown effects, just the thing for the beach and vacation. Regular price 35c, your pick of the big stock of them at 19c.

Free Bank Account for the Boys—Ask at Boys' Department.

Automatic Refrigerators, ice savers, money savers. The best money will buy.
Parmelee-Dohrmann Co. 232-234 S. Spring St.

B. B. HENSHEY,
Women's Waists, Suits and Skirts.
GREAT BARGAINS IN SHOES TODAY.
Mammoth Shoe House
317 S. Spring Street.

DR. WALTER T. COVINGTON
PROPHYLACTIC DENTISTRY.
304½ S. Spring Street, first entrance north of Christopher's.

Tents and Awnings.
THE BEST AND CHEAPEST.
MELLUS BROS., 231 E. Fifth. Street. Tel. Jessop 4871.

ERKENBRECHER SYNDICATE (Ltd.) Buy and sell real estate, stocks, bonds and mines. Suit 301; Currier building, phone Main 1377. Mr. Elliott at Hotel Van Nuys after 5 p.m., phone Private Exchange 19.

The Way to See

$2.75 SOUTHERN CALIFORNIA Ry. Co. ROUND TRIP.
Southern Pacific's "Inside Track."

The "FLIER" leaves Los Angeles (Arcade depot) at 9:00 a.m. daily. Returning, arrives Los Angeles 6:50 p.m.

To Riverside, Redlands. Special Round Trip on sale up to July 16th, good returning to and including July 21st, 1902. Sold to holders of round trip excursion tickets from the east, and accompanying friends.

For particulars see agent, 261 S. Spring St.

X-RAY Examinations stop all guess work. If your doctor can't exactly what is the matter, better have an X-Ray examination and be sure about it. Consultation Free.
ELECTRO-CHEMIC INSTITUTE, 324½ S. Broadway, Los Angeles.

During July and August this store

Japan Rugs

The little brown men make the handsomest known. They of oriental color and heavy enough to lay and they look more

A large room only $12.00. Small only 50 cents. All a big variety of The new Fall importations our south window hint of what they are

LOS ANGELES FU
225-227-229 S.
OPPOSITE CITY

$15.00 Bed R Today Only

allow yourselves to think a cozy, pretty, little home. $12.00. There is no telling how little store which isn't able to buy in The set includes a full sized, stand, a serviceable, attractive German plate. The set comes in a touches of carving. Our regular ask $16.00, up. Just for today—none

THE GRE
Bre
530-532-534 S.

Lest You Forget"

The Empire Laundry extends goods called for and delivered. receives immediate attention.

Modern methods and a post save your linen. No snow-cap the best of it in comparison with tried us, don't delay. The demand expert attention.

Linen longevity is our long

Tel. Main 635.

Best Dental Work

HUTCHASON

At pric We u into ou Fir HUTCH Cor. Lady At

Extra Good Laundry Service at no Extra Cost.

Excelsio
Tel. Main 267.

INOLEUM

BUSINESS SHEET.
City—Suburban.

Los Angeles Daily Times

IN TWO PARTS.
Part II—8 Pages.

XXI'' YEAR. FRIDAY, JULY 11, 1902. PRICE 3 CENTS

During July and August this store will close Saturdays at noon

Japanese Rugs

The little brown men are clever. They make the handsomest low-price rug the world knows. They have all the charm of oriental color and design. They are heavy enough to lay well on the floor, and they look more than their cost.

A large room size Japanese Rug only $12.00. Small ones, three feet long, only 50 cents. All sizes and shapes—a big variety of colorings and designs. The new Fall importation is just in—our south window gives a pretty good hint of what they are like.

LOS ANGELES FURNITURE CO.
225-227-229 S. Broadway.
OPPOSITE CITY HALL.

SHE'S AFTER EX-SENATOR.

Los Angeles Woman to Sue Dorsey.

Claims She Gave Him Wifely Love.

Mrs. Harriet Joralemon, His Private Secretary, Begins Proceedings.

Former United States Senator Stephen W. Dorsey's recent marriage in New York City has brought a thousand pangs of disappointment to a Los Angeles woman, Mrs. Harriet Elizabeth Joralemon, who resides at No. 414 West Twenty-second street, and now she announces, through her attorneys, Messrs. Earle & Creede, her intention to begin against him a $50,000 breach-of-promise suit.

She claims that Mr. Dorsey has been a gay deceiver.

The aggrieved woman, in an affidavit filed yesterday in the office of the County Recorder, discloses alleged intimate relations with Dorsey since she met him last August, and explains that she was induced to advance from the position of his private secretary to that of fiancée under a proposal that he would, in the near future, marry her. She says they straightway went to living together, and that she could not have been more dutiful or affectionate toward him had she been his lawful wife.

His marriage in New York was all unknown to her, until she read the press dispatches the other day. Then she became convinced that it was not business that took him East some time ago, but matrimony.

The affidavit filed yesterday was subscribed and sworn to before James W. Creede, a notary public, and gives notice to the world that the property on which she lives on Twenty-second street belongs to her as a gift from Dorsey in consideration for her services as his housewife and in view of his alleged promise of marriage. Not only did he tell her she could have the house and lot, she asserts, but also all the valuable household effects therein, and it is alleged that he even went so far as to place her in actual possession.

All these allegations Former Senator Dorsey doubtless will deny. It is said that he is now on his way to Los Angeles, and, as soon as he arrives here, Mrs. Joralemon's attorneys state that they will serve him with papers in a breach-of-promise action.

The former Senator is a man of great wealth and of national prominence. He owns considerable property in Los Angeles, and is interested in many mines in various parts of the Southwest. He is 59 years old, having first seen the light of day in Benson, Vt., in 1843. He served his country with distinction in the Civil War, subsequently being called from Ohio to Arkansas as president of the Akansas Central Railroad, where he took an active part in railroad construction. He was a member of the Republican National Committee in 1872, 1876 and 1880, was elected a delegate to the national convention in each of these years; was chairman of the Executive Committee in 1876 and secretary in 1880, and managed the national campaign in both of these years. In 1873 he was elected to the United States Senate from Arkansas by 102 votes in joint ballot, out of a total vote of 105, all of the Democrats voting for him, although he was a radical Republican.

The fall of his power came, however, with the star route exposures, which led to attacks on his influence with the new administration of Gen. Garfield, and with the Republican party of the nation—which attacks so far succeeded that Mr. Dorsey retired from politics entirely, and since that time has devoted himself to his business affairs in New Mexico and Colorado.

MRS. JORALEMON'S AFFIDAVIT.

Such is the man against whom Mrs. Joralemon files the following affidavit:

Harriet Elizabeth Joralemon, of lawful age, being first duly sworn, states upon oath, that she met Senator Stephen W. Dorsey in August, 1901, in the City of Los Angeles, California; that she was induced to become his private secretary while he was sojourning in the city of Los Angeles and filled other positions and situations not necessary to mention in this affidavit, and that after meeting the said Senator Stephen W. Dorsey, this affiant was induced to, and did change her situation in life under the terms made by the said Dorsey to this affiant under a proposal that he would, in the near future, marry her.

That this affiant lived with the said Dorsey and attended to his daily wants, and cared for him in times of sickness and prepared meals for him and was in all things, kind and considerate and affectionate toward the said Dorsey; that she devoted her time, labor and energy in caring for his health and comfort, and that as a consideration for her services so bestowed, and in view of the promise of marriage, as before stated, the said Dorsey gave to this affiant the following real estate, to wit: Lot 11, block 2, in Platter's subdivision of the Messick tract, in the city of Los Angeles, California, including the dwelling house situated thereon, and in addition thereto, he gave to this affiant all of the household and kitchen furniture contained in the dwelling-house situated on the said lot, consisting of carpets, piano, pictures, chairs, tables, curtains, and all other personal property that was then in said house, the said dwelling house known as 414 West Twenty-second street.

That this affiant was then and there, as a part performance of the terms of the employment of this affiant and the promises made to her by the said Stephen W. Dorsey, placed in the actual possession of said house and lot, together with the said furniture mentioned above, situated in said house, and this affiant has been in possession of the same ever since said date, claiming and asserting title to the said lot, house and furniture as her own, absolutely, under and in pursuance of said gift, by the said Dorsey to her, and this affiant now gives notice to the world by the filing of this affidavit that she claims said lot, house and furniture against the said Stephen W. Dorsey or any one else whomsoever, and further this affiant sayeth not. Dated this 9th day of July, 1902.

BUDGELESS BURRO HOLDS THE FORT.

LAST night a little boy rode up to a soda-water store on Spring street on a lop-eared burro, with scabby knees.

The boy got off and went after ice cream, and the donkey wheeled around with the tide until he stood squarely across the sidewalk. He seemed to like to stand that way.

The sidewalks were filled with a river of people. They all had to go round the burro. Some slid skittishly past his hind quarters, pressing close up against a plate-glass window; others went into the gutter and took no chances.

At last a good samaritan came along. He was a big, fat man, with a red face, who puffed when he walked. He decided that it was somebody's duty to clear the public highway.

He was a kind man, though; he was going to deal gently with the poor dumb beast.

He grasped it tenderly by the bridle with one hand, and stroked its ugly, stiff mane with the other.

"Now, come, old boy," he said.

He then started to lead him off the sidewalk down into the street. The burro let out a reef or two in his neck; his long hairy chops stretched out after the fat man as he pulled, but the burro never budged a foot from the walk. He had his own ideas about the place to stand.

Just a shade of annoyonce crossed the face of the fat man. "Come on, old boy," he said, less sweetly, between his clenched teeth, and gave the lines a savage jerk.

The burro waggled his long ears mildly, as though he had just discovered the existence of the man yanking the other end of the lines.

There was a little crowd beginning to gather. The fat man suddenly got mad.

"You damn little onery beast, I'll pull your head off," he snarled, and threw his weight back on the lines.

It was such a little bit of a burro, and the man was so pompous and fat, it began to look as though he would make his threat good. The fat man laid back, straining at the lines with all his might. He pulled and hauled and snorted and puffed and scrambled over the smooth pavements until his collar sawed up under one ear and his cuffs clawed down over his fat hands. The burro merely thrust his long ears forward and looked over the man out in front with mild curiosity.

It seemed as though he were saying, "Mercy me, what a curious thing to do!" It didn't seem to occur to the burro that the excitement had anything to do with himself.

"Sit down and pull," suggested a little street boy, sympathetically.

The fat man noticed for the first time that he was making a stupendous show of himself.

He straightened up, and assumed the heavy fatherly act again. He furtively fixed up his clothes and walked up alongside of the burro, who straightway lost all further interest in him and resumed his quiet reflections.

"Step off, old boy," said the fat man, giving him a shove and a dig in the ribs.

The burro languidly brushed his tail over that side, but paid no further attention; he hadn't moved an inch yet.

The fat man's temper was worn very thin. He forgot the gathering crowd. He said a bad swear word, got the burro by the tail and began to pull.

His large, flat feet slammed and slapped and slipped over the sidewalk like a freight engine on a wet track. He strained and heaved and grunted and tore. The burro hunched himself up a little, but never budged. He seemed to be only faintly conscious that there was something doing; he didn't consider it worth bothering about.

The little street boy took a friendly interest. He got his little shoulder up against the rump end and began to shove.

The movement spread through the crowd. One by one they began lining up against the side of the burro. There was a man for every square foot of burro.

The fat man was still hauling sideways by the tail. The rest were distributed along the donkey's anatomy on the other side.

They panted and strained and pawed over each other, and stepped on each other's feet, and climbed on each other's coat tails. Fierce, hot breath scorched from a dozen throats; a dozen men gasped and could not swear. They heaved and thumped and cussed.

The burro stood there with his head drooping drowsily and his long ears sagging; he seemed to be in dreamland. He hadn't noticed the crowd that was butting into his ribs yet.

The man at the withers got an inspiration. "All shove together," he sent the word along the line.

They united in one tremendous battering blow. They hit the donkey like a steam ram. The burro looked around in pained surprise. Just as they got ready for the next buck, he trotted up a few steps until his side was against a telegraph pole. Then he smiled a burro smile, for they would have to buck down the pole to get him off the sidewalk now.

They gave it up in despair, and the fat man wiped his dripping face. His collar hung like a string around his neck; he was deeply chagrined.

Just then a company of the uniformed Woodmen of the World came marching up in military formation. They broke ranks on the sidewalk and took an interest in the burro.

After a council of war, the one solution seemed to be to carry out the fat man's first idea and get the brute off the sidewalk with a fore-and-aft movement. It was clear that nothing could budge him sidewise.

It is not just the most popular diversion to shove a burro from behind. The Woodmen proceeded with caution. They slapped the burro on the haunches, but he didn't seem to mind.

One shoved and then another shoved. At last they got right down to business. They lined up in flying-wedge and rammed smash into the donkey's hind quarters.

The little beast sort of gathered himself for the shock and lay back his ears, and the Woodmen struck him with a kerflump.

He gave a little under the shock, but his feet never moved; he put his ears forward again and looked around with deep interest, as much as to say, "Is that the best you can do?"

The Woodmen were piled against his hind legs like a football scrimmage. Just before the under man was trodden to death by the shoving Woodmen behind, they unpacked.

The crowd gave a defiant cheer for the burro.

They were all standing there ruefully looking at him, the fat man and the disheveled assistants, and the Woodmen looking tumbled and torn, when the little boy came out of the soda-water stand.

The burro poked up his long ears with instant interest.

The little boy frowned askance at the crowd looking at his donkey, and took hold of the reins.

"Come on, Bill," Mr. Burro waggled one ear back and pattered after him down the street.

The fat man looked at the Woodmen and expressed the sentiments of the crowd in one fervent white-hot exclamation. All he said was, "Well, I'll be damned," and the crowd dispersed in thoughtful silence.

ELKS AWAKEN THE GODDESS.

Lively the Crowd That Stirred Pomona.

Baby Lodge Born Last Night There.

Initiatory Doctors from Los Angeles Take Carload of Instruments.

[SPECIAL CORRESPONDENCE OF THE TIMES.]

POMONA, July 10.—The Elks are the whole thing here tonight. Half a thousand of the merriest, friskiest, jolliest mortals that ever blew into this valley came and are certainly "it." With the Mayor, the president of the library trustees, the City Attorney and civil engineer, its wealthiest slicer and eighty-odd more citizens, safely confined in the herd's initiatory corral, it is no dream to say that the Elks own the town. And it is all on account of the institution of Pomona Lodge, No. 789, B.P.O.E., by Los Angeles Lodge, No. 99, that the herds have assembled from all over Southern California.

A splendid representation from the Redlands and Riverside lodges, with the Redlands band and its Elk orchestra, arrived shortly before 6 o'clock, and after dinner at the hotel, marched with the Pomona delegation and a large crowd of citizens to assist in welcoming the Los Angeles and Pasadena herds, and what a greeting it was! 'Mid the booming of bombs, the blazing of bonfires, the playing of bands and the cheering of hundreds, the special train steamed in shortly after 8 o'clock, and the celebration formally opened.

Little time was lost in marshaling the parade, which formed as follows: Losc Angeles band and Los Angeles Elks, Pasadena band and Elks, Redlands band and Elks, Pomona band and prospective Elks. The line of march was down Geary avenue to second street, thence to the Armory. The business part of the city was ablaze with light, red fire being burned during the parade, and many of the store windows were appropriately decorated in purple and white, the Elk colors.

The Los Angeles delegation is a merry bunch. Levy, the restaurateur, with one hand acting as a guy for Old Glory, and the other grasping the pompadour of one of a trio of goats, danged rag or waltz time down second street, as the band willed. "Col." Gene Thompson was seen with his Nadeau dignity, and head sticking up through his hair when he bowed to the ladies, and Byron Erkenbrecher was in it, too. "Baron" Mel Adler, the genial, arrived early in the afternoon, having tinder his wing Maj. J. W. F. Dias, the baby Elk of the herd, born three days ago in Riverside. The "Baron" explained that he brought the major early to get him accustomed to the warm climate. Len Behymer, the impressario, and Robert Morris, stage manager of the Neill company, marched in close proximity, and near by was Mose Hamburger.

Pasadena had a fine representation. There were Ashley and Simons, the rotund pair, and Sewell, who is smaller, but thinks himself just as big, and Lowe and Hahn, with political aspirations. The Redlands boys left their Fourth of July brownies at home, along with the Exalted Ruler, who unfortunately was unable to be present, but Judge Oster of San Bernardino was in evidence, likewise Past Exalted Ruler Frank Lewis of Riverside, who appeared for the absent Exalted Ruler H. L. Hays.

The Armory, where the reception after the parade was held, was crowded to the doors. Following music by the band, Dr. C. J. Tracy of the Reception Committee, H. A. Broughton, Exalted Ruler-elect of the Pomona lodge, and Mayor Postonde delivered short addresses of welcome, which were appropriately responded to by District Deputy Grand Exalted Ruler Frank P. Meserve of Redlands, who has been here since morning working hard with the local committees for the success of the whole affair. Remarks were then made by Milton K. Young, Exalted Ruler of Los Angeles lodge A. S. Calmer Exalted Ruler of Pasadena lodge; C. Stanley Brown, Esteemed Leading Knight of Redlands lodge; John G. Mott, Past Exalted Ruler of Los Angeles; Stoddard Jess and Rev. W. H. Knickerbocker. From the Armory the Elks adjourned to Odd Fellows' Hall with their four-score victims, where they instituted the new lodge, and from the amount of mysterious paraphernalia transferred to the hall, from the side-door palace car of their special train, presumably acted upon their adage of doing unto other unsophisticated Elks as they have all been done by.

In the wee sma' hours the air was musical with "Ain't it a Shame?" "Home Ain't Nothing Like This," and "A Hot Time," as the dry and hungry hords tramped toward the "Dutch supper" awaiting them at Hotel Palomares, where a fine pasture abounding in everything from wiener-wurst to elk's milk awaited both the old and the young. The local executive committee and all of the sub-committees have worked hard for weeks for the successful institution of the Pomona lodge, and the body certainly was born most auspiciously.

THE START.

BRUIN WOULDN'T GO.

"Hoegee" absolutely refused to go to Pomona last night. He lay down in the depot flat on his belly and almost died of thirst at the very thought of landing in such a temperate place. A bucket of water set before him by a crowd of willing Elks only intensified his determination not to board the special train.

Hoegee is the fat black bear who led the procession of the Elks last evening to their Pomona special, which awaited them at the Arcade, and puffed out at 6:45 as scheduled, despite the mascot's remonstrance.

The local Elk herd went to Pomona to brand a new bunch. A whole baggage car was needed to hold the initiation paraphernalia. These mysterious appliances, which included a murderous-looking barber's chair, were loaded into express wagons at Elks' Hall at 6 o'clock and rushed to the depot, and at 6:15 the herd formed in column of twos and, headed by a military band dispensing at intervals "There'll Be a Hot Time in the Old Town Tonight," paraded to the depot. The long line stretched out for near a block, with the clownish bear tugging on the leash in front.

Perhaps the intention of the old herd was to cast the Pomona yearlings into a bear pit and force them to do the gladiator act for their lives—but it never happened, for the bear went on a strike.

Poor old "Hoegee" kept gamely up with the crowd as far as the depot, but there he sprawled out on the cool pavement and panted as if his life were oozing away. Several Elks rushed off to the engine for water and poured a bucketful over bruin's broad brow; but instead of frolicking gladly off to the baggage car under the cool inspiration, he rolled over on his fat back and defied the universe to move him. Al Levy wheeled up a big baggage truck, but the bear growled, and the truck was hastily returned.

The bear won.

"Take him back" reluctantly ordered the Bear Committee to the expressman; and with a devilish grin "Hoegee" climbed into the transfer wagon and rode home, while the special steamed out of the other end of the depot.

Practically all the local Elks joined in the jolly excursion. Abundant refreshments were taken along, together with music and dress suits for the evening's entertainment. Each Elk bore a big "yellow kid" badge on the lapel of his coat.

BURNED BY MOLTEN METAL.

PITTSBURGH (Pa.) July 10.—Fifteen men were burned, one fatally, and eight seriously, at the Homestead Steel Works, shortly after noon today. A ladle filled with motel metal, was being lowered into the pit, when the drum of the furnace broke, and the seething metal was thrown over the unfortunate men.

FEAR TROUBLE WITH BASUTOS.

PRETORIA, July 10.—There is some uneasiness here regarding the attitude of the Basutos. In consequence of supposed treachery during the war, Joel, one of their prominent chiefs has been summoned to Mesern, capitol of the military district of Basutoland to stand trial on the charge of high treason. The paramount chief Lethorodi is likely to support Joel in the event of the latter's refusal to obey the summons. Troops have been despatched to the frontier.

PROMINENT FOR HIS BENEVOLENT DEEDS.

DEATH OF JOHN C. SALISBURY OF LOS ANGELES.

Active in Local Business Circles More Than a Quarter of a Century—Friend to Occidental College, and Home for Homeless.

John C. Salisbury, a well-known business man of this city, died at his home, No. 1311 South Hill street, at 6:30 yesterday morning, after an illness of over two months. His brother, W. H. Salisbury, of Kearney, Neb.; a sister, Mrs. Bessie Cram of Chicago, and all his immediate family in this city were present when the end came.

The deceased was born at Erieville, N. Y., July 6, 1824, and removed to Los Angeles in 1874, coming here from Chicago. He entered the fuel and feed business, became a dealer in real estate, and was vice-president of the Southwestern Oil Company.

He amassed a fortune, and during the past year largely relinquished active business, devoting all of his time to church and benevolent work. He had long been a member of the First Presbyterian Church, of which he was an elder and trustee. He has also been a trustee of Occidental College since 1886, with two exceptions, the longest in service in that capacity. He was treasurer of the college since 1890, giving not only liberally of his time, but contributing thousands of dollars to its support. For twenty-six years, to the time of his death, he was superintendent of the Chinese Sunday-school connected with his church. For many years he had been a trustee of the Boys' and Girls' Home at South Pasadena, which, prior to 1896, was known as the Watson Home of this city. He was president of the board when he died, and lived to see the beneficiaries of the home increase from a very small number to 130 at present.

All these various institutions will seriously feel his loss, as his time and his purse were always to be relied upon in every emergency.

The widow, who survives him, was his second wife, whose maiden name was Ellen A. Graves. His sons, living in this city, are Fred A. Salisbury, by his first marriage, and Howard G. Salisbury by the second.

The funeral will be held at the First Presbyterian Church at 2:30 Sunday afternoon.

TONGA'S QUEEN DEAD.

Her Selection as Queen Consort Caused the Finance Minister to Default and He With Her Father Were Killed.

[BY DIRECT WIRE TO THE TIMES.]

VANCOUVER, July 10.—[Exclusive Dispatch.] News of the death of the Queen of Tonga, which was brought by the steamer Moana, recalls an interesting story of her selection as Queen Consort. Tonga is one of the islands in the South Pacific, but one which has advanced more than many others in civilization. When His Majesty, the King, was informed by his advisers that the best policy to pursue was to take a wife, two were named, daughters of the Chief Commissioner of Police and of the Finance Minister. Each of these women had influential support, and to maintain favor with all, he announced that he would marry both. Instantly there was objection, and the outcome was he chose the daughter of the Commissioner of Police.

For revenge, the Finance Minister appropriated all the funds of Tonga that he could lay his hands on and quit the island. It was necessary for the Commissioner of Police to follow the Minister, and in the meeting the former was shot. The Finance Minister was so closely pursued that he committed suicide. The chase was an exciting one, and lasted several weeks. The late Queen was much beloved by her subjects, and her funeral was large and impressive.

AT NEW YORK HOTELS.

NEW YORK, July 10.—[Exclusive Dispatch.] At the Ashland, H. T. Hazard; at the Imperial, M. A. Stearn.

Nebraska's Governor and Party Due Today.

Gov. Ezra Savage of Nebraska, with his staff and a number of distinguished residents of that State, will arrive in Los Angeles at 7 o'clock this morning from the North. The party numbers thirty-six persons. They will be met by a Chamber of Commerce committee, and at 10 o'clock will leave for Santa Catalina Island, returning at 10 o'clock tonight. Tomorrow the Nebraska Society of Southern California will give a basket picnic at Long Beach, in honor of the visitors. Sunday's programme includes a trolley tour of Los Angeles and a trip to Santa Monica; a trip around the kite-shaped track will be made Monday, and on Tuesday it is likely that Pasadena and Mt. Lowe will be visited. The party, which has been at Seattle attending the launching of the battleship Nebraska, will remain in Southern California six days or longer.

$15.00 Bed Room Sets Today Only $12.00.

allow yourselves to think that it is only the rich who can a cozy, pretty, little home. This bedroom set will prove how you, yourself, can furnish a house. Brent's price for today There is no telling how much you would pay at the store which isn't able to buy in carload lots.

The set includes a full sized, handsome bed, a neat washstand, a serviceable, attractive bureau with a beveled mirror of plate. The set comes in a golden oak finish with little of carving. Our regular low price is $15.00—most stores $18.00, up. Just for today—none sold by phone—$12.00.

THE GREAT CREDIT HOUSE
Brent's
330-332-334 SO. SPRING ST.

EMPIRE
STEAM LAUNDRY.

"Did You Forget"

The Empire Laundry extends its service to your door. All goods called for and delivered. A postal or 'phone message receives immediate attention.

Modern methods and a positively non-injurious process save your linen. No snow-capped mountain peak has any like best of it in comparison with our work. If you haven't tried us, don't delay. The best interests of your linen demand expert attention.

Linen longevity is our long suit. *Shall we call?*

Main 635. 149 S. Main St.

Best Dental Work in the City

At prices within the reach of all.
We use no decoy prices to entice you into our office.
Flexible Rubber Plates $4 Up.
HUTCHASON'S DENTAL PARLORS
Cor. Fifth and Hill Sts. Tel. Red 2261.
Lady Attendant. German Spoken.

Excelsior Laundry
434 S. LOS ANGELES ST.
Branch Office—111 W. Second St.
Tel. Main 367.

LINOLEUM
Large Stock 50c per yd.
CALIFORNIA CARPET CO.
314 S. Broadway.

THE PUBLIC SERVICE—IN THE COURTS AND OFFICES.

SUMMARY OF THE DAY.

Yesterday afternoon the Council awarded the dead-animal contract to J. H. Hoffman on a bid of about $1000 a year, despite the fact that another bidder offered to pay $1000 for the three-year privilege.

A warm debate between Col. G. J. Griffith and Dr. C. B. Dickson enlivened the session of the Park Commission yesterday. An investigation will be made into the alleged mismanagement of the park.

Salary ordinances for most of the city departments were passed by the Council yesterday.

Protests against oil refineries and phonograph parlors were heard yesterday by the Committee on Legislation.

Is spiritualism a religion? is a question that was passed up to a jury in the criminal court yesterday. The jurors disagreed.

The Peart-Bram trial before Judge Trask yesterday produced a lot more affectionate love letters.

Will Powers, otherwise "Sleepy Bill," was sent to Whittier for reformatory yesterday.

The official Council proceedings, published by authority, will be found elsewhere on this page.

AT THE CITY HALL.

PECULIAR AWARD OF THE DEAD-ANIMAL CONTRACT.

MALODOROUS SUBJECT DISCUSSED AT LENGTH.

Contractor Hoffman Favored Despite Offer That Would Save Much Money to City—Mysterious Bidder Declared Real "Live Man."

Prospects are good that the award of the dead-animal contract will cause a greater stench in the nostrils of the taxpayers than does the establishment where they are converted into fertiliser.

Yesterday the City Councilmen voted to award the contract to J. H. Hoffman, who has done the work for the last two years and a half, on a bid which it is estimated will cost the city in excess of $1000 a year. This action was taken despite another bid offering to do the work for practically nothing, and in the face of an offer from the attorney for one of the other bidders to pay the city $1000 for the privilege if the contract was readvertised.

When the City Attorney presents the contract and bond for final action next week the Council will again pass on the award. Should yesterday's action be ratified much criticism will undoubtedly be caused.

President Powers of the Council, who is now Acting Mayor, and Councilman Bowen, did not attend the session. Walker strenuously opposed the award of the contract and favored readvertisement, but was overruled by the other six solons. Blanchard occupied the chair.

The adjourned session of the Council was held to dispose of the salary schedule, and the dead-animal contract. The latter was first considered, the Council resolving itself into a committee of the whole, for the purpose, with McLain in the chair.

The three bids submitted June 23 were then read. Hoffman offered to remove all dead animals for prices ranging from 43 to 34 cents a head for horses, cows, sheep, goats, dogs, cats, etc.; L. A. Jones agreed to remove all dead animals free of charge, except where animals were required to be cremated; William Peterson agreed to remove all animals for ¼ of 1 cent a head.

Apparently, the first two bids were prepared by the same person. They were written on the same kind of paper, with a similar typewriter face and the spaces left to be filled in were in the same position on both bids. In addition, there was a marked simularity in the handwriting on both bids. With each bid a check for $100 was inclosed, whereas the advertisement called for a $200 check. Peterson's bid was accompanied by a check for $300.

Attorney Lucien Earle addressed the Council on behalf of Peterson. He charged that there is no such person as L. A. Jones, and that the Hoffman and Jones bids were made in collusion. He thought it somewhat singular that two bidders should each send in a check for $100, when the specifications called for a $200 check. The similarity between the two bids was pointed out to the Council.

Then Attorney D. R. Weller created something of a riffle by stepping in from the lobby and declaring that he represented L. A. Jones, the bidder that was ready to remove the dead animals without charge.

Instantly he was bombarded with questions concerning the identity of Jones who has never appeared to press his bid. Attorney Weller's knowledge of his client was somewhat limited, but he insisted that Jones was a "live man" who lived in Los Angeles and could be produced if necessary. Jones's place of residence, his business and circumstances in life were an unwritten book to the attorney.

It was regarded singular that Attorney Weller should be well acquainted with Jones, as he is the law partner of John T. Jones, Esq., who appeared before a committee in the interests of the Hoffman bid and declared that he had never heard of the Jones who wanted the dead-animal contract, and knew nothing whatever about him. That two members of the same law firm should represent the two bidders whose proposals were so nearly alike in appearance was regarded as significant.

When Attorney Weller had been thoroughly questioned regarding the mysterious L. A. Jones, Councilman Todd declared that he did not propose to have anything to do with such a man.

"I intend to see the color of his hair before considering his bid," declared he of "de Ate."

Pierce also wanted to know more about the mysterious bidder.

Attorney Weller did not appear greatly concerned regarding the fate of his client's bid, and he did not offer to produce the bidder in order that Todd might "see the color of his hair."

Pierce said he feared that Jones would sell his contract to some one else if the Council should award it to him. It never occurred to Pierce that the purchaser would probably be Hoffman, and that the same work might be secured for $3000 less under the lower of the similar bids.

Hoffman, who had been sitting in the lobby beside Natchez Bilderrain, best known as a member of the "Poker" Davis gang, and a promoter of cock fights, came forward and addressed the Council in his own behalf. He declared that he intends to do the work himself if given the contract, and that he intends to do it well.

"I shall not sell out unless I can thereby become a rich man, and if I should I will divide up with you, gentlemen," declared the contractor.

Hoffman made a statement regarding the profit derived from the sale of dead animal hides and the conversion of the bodies into fertilizer. He was getting along very nicely when Attorney Earle interrupted to say:

"Gentlemen of the Council, if you will readvertise this contract I will guarantee that my client will pay $1000 for the privilege of removing the dead animals."

"We don't want a cent," instantly replied Pierce.

Walker demanded that the Council readvertise for bids. He said the opportunity was presented to save the city several hundred, if not thousands, of dollars.

Pierce moved that the contract be given to Hoffman. Todd seconded the motion, and the motion carried on a viva voce vote.

Attorney Weller and Hoffman smiled significantly and started for the door, but Natchez Bilderrain, who is a brother-in-law of Councilman McLain, called Hoffman back and whispered to him. Hoffman then entered the railing and whispered to McLain after which the Second Warder demanded a vote by roll call.

Bilderrain knew that such a vote was necessary on a contract.

The roll call was then taken, all but Walker voting in favor of the award. Just six votes are required to make an award and there were exactly enough without Walker.

After the decision members of the Council explained that the bid of Peterson was not seriously considered, because he has given the authorities much trouble in the past, and is considered an objectionable bidder. Police officers and health inspectors are said to have experienced trouble with Peterson when he had the contract before. One member of the Council declared that under no circumstances would he vote to award a contract for anything to Peterson.

Some fault is found with the manner in which Hoffman has done the work, but he is said to be much more responsible than Peterson.

The only excuse offered for not awarding the contract to Jones who wanted to do the work for almost nothing, was that he had not appeared before the Council, and that he might sell the contract to some one else. All indications pointing to a prospective sale by Jones to Hoffman at a bid that would save the city $1000, were disregarded.

No attention was paid to the offer of Attorney Earle to pay $1000 for the contract and furnish a bond with the best surety company in the United States.

GRIFFITH PARK.

ORATORY AND PYROTECHNICS.

As a result of a volcanic debate that occurred at the session of the Park Commission yesterday morning between Commissioner C. B. Dickson and Col. G. J. Griffith, an investigation will be made of the charge that more wood has been taken from Griffith Park than has been properly accounted for in the records. July 24 is the date fixed for the hearing, and Col. Griffith will be asked to produce evidence in substantiation of his allegations.

All the Park Commissioners are very angry at the insinuations made by Col. Griffith that the money received from the sale of wood has not been properly handled. They are also indignant at the published statement that they are trying to convert the park into a cow pasture, and to derive revenue from leased land. The board has employed an expert landscape engineer to plan a road in the park, and the members believe that the dissatisfaction felt by Col. Griffith because the park property has not been improved is unwarranted.

Yesterday vent was given to this feeling, and sharp things were said. Col. Griffith, accompanied by his attorney, Gen. H. A. Pierce, attended. Cribb stated that he felt hurt by the criticisms of Col. Griffith, and asked for an explanation. The colonel reiterated his statement about the removal of wood, and said he could prove by the testimony of numerous witnesses that much more wood had been taken from the park than was shown by the reports of the superintendent.

Commissioner Dickson asked if it was intended to question the integrity of any member of the board, or to dispute the statement of Park Superintendent Mendenhall. Col. Griffith stated that he is confident that a large amount of wood has been removed from the park since he gave it to the city, and that his remarks had reference to other boards as well as to the present one.

"As Col. Griffith has rushed into print in a way that indicated his belief that wood has been sold for one-fourth its value, and that more wood has been sold than appears of record, and as he apparently has demanded to know who gets the 'draw-down,' I wish to resent the insinuation that has been cast upon me, and to ask an apology from Col. Griffith," declared Dickson, pounding the table with vehemence.

Col. Griffith did not apologize, and Foreman Lockwood made a statement regarding the care of the park. He said he has no permanent record of the wood sold.

Russell thought that if Col. Griffith had given the park to the city, the board should manage it without censorship from Col. Griffith.

Col. Griffith replied that the land was given to be used as a public park, and that it as been put tho other uses. He intimated that the reversion clause in the deed might lead to his taking back the big park.

After some objections from Dickson had been overruled, Gen. H. A. Pierce addressed the board, and succeeded in allaying the turbulent tempers of the commissioners and Col. Griffith.

Before the debate occurred Superintendent Mendenhall made a report, showing the total amount of money collected for lands rented in Griffith Park, and the revenue derived from the sale of wood. According to the report a man named Pinoche has paid $250 for 200 acres of barley land, which was leased this year, and a Mr. Colon $100 for seventy-five acres. The following revenue has been derived from the sale of wood since the city began work in the park. March 31, 1898: December 16, 1898, four loads of wood, $4; February, 21, 1899, five loads, $5; April 5, 1902, $30; July 16, 1902, $19. The superintendent stated in the report that no live oak trees have been cut in the park, and that the wood was procured from a few scattered sycamores that were cut down to make room for the growth of other trees, from the trimming of trees damaged by fire, and from brushwood.

The board adopted a recommendation from the superintendent that a separate fund be established for Griffith Park, and that $5651 be added to the estimates for the fiscal year, to cover the general expenses of the park.

Engineer Tuttle filed a report, and a map showing the projected road through the park, which is two and a quarter miles in length, and twenty-five feet in width. The elevation at the point of beginning is 564 feet above the sea, and at the summit 1074 feet. All grades are less than 6 per cent. To build the road it will be necessary for Col. Griffith to donate a small strip of land connecting the park with the Los Feliz road. The estimated cost of the road is $6025.

Estimates for the park department expenditures for the fiscal year were approved by the board. This year $77,965 is desired for parks, as compared with an expenditure of $67,318.54 for the past year. The estimates for each park and the increases asked are as follows: General park fund, $16,400; increase over last year, $5187.39. Eastlake, $17,950; increase, $365.49; Westlake, $11,880; increase $1084.59. Elysian, $11,555; increase, $372.22. Nursery, $3920; increase, $264.81. Hollenbeck, $6954; increase, $318.89. Echo, $4875; increase, $1298.49. South, $3650; increase, $854.58. Sunset, $800; not provided for last year.

SALARIES FIXED.

SEVERAL CHANGES MADE.

Ordinances prescribing the salaries to be paid in all municipal offices, except those of City Electrician, Tax Collector and Engineer, were passed by the Council yesterday afternoon. For more than two hours before the session, the City Fathers remained in executive session, adjusting the schedule. A number of changes were made from the proposed ordinance, as presented by the committee of the whole a week ago last Monday.

As forecasted, Chief Deputy Assessor Walter Mallard received a rise in salary from $90 to $125 a month; Cashier Boyle Workman, in the City Treasurer's office, an increase from $90 to $125; Park Superintendent Mendenhall, from $135 to $150, and Electrician Manahan will receive an increase from $150 to $165. All City Hall janitors received an increase of $5 a month, and the janitor at the City Jail an increase of $10.

Other changes made from the published schedule are as follows: Clerk W. H. McGill, health department, $90 to $95; Chief Deputy Clyde Taylor, Street Superintendent's office, $90 to $100; Assessment Clerk Frank J. Palomares, same, $100 to $110; Sergeant-at-Arms Logan A. Garten, $83.33 to $100; Park Secretary H. L. Hopkins, $90 to $100.

It is proposed to add two complete field parties to the Engineer's force, in order to enable that official to catch up with the rush of street improvement work now pouring in on the Council. As proposed in the sketch of ordinance submitted to Councilmen yesterday, the force will consist of the following: One chief deputy, $150 a month; one chief field draughtsman, $133.33 1-3 a month; one chief draughtsman, $133.33 1-3 a month; one bookkeeper, $90; one assistant engineer, $4 a day; one counter clerk, $3.50; one searcher, $3.50; two draughtsmen, $4.50, four draughtsmen, $4; three draughtsmen, $3.50; six surveyors, $4; six instrument men, $3; twelve chainmen, $2.50; one stenographer, $2.50.

Several rises in salary are contemplated by this schedule, which will probably come before the Council for action next Monday. It is stated that no difficulty will be found in agreeing to the schedules proposed for the Tax Collector's office and the electrical department.

Legislative Committee.

Sensations were lacking at the long-anticipated session of the Committee on Legislation yesterday. Lauder and Blanchard were present. The petition of the residents of the Seventh Ward asking that no portion of that bailiwick be included in the limits of the oil district was discussed. Park Commissioner McGarry appeared for the Orphans' Home on Boyle Heights, and President Hiram V. Stratton of the Seventh Ward Improvement Association addressed the committee. Threadbare arguments about the objectionable fumes and the depreciation of property were made. The committee took the matter under advisement to report next Monday. The protest against the phonograph parlors on First street was considered, and it is probable that the committee will recommend that the doors and windows of such establishments opening on the street be kept closed. The license fee of $40 a year will stand.

City Hall Notes.

Much sport was made by the Councilmen yesterday over the ordinance prohibiting the sale of liquor in the dressing-rooms of actresses in theaters and concert halls, and it is probable that it will fail of passage. Pierce and Todd expressed grave doubts about the passage of the ordinance when it was reported, and after mirthful remarks, action was delayed to enable Bowen to record his vote on the measure, it was said.

Superintendent Tilden of the outfall sewer filed a report for June, showing the receipts from the sale of sewage to be $817 and the disbursements $382.05.

AT THE COURTHOUSE.

SPOOK-CASE JURORS UNABLE TO AGREE.

WOE OF THE CHESBROS NOW SAME AS BEFORE.

Spiritualists Convicted of Violating Municipal Ordinance Appealed to Higher Court and Got New Trial, but No Grain of Comfort.

Clairvoyancy doubtless could have discovered more than a million spirits hovering in the criminal department of the Superior Court yesterday. The new trial of Dr. George Chesbro and wife, Maud, was in progress before a jury. The defendants were charged with violating a municipal ordinance. It is alleged that they practiced spiritualism for money without first obtaining a license from the city, and at their first trial in the Police Court were convicted of a misdemeanor and heavily fined.

Upon appeal to Judge Smith, a new trial was ordered, the Superior Court holding that defendant's offer to prove that spiritualism is a religion, in the rites and practices of which they were duly engaged at the time of the alleged offense, was improperly ruled out by the lower court.

Spiritualists all claim that their belief is as much religious as Methodism or Catholicism.

Dr. and Mrs. Chesbro assert that they are regularly ordained preachers of the spiritualist church.

In court yesterday they were accompanied by a host of their friends—men and women, among whom were noticed many of the city's prominent "spook" dealers at a $1 per. Gray-haired old men with one foot in the grave, and fat women with itching palms and dreamy eyes sat in cliques round the courtroom, looking glum or gay as the tide of evidence ebbed or flowed in favor of their business—or (hump) "religion."

The offense with which the Chesbro people are charged occurred on November 21 in a South Spring-street lodging-house, where they conduct a "spook" studio. Policemen C. E. Sebastian and H. C. McKenzie gathered the people's evidence in the case. After the "sitting" they proffered the $2 fee to Mrs. Chesbro, but she refused it. They had to give it to the doctor. He did not hesitate a moment.

It was Mrs. Chesbro who did the trance for the officers.

Sebastian was told that he was a single man, pursued in love by a dark girl and a light girl. Then he was advised to go to night school and prepare for political honors, the prognostication being made that in two or three years he would be elected to the Assembly, then to Congress and afterward to the Senate—"or to some high office, anyway," as the medium said.

Attorney Rogers, for the defense, stated that he would refrain from going into Sebastian's private affairs to see whether or not the medium's statements had proven true.

"But," added Rogers, "as to those political plums, aren't you, as a matter of fact, a candidate for constable at this blessed moment?"

"No, sir; I hope not," said Sebastian.

"Sure?"

"Yes, sir."

To Officer McKenzie the medium disclosed the fact that he had a wife who had suffered from neuralgia; announced that he had a fine cow in his back yard, and predicted that he was about to fall heir to much money:

"Well," asked Attorney Rogers, "your wife has had neuralgia?"

"Yes," said the witness.

"You have a fine cow?"

"Yes."

"But have you yet come into the big money?"

"Well, we all have hopes."

It seemed to all the "spook" artists present that the testimony of the day was complete proof of Mrs. Chesbro's wonderful powers, and every time a witness stated that she had told what was true in his case there was a flurry among the faithful in the courtroom.

Witnesses who testified that spiritualism is a religion, and that spiritualists are religionists, are Dr. D. K. Wise, W. C. Bowman and Julius Lyons, Esq.

Dr. Wise was of the opinion that many members of the orthodox churches are spiritualists, but are unwilling to confess their belief.

The jurors who tried the case were William McGarvey, J. D. McMillan, Thomas Sherman, J. M. Carter, J. M. Frew, T. R. Warren, J. C. Norcross, S. J. Prescott, Kenyon Warren, J. M. Carter, Frank Burke, Joseph Russell and A. Miles.

The outcome of the case is watched with interest all over the United States, and a representative of certain philosophical journals in the East reported yesterday's proceedings.

The jury retired at 4:10 p.m., yesterday, and at 7:30 reported a disagreement.

MORE OF LOVE.

MRS. BRAM'S MISTAKE.

Mrs. Ada A. Bram is still on the witness stand in Judge Trask's court, telling the jury how she came to sign a $4000 note in favor of John H. Eckley, now deceased, which she never owed and which, she says, Eckley's widow is now trying to collect by law. Before suit was commenced, she alleges, they tried to blackmail the money out of her.

But," said the woman yesterday, "I will never pay the Eckley heirs a single cent. I shall fight this case to the bitter end—even if I have to go to washing dishes to raise the money."

Several days ago more than thirty love letters to her, written by Eckley, were introduced into evidence, to show the confidential relations between the parties. Yesterday the other side introduced several of her replies. She had testified that Eckley was continually borrowing money from her, and the object of yesterday's letters was said to be to show that she frequently asked him for money—even after her marriage to Bram in 1894.

"Yes," said Mrs. Bram yesterday, "I admit that I made the great mistake of my life by writing love letters to Mr. Eckley, but I couldn't help it. I was foolish, but I thought no harm could result, because he was always assuring me that my missives had been destroyed. And he was always begging me to destroy his letters. I trusted him implicitly, but I see now that I have been made the victim of a scheme to get my money. The very letters he told me he had burned are now produced in court by his widow. As soon as he would get my letters or telegrams, he would turn them right over to his wife."

In a letter written in Missouri on December 14, 1895, Mrs. Bram, after speaking about needing $5 which she had been unable to get, although her husband had just bought a 240-acre farm, enclosed a separate slip of paper containing the following endearing language:

"My Darling John, my only love: I thing of you night and day and wish I could be with you, my only love. Will it ever be so? Oh, John, this world is nothing to me without you. If I had a world, I would give it to you. What is life without you? Nothing. May God's blessing be with you and keep you wherever you go.

"This is the wish of your ever loving. "ADA."

"Write me a long letter.

"Mr. B. is very sick. He has a very bad cold."

Mrs. Bram now speaks in highest terms of her present husband, John C. Bram, of Los Angeles, but states that her other alliances were unfortunate.

"Mr. Bram," says the little woman, in her prettiest German dialect, "is an honorable man. But Norcroft had a wife and children in London, of which fact I was ignorant when I married him, and Dr. West not only would never support me but was basely unfaithful to his marital vows. My divorces from these men were honorable ones."

Owing to illness, Judge Trask was unable to hold court yesterday forenoon. The trial will be resumed this afternoon.

LUCKLESS BOY.

"SLEEPY BILL'S" SENTENCE.

Will Powers, otherwise "Sleepy Bill," who has gone to the bad as a result of getting up late o' mornings, was sent to Whittier for reformation's sake by Judge Smith yesterday. Powers was awake long enough one day last March to commit burglary in a Japanese boarding house on Stephenson avenue. He took some wearing apparel.

During his first trial he stayed in bed one forenoon and the court had to go out of business till he woke up.

Powers was 18 years old shortly after the offense was committed, so that now he is too old to be sent either to Whittier or to Ione, but Judge Smith being unwilling to commit the lad to State's prison to become an accomplished criminal, ordered him sent to Whittier on the theory that the offense had been committed before the boy had passed the age limit and it was his right to have an immediate trial.

If, however, the Whittier authorities refuse to take "Sleepy Bill," he will have to go to the San Quentin penitentiary.

Powers has had a very unfortunate youth. At 12 his mother became hopelessly insane; at 14 he entered the messenger service in this city, and subsequently his father went into the saloon business.

INCORPORATIONS.

TRUST, POWER AND BOOZE.

The Equitable Trust and Improvement Company, with common and preferred stock, incorporated yesterday, to do business in Los Angeles. Its capital stock is $100,000, of which amount $500 has been subscribed. The directors are Thomas W. Aisbitt, Frank E. Butler, C. C. Wright, J. W. Hendrick and H. M. Binford, all residents of Los Angeles.

The Monterey Gas and Electric Company has created a bonded indebtedness of $180,000, according to a certificate filed with the County Clerk yesterday.

The Kings River Power Company incorporated yesterday for fifty years. Los Angeles will be its principal place of business. Its capital stock is $150,000, fully subscribed. The directors are F. W. Gregg, San Bernardino; Henry Fisher, Redlands; John B. Miller, W. R. Staats, J. S. Torrance, J. S. Cravens, Pasadena; Frederick H. Rindge, Santa Monica; H. H. Sinclair, James C. Drake of Los Angeles. Miller owns $99,600 of stock and Sinclair $50,100.

The Lafayette Social Club, otherwise a saloon, was incorporated yesterday for "wet" purposes. Its directors are P. Ballade, J. Lassalle, C. A. Turner, Felix Clavere and Frank Clos, Los Angeles. On Monday the Supervisors denied Ballade a saloon license at the Nine-Mile House on the Downey Road, and now he resorts to a "club."

NAME EMBARRASSING.

BOY WANTS A NEW ONE.

William Sellenscheidt, 24 years old, born in Kastreppe, Germany, objects to his name, and yesterday he filed a petition in the Superior Court asking permission to change it to William Sherman.

The young man states that his fatehr is dead, but that his mother lives at No. 726 East Ninth street, while his grandparents, named Gardner, reside at No. 115 Winston street. He knows of no other relatives. As reasons for wishing to change his name, Sellenscheidt says, "it is difficult to pronounce or understand and leads to confusion when written or spoken, is unpleasant to the ear, disagreeable and frequently embarrassing to speak and is not the name of his father nor any of his relatives."

COURTHOUSE NOTES.

BREVITIES MISCELLANEOUS.

NEW CRIMINAL CASES. Informations were filed in Judge Smith's court yesterday charging M. M. Mead with assault with a deadly weapon; Benjamin Lujan, grand larceny; Harry Munger, assault with a deadly weapon; Canby R. Bell, grand larceny. These defendants will be arraigned this morning.

HUSBAND WAS KILLED. Mary Marcoux began a $10,000 damage suit yesterday against the Los Angeles Traction Company by reason of the death of her husband, Alexander Marcoux, who was killed on January 16 in an accident on Sixteenth street, between Valencia and Toberman. A car bounded into Marcoux's carriage, and he was thrown violently to the ground.

NEW DIVORCES. Divorce suits were filed yesterday by S. J. Woolley against Elias B. Woolley, and John Franklin against A. M. Franklin.

TELEGRAPHER CRAZY. Bolton S. Mullin, a telegraph operator, was adjudged insane yesterday and sent to the hospital at Highland.

HURRY UP POSTOFFICE.

Main-street Property Owners Urge Immediate Action by the Treasury Department, Since Site is Selected.

A general meeting of the Main-street Improvement Association was held yesterday afternoon, with four members present, as follows: Abbot Kinney, President; William Garland, Secretary; J. B. Lankershim and William Kerckhoff. The assemblage of citizens was surrounded by a superior force of press representatives, eager to chronicle momentous developments anent the new postoffice building.

An executive session preceded the open meeting and then the reporters were admitted. As explanatory of the small attendance it was stated that the notice had been short and that owners of the particular pieces of property affected doubtless stayed away so as not to appear as urging the Government to purchase their lots or commit themselves on prices. The only business transacted was the passage of two resolutions, one commending Southern California's national legislators for their work in securing the large appropriation, which was introduced by Mr. Garland, and the other urging prompt action by the authorities.

The latter read: "Resolved, that we heartily indorse and approve the selection of the present site for the postoffice building, and we would request the United States Treasury Department, in view of the present inadequate and inconvenient quarters to expedite as far as possible the erection of the same, and wherever practicable to employ local artisans and material.

In conversation the members present stated that the matter had not yet reached the stage for the owners to set a price on their property. It was stated that a government agent will probably soon come here, appraise the land needed and make the owners an offer. If this is not accepted condemnation suits will be brought. The appropriation is $675,000 for the building and $175,000 for the site. The amount set apart for the site, it is stated, is ample to purchase the lots needed at prevailing market prices. The government now owns 187 front feet on Main just south of Winston, leaving 158 feet to be acquired. This will give the site a frontage of 345 feet on Main street, with a depth of 156 feet to the alley. It is generally understood that there will be an additional appropriation for the building at the next session of Congress.

MACKAY WINS.

Decision in His Favor in Suit for Possession of Water Lands for Operating Big Mine.

Judge Ross yesterday rendered in the United States Circuit Court a decision in favor of John W. Mackay in a suit for the possession of valuable water-bearing lands involving the operation of the Gold Reef mine, Graham county, Ariz. Thomas R. Gabel, et al., are defendants, alleging to have purchased the property from J. W. Payne.

The plaintiff, Mackay, alleges that Payne, when he purchased the lands in question, was in his employ as superintendent of the Gold Reef mine, and purchased the lands for his employer, holding them only in trust. Payne violated his trust, it is claimed, by selling the lands on April 5, 1901, to the parties now in possession, and named as defendants in the complaint.

A peculiar fact is that the consideration for the property, as stated by the defendants, was "$10 and valuable services." The court decides that if this statement be true, "it is enough to raise an irresistable inference of fraud in conveyance." The court also rules that Payne is not an indespensable party to the suit, having parted with all interests in the property. This sustains the plaintiff.

The improvements expended upon the Gold Reef mine by Mackay are stated in the complaint as $300,000.

OFFICIAL COUNCIL PROCEEDINGS.

[Published by Authority.]

ORDINANCES PASSED: DESIGNATING the number of employees of the various municipal departments and fixing their salaries; abandoning certain streets and alleys in the Loma Vista tract.

Ordinance prohibiting the sale of intoxicating liquors in the dressing-rooms of theaters and public halls was introduced and by agreement laid over to Monday, July 14, for consideration.

The contract for the removal of dead animals and the removal and disposal of condemned meats for a term of three years was awarded to J. H. Hoffman.

Quarter Acre Villa Lots for only $

Only 15 Minutes from Business Center of Los Angeles City.

IN THE PASADENA VILLA TRACT of 501 acres, which immediately adjoins the city limits of Los Angeles,

QUARTER-ACRE VILLA LOTS FOR ONLY $300. Price will soon be advanced per lot.

H. E. HUNTINGTON, ESQ., HAS JUST BOUGHT 12 BLOCKS FROM US for his Mr. Huntington's new electric railway (built through the southern portion of our tract) open to public traffic.

All lots are large, 50x150 feet, and front on 80-foot avenues, making subdivision for each quarter acre.

Buy lots in the coming residence suburb of Los Angeles, which is on the Huntington Line" electric railroad. Rapid transit. Double track. Within 15 minutes' ride of the center of Los Angeles, a city of 120,000 population.

Rich, loamy soil; pretty of pure water; finest of climate.

Lots will soon sell for $500. Buy now, before further rise in price to $1000 per lot, as soon occur.

The Pasadena Villa Tract is immediately adjoining the city limits of Los Angeles. Deeds will convey a perfect title, free and clear of all incumbrances.

Among our purchasers are the following leading citizens: H. E. Huntington, vice-president of the Southern Pacific R. R. Co.; L. T. Garnsey, president of the Los Angeles Railway Co.; W. H. Clarison, ex-U. S. Special Commissioner of Railroads of Cuba; wholesale commission merchants; J. G. Estudillo, ex-State Treasurer; F. H. Dunn, Harbor Commissioner, and others.

We will select the best lots for non-residents.

Orders by mail or telegraph will be allotted according to the time received at office. Send money by check, bank draft, express or postal money order.

BUY NOW FOR $350. PRICE WILL SOON BE $1000.

Carlson Investment Co., 134 So. Broadway, Los Angeles.

The new "Alhambra" Electric Railway runs from our tract to the corner of Spring and First Streets in only 15 minutes.

Such rapid transit is bound to make our quarter-acre villa lots worth over $300 this winter.

The "Alhambra" electric cars now run from Spring and Fourth streets to Pasadena Villa Tract from 6 a.m. till 12 midnight. A blast to the wise is sufficient. Buy before the next raise. Only $50 now. Lots raised in price without notice.

The best $3.50 Shoe in the world. The Walk-Over stores are scattered all over the United States. Men and women everywhere wear these shoes. Eleven thousand pairs are turned out of the Walk-Over factory daily—11,000 pairs of the very best shoes in the world. $3.50 is the one price for high cuts or oxfords, vici kid, velour calf, patent leather—any shoe.

Walk-Over Shoe Store,

F. F. WRIGHT, Prop. J. F. HUGHES, Mgr.

111 South Spring St., Hotel Nadeau Building.

San Francisco Store, Baldwin Annex.

PROSPECT PARK, CAL., 7-25-1902

Hawley, King & Co.

LOS ANGELES, CAL.:

On Monday, July 23d, I made the following record on the Southwick Horse Press you sold me: I baled 12½ hours and turned out 824 bales of barley hay, weighing 91,200 pounds, or a little over 45½ tons, the bales averaging 174 pounds each. In this time I moved the press three times.

The above record has not yet been beaten, as I understand from you previous record on a Southwick Press for the same length of time is 41 tons. I run this press on June 5th, and have run the Press every day since, except Sundays, and my total expenses for repairs have been $1.50. ERNEST R. [illegible]

The above record is authentic.—WALTER WOLSEY, Owner of the Colegrove, Cal.

ADMIRAL HAY PRESS---Self Feeder

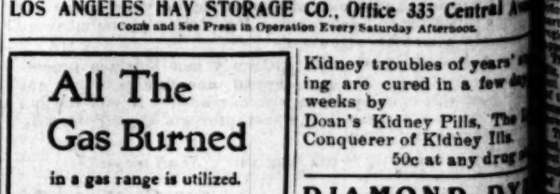

3 Feeds to the Round. 3 Tons to the Hour.

LOS ANGELES HAY STORAGE CO., Office 335 Central Ave.

Come and See Press in Operation Every Saturday Afternoon.

All The Gas Burned

in a gas range is utilized.

WITH GAS you have your heat just when you want it.

Gas Ranges sold at cost and CONNECTED FREE.

LOS ANGELES LIGHTING CO.

Fifth and Broadway.

DIAMONDS...

H. J. WHITLEY CO.

111 N. Spring St.

SMITH & ENNIS,

EXCLUSIVE CLOTHIERS, 137 SOUTH SPRING ST.

Kidney troubles of years' standing are cured in a few days or weeks by Doan's Kidney Pills, The Conquerer of Kidney Ills. 50c at any drug store.

DIAMOND DYES

WILL NOT FADE OUT, no matter how often they are washed or exposed to the sun. A package of Diamond Dyes and little and plain directions for using them accompany it.

Direction Book and 45 dyed samples free. DIAMOND DYES, Burlington, Vt.

Dean's Soda is everlastingly good and tempting. Don't you think so? SECOND AND SPRING.

You Can Make $15.00 Today

By merely sending us your address we will send you a set of the LIBRARY OF ARTS AND LITERATURE, in three-quarter Levant, Rubaiyat Deluxe, 200 set, for your inspection, free of charge to you. If satisfactory keep it and remit $1.00 a month until $15 are paid. Otherwise notify us. BELFORD, ELLIS & CO., Publishers, 406 Bradbury Building, Los Angeles, Cal.

THE GUADALOUPE CATTLE AND LAND CO. of Arizona, with a capital stock of $1,000,000, has 13,320 acres to be stocked with 1000 head of cattle. Limited amount par value $5.00 each; now selling at $4 cents. Call at office, 302 Bryson block.

The Times' Answers.

[COPYRIGHT, 1902, BY THE TIMES.]

THE KING'S MALADY.

VITAL ERROR FREQUENTLY MADE IN OPERATING ON SIMILAR CASES — TREATMENT WHICH GIVES RELIEF IN NEARLY ALL ATTACKS OF APPENDICITIS.

BY JOHN BELL ROBERTSON, M. D.,

Surgeon in Cook County Hospital and the American College of Medicine and Surgery, Chicago.)

THE daily routine of the busy surgeon in a large city frequently includes decisions which mean life or death to the sufferers committed to his care. It is seldom, however, that a surgeon or a company of surgeons is required to make decisions so momentous and far reaching as those required of the eminent physicians who were ministering to King Edward. From the time his illness became acute and very hour brought with it points to be decided. Should he be given physic? Should he be allowed to eat, and, if so, what? Could he travel? Was an operation required? Where should the incision be made? What anesthetic should be used?

Wrong decisions on these points, or almost any one of them, might have operated to turn the tide in the fatal direction.

It is the little things that count most in this life, and especially in this true in surgery.

Peritypilitis, said to be the malady which attacked King Edward, is an inflammation of the tissues surrounding the vermiform appendix, followed by the formation of an abscess. It is usually caused by a rupture of the appendix.

CUTTING AT WRONG PLACE.

There are few diseases with which more mistakes have been made than appendicitis and perityphlitis. Operations have been performed unnecessarily in a great many instances, while on the other hand, fatal results have frequently been due to failure to operate.

In cases where operations have been unavoidable it has frequently happened that unhappy results have followed a mistake commonly made as to the point at which to make the incision.

"McBurney's Point" (frequently mentioned in connection with cases of appendicitis,) directly above the appendix is about midway between the top of the hip bone and the navel, as shown in cut A. Here it has been customary for many years to cut down to the relief of an abscess and in cases where the wall of the abscess did not adhere to the front wall of the abdomen it has been almost impossible to prevent scattering pus over the peritoneum, thus producing peritonitis and death.

This is avoidable, and therefore never justifiable.

When an abscess has formed, it is not a case of removing the appendix, but of saving the patient's life. There is but one safe place to make the incision, and that is at the point shown in figure B, close to the upper and front point of the hip bone.

To make this clear let us consider the relations to each other of the structures involved.

When the body is in the formative stage there appears in the small mass that is destined to grow into a full-formed baby a straight tube; this tube grows until, in the adult it measures forty feet in length, and is called the alimentary or food canal. It reaches from the mouth through the entire length of the body. It passes nearly straight down through the chest, and then through the diaphragm, when it dilates into a large pouch, which is known as the stomach. As it continues down from the stomach it is about one inch in diameter, and is found about in the abdominal cavity until it reaches a point low down at the right side.

LOCATION OF APPENDIX.

At this point it dilates the second into a pouch called the secum. The secum passes upward for three or four inches, and then is called the ascending colon. This passes upward until it reaches the liver, and then turns to the left and goes across in front of the stomach, when it is called the transverse colon. When this reaches the spleen it turns down and upwards and is called the descending colon. At the place where the coiled part of this tube joins the secum is the region of the inflammatory trouble in appendicitis and perityphlitis.

The vermiform, or wormlike appendix looks like a worm. It is grown from the back and internal surface of the secum near the point where the small bowel enters. The coil of small bowel is coiled up against the secum.

There is a covering of this food canal which not only covers the canal, but all of the structures in the abdominal cavity, and reflected over the wall of the abdomen. This is called the peritoneum. It is white and shiny and of very delicate texture. When it is irritated it quickly grows to the part first sent to it. The appendix is covered with it, as well as the small and large bowel. It thus forms their outer covering and permits them to move on each other, and it is so arranged that in cases of inflammation of the appendix the coverings grow together, walling off the pus to protect the general system.

RELIEVING APPENDICITIS.

This growing together is essential at the point between the coil of the small bowel and the secum, if nature's protective purpose is to be fulfilled. It is therefore the duty of the physician and nurse to assist in accomplishing this. It is equally their duty not to do anything to prevent or hinder it. The small bowel should be kept quiet. The large bowel should be emptied of its contents by oil enemas. The blood should be brought to the part in large quantities to favor the gluing or growing together of nature's walls of protection. I believe that the most potent cure of appendicitis is constipation, and that nature can best be served in her curative efforts by measures which attract blood to the part for the above stated purpose, as well as to stimulate the large bowel to action.

The Times' Answers by Experts

[COPYRIGHT, 1902, BY JOSEPH B. BOWLES.]

THE KING'S MALADY.

FATAL ERROR FREQUENTLY MADE IN OPERATING ON SIMILAR CASES — KNIFE CUTTING IS SAFE — SIMPLE TREATMENT WHICH GIVES RELIEF IN NEARLY ALL ATTACKS OF APPENDICITIS.

BY JOHN DILL ROBERTSON, M. D.

Surgeon to Cook County Hospital and the Chicago Policlinic and Professor in the Chicago College of Medicine and Surgery.

THE daily routine of the busy surgeon in a large city frequently includes decisions which mean life or death to the sufferers committed to his care. It is seldom, however, that a surgeon or a company of surgeons is required to make decisions so momentous and far reaching as those required of the eminent physicians who are ministering to King Edward. From the time his illness became acute every hour brought with it points to be decided. Should he be given physic? Should he be allowed to eat, and, if so, what? Could he travel? Was an operation required? Where should the incision be made? What anesthetic should be used?

Wrong decisions on these points, or almost any one of them, might have turned the tide in the fatal direction. It is the little things that count most in this life, and especially [illegible] in surgery.

[illegible] said to be the malady

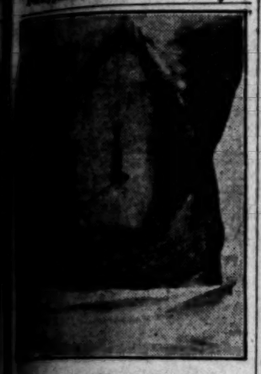

CUT A.

[illegible] attacked King Edward, is an inflammation of the tissues surrounding the vermiform appendix, followed by the formation of an abscess. It is usually caused by a rupture of [illegible].

OPERATING AT WRONG PLACE.

There are few diseases with which greater mistakes have been made than appendicitis and perityphlitis. Operations have been performed unnecessarily in a great many instances, while, on the other hand, fatal results frequently have been due to failure to operate in cases where operations have been inadvisable. It has frequently happened that unhappy results have followed a mistake commonly made as to the point at which to make the incision.

"McBurney's Point" (frequently mentioned in connection with cases of appendicitis) directly above the appendix is about midway between the top of the hip bone and the navel, as shown in cut A. Here it has been customary for many years to cut down in the relief of an abscess and in cases where the wall of the abscess did not adhere to the front wall of the abdomen it has been almost impossible to avoid allowing pus over the peritoneum producing peritonitis and death.

This is avoidable, and therefore inexcusable. When an abscess has formed, it is the wise plan of removing the appendix, instead of leaving the patient's life. There is no safer place to make the incision, and that is at the point shown in figure B, close to the upper and outer point of the hip bone.

To make this clear let us consider briefly its relations to each other of the structures involved.

Within the body is in the formative stage there appears in the small mass of tissue destined to grow into a full-sized baby a straight tube; this tube is the [illegible]. In the adult it measures about five feet in length, and is called the alimentary or food canal. It reaches from the mouth through the entire length of the body. It passes nearly straight down through the chest, and then through the diaphragm, when it becomes dilated into a large pouch, which is known as the stomach. As it passes down from the stomach it is about one inch in diameter, and is found about in the abdominal cavity until it reaches a point low down at the right side.

LOCATION OF APPENDIX.

At this point it dilates the second time into a pouch called the secum. The canal passes upward for three or four inches, and then is called the ascending colon. This passes upward until it reaches the liver, and then turns to the left and goes across in front of the stomach, when it is called the transverse colon. When this reaches the spleen it turns down and on, and is called the descending colon. At the place where the coiled portion of this tube joins the secum is the seat of the inflammatory trouble in appendicitis and perityphlitis.

The vermiform, or wormlike appendix looks like a worm. It is grown fast to the back and internal surface of the secum near the point where the small bowel enters. The coil of small bowel is coiled up against the secum.

There is a covering of this food canal, which not only covers the canal, but all of the structures in the abdomen, and is reflected over the wall of the abdomen. This is called the peritoneum. It is white and shiny and of delicate texture. When it is irritated it quickly grows to the part that is next to it. The appendix is covered by it, as well as the small and large bowel. It thus forms their outer covering and permits them to move on each other, and it is so arranged that in cases of inflammation of the appendix the coverings grow together, walling off the pus to protect the general system.

HELPING APPENDICITIS.

This growing together is essential at the point between the coil of the small bowel and the secum, if nature's purpose is to be fulfilled. It is then the duty of the physician and surgeon to assist in accomplishing this. It is equally their duty not to do anything to prevent or hinder it. The small bowel should be kept quiet. The large bowel should be emptied of its contents by oil enemas. The blood should be brought to the part in large quantities to favor the giuing or growing over of nature's walls of protection. I believe that the most potent cause of appendicitis is constipation, and that nature can best be served in her curative efforts by measures which attract blood to the part for the above stated purpose, as well as to [illegible] the large bowel to action.

This can best be accomplished by hot applications properly applied. They answer all the indications as well as relieve the pain and make the patient comfortable. The only question is their proper application. The housewife who can so apply them has mastered one of the great principles of nursing. These applications must be of the right material, of the right size, not too wet, hot enough, changed often enough, and changed quickly enough.

HOME TREATMENT.

The best material to use is old woolen cloth. The skirt of an old woolen shirt is usually to be had, and serves much better than if it were new. This should be made into pads about twelve inches wide and fifteen long, so as to reach from the pit of the stomach to the pubes, and from the navel to the point where the right side touches the bed when the patient is lying upon his back. This cloth should be four-ply in thickness, and the layers should be sewed together so that there will be no bunching up to prevent it from lying flat on the abdomen. Two of these are necessary. The question of having these cloths hot enough and dry enough so that the patient's bed will not be soaked, is easy to solve. There are several methods of wringing the cloths, but I have found the following the most satisfactory: Bring into the sick room an ordinary laundry wringer, and fasten it to a small tub, or a large pail. A one-hole gas burner is attached to the gas connection, if there be gas in the room. If not, a small gasoline stove, or if in the winter a coal stove will answer. The tub and wringer are placed beside the stove. The cloth is placed in an ordinary tin basin, which is filled one-third full of water and placed on the stove.

When the water is boiling, with an ordinary table fork pick up the end of the cloth and place it between the rollers of the wringer; then turn it through the wringer and grasp it with the left hand and hold the hand closed over it. Immediately transfer it to the abdomen. The first two or three must not be applied too hot, but they should gradually be brought to the maximum heat. It is a good practice to anoint the skin with turpentine and lard. This is made by taking one part of turpentine and three parts of lard, melted together.

After the cloth is applied, a piece of oilcloth, oil silk, or two or three thicknesses of newspaper should be placed over it. This should be large enough to completely cover the woolen cloth.

The second cloth should be placed in the basin to heat, and the one on the abdomen allowed to remain but two minutes. To change the cloths have the bed clothing covering the patient drawn down to the pubes; the cloth is received from the wringer and held in the left hand; the right hand picks the cloth and oilcloth off the abdomen and places it on the turned-down bedclothes upside down, so as not to wet them; then with the right hand assisting, the hot cloth is quickly and smoothly placed on the abdomen. The oilcloth is then replaced over it; the cold cloth at the same time is placed in the hot water.

All of these manipulations must be done quickly. The time consumed from the taking of the cloth from the wringer until it is applied to the patient and the oilcloth placed over it should not exceed seven seconds, and the time the abdomen is uncovered not more than two seconds. In fact, the hot cloth should be spread over at the same time the cold one is removed.

HELPED NATURE TO HEAL.

I used the word cold, which is not correct, for these cloths must not be allowed to become cold, nor even warm, but must be hot, and they cannot be kept hot and allowed to remain on over two minutes. About three months ago in one of our large hospitals I ordered hot applications to be placed on the abdomen of a boy who had been shot through the abdomen and eight holes made in the intestines. The nurse applied them and changed them once an hour, which was unadvisedly worse than if they had not been applied at all. I sent for the boy's mother and had her apply them every two minutes, and I believe he owes his life to her faithful service. She applied them for twenty-four hours, until the blood thus attracted there had put new life into the bowel and healed it.

CUT B.

This is hard work, but usually does not have to be followed for many days. Many cases are relieved in a few hours.

WHERE TO OPEN ABSCESS.

In 95 per cent. of the cases of appendicitis this simple treatment will cure. In the other 5 per cent. of cases an abscess will form, which will push up the secum and small bowel until they are close against the abdominal wall in front. The hot applications have increased the circulation of this region so that nature has walled off the abscess completely and made it possible to open it and permanently relieve the patient. After nature has thus protected the system and placed the patient in a good condition for the surgeon to evacuate the pus the question of where to open the abscess is the vital one. At the point marked B an incision should be made down until the peritoneum is reached, but this should not be cut through. The finger should follow it backward until it is behind the secum, and then an opening made directly into the abscess. In this manner the general peritoneal cavity is not invaded. None of nature's walls of adhesion are interfered with. The appendix is not sought after. To attempt to remove it is dangerous. A hole may be torn in the abscess wall, which may allow the pus to escape into other tissues and produce peritonitis. For the same reason the abscess cavity should not be irrigated. This might rupture a hole in the abscess wall. A rubber tube for drainage should be inserted in the opening, and allowed to remain until the abscess heals. When the patient recovers, if the appendix causes any irritation, a safe operation can be performed by making the incision at point A and removing the appendix.

APPENDIX DESTROYED.

This, however, is seldom necessary. Nature has surrounded the abscess wall about the appendix with a membrane which possesses the power of contracting. The moment the abscess is opened all inside pressure is relieved, and the membrane contracts and makes the abscess cavity smaller and smaller. The portion of the appendix which has not been destroyed and made into pus by the inflammatory process, breaks off from the healthy tissue and comes away as pus, or in smaller or larger pieces. The abscess will not heal until all of this takes place, and when it does heal the appendix is destroyed and new tissue fills in the remaining cavity of the abscess, known as granulation tissue.

Some one may say, I have opened perityphlitic abscesses at "McBurney's point," and the patient recovered. True, the wall of the abscess in some cases rises righ enough and becomes adhered to the front abdominal wall, and can be opened there with comparative safety, but no one can say before cutting down how well it is adhered. No danger attaches to the incision at B, while at A the operation is fraught with many dangers.

So prevalent is the opinion that point A is the place to cut, that hundreds of lives are sacrificed annually by operating at this point.

Ninety-five per cent. of the cases of appendicitis recover without an operation in the first attack, but should be operated upon after the patient is well, for the removal of the appendix, to prevent subsequent attacks. This can be done with little danger. In those cases where an abscess has formed and been opened, it is seldom necessary, as stated above, to operate for the removal of the appendix.

Hot applications in the hands of a faithful woman are required in the first instance, and if an abscess forms then the operation described above—which amounts merely to the lancing of the abscess—should be performed.

JOHN DILL ROBERTSON.

"What is the Truth About Satan and Demons" is the topic of the next article in the series, Modern Thought About the Bible, to appear in next Sunday's Times. The writer is Luther T. Townsend, D.D., Waltham, Mass.

THE TIMES will furnish readers with a permanent Record of the Greatest Disaster of Modern Times, the Destruction of St. Pierre, Martinique, illustrated from Photograph taken immediately after the disaster.

MARTINIQUE ST. VINCENT

Guadeloupe, St. Lucia, Dominica, Barbadoes

AND THE

Danish West Indies

WITH LATEST VIEWS OF

Mt. Pelee, La Soufriere and the Burned Cities

TO WHICH IS ADDED THE

Volcanoes in United States Territory.

What this Work Is This work is both descriptive and historical, giving facts and data of the more important West Indian Islands brought into public notice by the recent volanic disturbances. It gives in a concise and interesting way their origin, geographical and political character with the history and characteristics of the people. The exceptionally clear and artistic views show very graphically the charming aspects of Martinique, St. Vincent and other places before the eruptions of Mt. Pelee and La Soufriere, while the large number of views taken since these disasters show the country as it now is, and convey as realistic an effect as could be attained by a personal visit.

The description and views of the Danish West Indies included in the work will be not only of present but of permanent interest, as these islands in all probability, will so soon be a portion of United States territory. By issuing the work in 10 parts, at the nominal price of 10 cents a part, it makes it possible for every one to become the owner of it, and so secure for only $1.00 copies of 200 photographs that could not be purchased for less than $1,000.00, again demonstrating the power of co-operation that gives to the many for $1.00 what costs the individual possesser one thousand times that amount.

Illustrations The illustration are from photographs, many of which were taken at the risk of the lives of the daring photographers, and include views of the various islands and their people, more particularly of Martinique and St. Vincent. Forty of these views were taken while Mr. Pelee was still in eruption, and convey, better than any text, an idea of the destruction and desolation of this dreadful disaster. Many views are given of Guadeloupe, St. Lucia, and Dominica in which many of the inhabitants of the stricken country have taken refuge. The views of the country and people in the Danish West Indies give a faithful representation of what promises to be soon a portion of the United States.

How to Obtain this Great Work The work will be issued in 10 parts of 19 pp. each, size 10x13, and sold for 10 cents a part, or $1.00 for the complete work. When sent by mail price is 12 cents a part, or $1.20 for the complete work, postpaid.

City readers cut out coupon in right-hand corner, and bring to our office with ten cents for each number desired, and parts will be delivered.

Out-of-town readers cut out either coupon in left-hand corner, and mail to our office with remittance and parts ordered will be promptly sent, by mail, postpaid.

COUPON FOR OUT-OF-TOWN READERS

THE TIMES, Los Angeles, Cal.

Enclosed find 12 cents for which send me by mail, postpaid, Part..... "Martinique, St Vincent, and Danish West Indies."

Name .....

Address.....

IF COMPLETE WORK IS WANTED PROMPTLY, USE THIS COUPON.

THE TIMES, Los Angeles, Cal.

Enclosed find $1.20 for which send me by mail, postpaid, "Martinique, St. Vincent, and Danish West Indies" complete in 10 parts. Send each part as published.

Name .....

Address.....

COUPON FOR CITY READERS

THIS COUPON

When presented at our office with 10 cents, is good for any one part "Martinique, St. Vincent and Danish West Indies."

THE TIMES,

Los Angeles, Cal.

Address all orders to

The Times

Times Building Los Angeles, Cal.

Doctor Harrison

Seventeen Years a SPECIALIST FOR MEN.

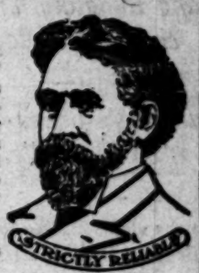

Every specialist should prove to his patrons that he is a genuine, able specialist. No man should pay any doctor a cent for treatment until he is certain that he is treating with a competent and real, thorough specialist. Strangers to us are not asked to take our word. They can learn the facts from our patients. We have been in Los Angeles 9 years and can give thousands of the very best references.

Varicocele, Proofs of Cure.

Any doctor who claims to be an expert in curing VARICOCELE should be required to show the evidence of his success by giving reference to the best citizens in his field of practice. We can refer to any number of the best in Los Angeles. Our word for our cures is unnecessary. You can see and talk with plenty of men whose business standing and reputation cannot be excelled in this city. Call at our office and we will give you a number of names of cured cases to investigate yourself.

We are the only specialists in Los Angeles who can show the indisputable proof of our cures. We cure Varicocele in five to seven days without pain, without the knife, ligature or caustic and never fail on a single case.

Weakness, Its Cause and Cure.

Nearly every man suffering from so-called vital weakness has a curable cause which is at the bottom of the trouble. The main causes are stricture, varicocele, enlarged, inflamed prostate, results of abuses and excesses, badly treated disorders, etc., which obstruct the functional centers. When a man applies to us suffering from weakness we find and remove the cause just the same as an expert engineer or electrician finds and removes the cause when machinery fails to do its work. We have no difficulty in curing these cases; we have cured them by the thousands. We have the necessary knowledge, skill and experience to find the cause and give the proper treatment, thus putting the organs in a normal condition, when the weakness disappears, which was only a symptom of the real trouble.

Our book and colored plates will give you some valuable information on this subject. They will be mailed to you free.

Contracted Diseases.

Contracted diseases are the various contagious disorders, such as discharges, gleet, stricture, specific blood poison, ulcers, swellings and all their complications. There is no class of trouble so ill treated, neglected and botched by the druggist, family doctor and ignorant would-be specialist as contracted diseases. Our facilities for curing these diseases are, first, a number of the best special diplomas in the world; second, the best equipped institution west of Chicago; third, over 17 years continued experience with thousands of cases in all their various forms and conditions. Our treatment is scientific and our cures are permanent.

Contagious Blood Poison.

Every intelligent man knows something of the nature of contracted blood poison. He should know also that experience and first-class diplomas are essential requirements to the doctor who succeeds in curing this grave condition of the blood which invades every tissue in the body. The man who has been so unfortunate as to contract this disease should realize the importance of correct treatment. Skill and knowledge must rule or the patient will sooner or later find himself in a most extremely undesirable condition. It is this condition which resulting from bad treatment gives the disease the reputation of "incurable." Every case of specific blood poison treated in my office is cured and by cured we mean that every vestige of the disease is forever gone.

Every Case of Piles Can Be Cured.

If you have piles, call and let us refer you to some of our cured cases. There is no one disease which causes more genuine suffering than a bad case of piles, and no other disease which is trifled with more by useless remedies. Every case of piles can be cured, never to return, by our treatment in one week. We can show you the cured cases and cure you. We guarantee cure or make no charge for treatment.

Stricture.

The first essential in the treatment of these cases is to locate the trouble and to determine its nature, and to ascertain if there are superficial ulcerations which our OZO-CHEMIC application will remove and cure in fifteen days by removing the abnormal formation; this is done without detention from business and is free from pain or cutting.

I have published a treatise on men's disorders, with beautiful colored plates, which will be mailed free of charge on application.

My office and hospital occupy 23 rooms and are equipped with every known appliance for treating my line of diseases.

I have only ONE OFFICE. I treat all my patients myself. My diplomas and certificate from the State Board of California hang on the walls of my office, where everybody can see them. I advertise under my own name and am always in my office during business hours. Consultation free. No charge for remedies.

OFFICE WHOLE OF SECOND FLOOR.

112 Main Street, Just North of First.

Skin-Tortured Babies AND TIRED MOTHERS Find Comfort in Cuticura

INSTANT RELIEF and refreshing sleep for Skin-tortured Babies and rest for Tired Mothers in warm baths with CUTICURA SOAP, and gentle anointings with CUTICURA OINTMENT, the great skin cure and purest of emollients, to be followed in severe cases by mild doses of CUTICURA RESOLVENT PILLS, to cool and cleanse the blood. This is the purest, sweetest, most speedy, permanent, and economical treatment for torturing, disfiguring, itching, burning, bleeding, scaly, crusted, and pimply humours, eczemas, rashes, irritations, and itchings, with loss of hair, of infants and children, yet compounded.

MILLIONS USE CUTICURA SOAP

Assisted by CUTICURA OINTMENT, for preserving, purifying, and beautifying the skin, for cleansing the scalp of crusts, scales, and dandruff, and the stopping of falling hair, for softening, whitening, and soothing red, rough, and sore hands, for baby rashes, itchings, and chafings, in the form of baths for annoying irritations and inflammations, or too free or offensive perspiration, in the form of washes for ulcerative weaknesses, and for many sanative, antiseptic purposes which readily suggest themselves to women, especially mothers, and for all the purposes of the toilet, bath, and nursery. CUTICURA SOAP combines delicate emollient properties derived from CUTICURA, the great skin cure, with the purest of cleansing ingredients and the most refreshing of flower odours. No other *medicated* soap ever compounded is to be compared with it for preserving, purifying, and beautifying the skin, scalp, hair, and hands. No other foreign or domestic *toilet* soap, however expensive, is to be compared with it for all the purposes of the toilet, bath, and nursery. Thus it combines in ONE SOAP at ONE PRICE, the BEST skin and complexion soap, the BEST toilet and BEST baby soap in the world.

CUTICURA RESOLVENT PILLS (Chocolate Coated) are a new, tasteless, odorless, economical substitute for the celebrated liquid CUTICURA RESOLVENT, as well as for all other blood purifiers and humour cures. Each pill is equivalent to one teaspoonful of liquid RESOLVENT. Put up in screw-capped pocket vials, containing 60 doses, price 25c.

CUTICURA REMEDIES are sold throughout the world. POTTER DRUG AND CHEM. CORP., Sole Props., Boston, U. S. A. "All about the Skin, Scalp, and Hair," free.

Great Rock Island Route

Only 3 Nights Out

KANSAS CITY AND CHICAGO

Great Rock Island Route

Via EL PASO ROCK ISLAND ROUTE, the Short and Quick Way East.

Daily first-class Pullman and Tourist Sleepers. Best Personally Conducted Excursions Mondays and Wednesdays. Also Old Reliable Personally Conducted Excursions Tuesdays, Fridays and Saturdays, via Salt Lake and Colorado. Superb Dining-car service.

Ask any Southern Pacific agent or address T. J. Clark, General Agent Pass. Dept., No. 237 South Spring St., Los Angeles, Cal.

Females of All Ages find these Pills simply invaluable, as a few doses will restore free and regular conditions and effectually remove the causes of much suffering to the sex.

Beecham's Pills.

Sold Everywhere—In boxes 10c. and 25c.

Drs. Logan & More
319 S. Spring St.
NO CHARGE FOR EXAMINATION.

TRUSSES Elastic Hosiery Made to Fit
W. W. SWEENEY, 421 South Broadway. (Removed from Fourth St.)

BALLARD Pulmonary Sanatorium, Pasadena, Cal.
For the treatment and cure of CONSUMPTION. Write for literature. Los Angeles office 415½ S. Spring St. Mondays, Wednesdays and Fridays only, from 1 to 3 p.m.

LIST YOUR PROPERTY WITH
SCHENCK, TATUM & SCHENCK
315-317 LAUGHLIN BUILDING.

Short Line Beach Will be the LONG BRANCH of Greater Los Angeles.
Strong & Dickinson or Robert Marsh & Co.

LOCAL SPORTING RECORD.

LOCALS TAKE EASY GAME.

Many Bungling Errors Made Yesterday.

Dunleavy's Great Work on Fly Balls.

Looloos Make but One Break—Bowlers' Monthly Meeting. Fight Tonight.

Los Angeles, 9; Oakland, 2.

Rotten errors, phenomenal catches and a grand stand full of pretty girls were the features of yesterday's contest at the Chutes grounds; all were noticeable on account of quantity. There was a big lot of each particular attraction—egregious bungles for the pessimist, circus catches for the optimist, and bunches of girls for the kind that goes just to see if she is there. The Looloos beat the barrier and were never headed, the Mud Hens going down as they always do when behind, and "quitting" like a field of selling platers. They were completely "outclassed" on account of their six wild errors.

This is the cause of the defeat, as it is with almost every team, and the Mud Hens bungled like a flock of beginners yesterday. McCreedie dropped a fly, Walters booted a grounder, Mohler bungled two and Dunleavy one. It was just a case of the shoe on the other foot.

Standing out in sharp contrast to the poor work of his mates, Dunleavy made two spectacular catches that were worth any one's good money. In the fourth Anderson belted a long fly to the score board, and after a hard run, Dunleavy reached above his head on the left side and grabbed the ball. In the same round, after eight men had batted, Raymer drove a hard one to the left fence, and to the surprise of every one, Dunleavy, the boy wonder, ran back to the fence and bumping against it, grabbed the ball down off the board, retiring the side and stopping Reilly from scoring.

The other startling thing in the game was Lawlor's fine running jump-up catch of Streib's fast fly to right in the fifth.

In the first Lawlor was safe on Mohler's fumble of his hit and reached third on McCreedie's muff of Jackson's fly, Jack going to second. Householder scored Lawlor and advanced Jackson with a hit to left, and after Reilly had been soaked with the ball, Raymer scored Jackson with a swat to Franck's, forcing Reilly at second. Householder reached third and was caught between there and the plate.

Nothing else happened until the fourth, when the locals scored five runs on four hits, a pass and an error. Hanlon and Jones singled, Toman drew a base, Lawlor singled, Jackson tripled to right, and scored the fifth run on Mohler's bungle of Householder's bunt.

In the eighth, after Hanlon fouled to Mike Lohman and Jones popped up to Mohler, Toman got a pass and scored from first on Lawlor's hit to center, which Walters let go by him. Lawlor scored on Householder's hit to left.

For the Mud Hens in the fourth Wild Bill Devereaux doubled against the score board and scored on Dunleavy's hit to right. Their last came in the eighth when Streib scored on his own double to the left fence, and McCreedie's double to the Chutes' gate.

The score:

LOS ANGELES.

	A.B.	R.	B.H.	S.B.	P.O.	A.	E.
Toman, as	3	1	0	0	2	7	0
Lawlor, rf	5	2	3	0	2	0	0
Jackson, lf	5	2	2	1	1	0	0
Householder, cf	4	1	1	0	5	0	1
Reilly, 3b	4	0	1	1	1	2	0
Raymer, 2b	4	0	0	0	3	1	0
Anderson, c	3	0	0	0	5	1	0
Hanlon, 1b	3	1	1	0	0	0	0
Jones, p	4	1	1	0	0	2	0
Totals	34	9	9	2	27	12	1

OAKLAND.

	A.B.	R.	B.H.	S.B.	P.O.	A.	E.
Walters, cf	4	0	1	0	0	0	1
Mohler, 2b	4	0	1	1	2	3	2
Streib, 3b	4	1	1	1	1	2	0
McCreedie, ss	4	0	1	0	1	4	2
Devereaux, 2b	4	0	1	0	2	4	0
Dunleavy, lf	4	0	2	0	4	0	1
Franck, 1b	4	0	0	1	11	0	0
Lohman, c	4	0	0	0	5	1	0
Cristall, p	4	0	0	0	0	2	1
Totals	36	2	7	3	24	12	6

SCORE BY INNINGS.

	1	2	3	4	5	6	7	8	9
Los Angeles	1	0	0	5	0	0	2	*	9
Base hits	1	0	1	4	0	1	0	*	9
Oakland	0	0	0	1	0	0	1	0	2
Base hits	0	0	1	2	1	1	2	0	6

SUMMARY.

Three-base hit—Jackson.
Two-base hits—Devereaux, Streib, McCreedie.
First base on errors—Los Angeles, 3; Oakland, 1.
First base on called balls—Off Jones, 1; off Cristall, 4.
Left on bases—Los Angeles, 8; Oakland, 8.
Struck out—By Jones, 3; by Cristall, 2.
Hit by pitcher—Mohler, Reilly.
Time of game—1h. 55m.
Umpire—McDonald.

TODAY'S GAME.

Hartwell will pitch today for the locals, and Schmidt for the visitors.

PITCHER IN SIGHT.

Manager Morley yesterday wired to Poole, just released by Pittsburgh, asking him to send his terms. He may possibly come.

HOUSEHOLDER CITED.

LEAGUE MAGNATES AFTER HIM.

[BY THE NEW ASSOCIATED PRESS—P.M.]

SAN FRANCISCO, July 10.—The California Baseball League directors held a meeting this morning and disallowed Manager Fisher's protest of all the games Tacks Parrott has played with San Francisco, as Fisher failed to notify any league official or club manager that he had engaged Parrott, and Harris acted in complete ignorance of any dickering Fisher may have had with him. Manager Fisher withdrew his claim to Jack Lawlor.

Fisher also filed charges against Householder, charging him with rowdy conduct and indecent language on the ball ground during last Sunday's game in Sacramento. As Householder is absent no action could be taken this morning, but the secretary was instructed to send copies of the charges to Manager Morley and Householder, himself, together with the request that they notify the president of the League when it will be convenient for them to proceed with the case. The stipulation was made that they come for trial not later than July 27, when the Los Angeles club will be in this city.

The communication to Morley closed with the request that he bring Householder to this city earlier than July 27, if possible, as this is a matter requiring prompt action.

NEW LEAGUE NEXT SEASON.

[BY DIRECT WIRE TO THE TIMES.]

SAN FRANCISCO, July 10.—[Exclusive Dispatch.] If the California League directors would permit a change of circuit in the middle of the playing season, the owners of the Portland and Seattle baseball teams would secede from the Pacific Northwest League and join forces with California without further notice. This the local organization will not hear of for fear of hurting the game, but it is practically settled that the northern cities will be included in a greater league next season.

Portland and Seattle bear the same relation to the Pacific Northwest League as do San Francisco and Los Angeles to the local organization. Without them, the league could not exist, as the attendance at these places offsets the poorer drawing powers of other towns in the league. This year the experiment has been tried of including Helena and Butte in the circuit, but in many ways the scheme has been a failure. Even though the clubs are able to weather a financial storm, it is said that internal dissensions are liable to rend the league at any moment.

President Lucas has made many arbitrary rulings, to the disgust of the Portland management in particular. For this reason, it is said, Seattle people were interested in the movement. After first consulting with the railroad people and arranging rates that will permit of a long jump without financial loss, the California League was asked for admission. Due deliberation was given to the matter, and it was finally decided it would be a bad move in the middle of the playing season here. It was definitely determined, however, to make the consolidation during the coming winter. The northern people are agreeing to the plan, and only the details remain to be arranged.

IT MAKES A DIFFERENCE

Whether you pay a flat rate

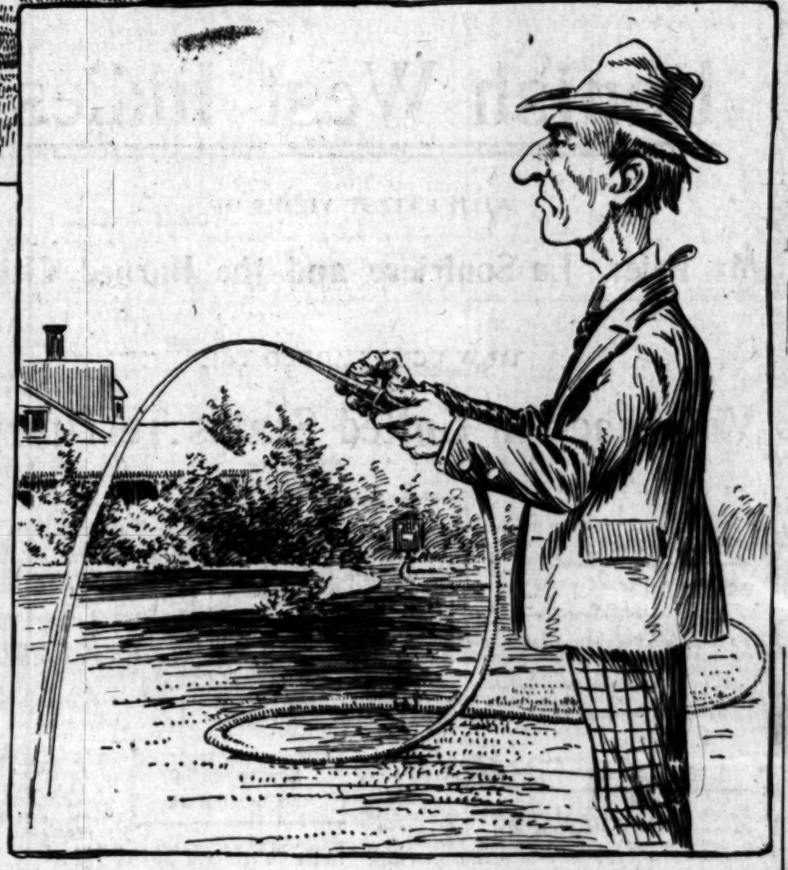

Or have a meter.

SACRAMENTO WON OUT.

'FRISCO'S ERRORS COSTLY.

[BY THE NEW ASSOCIATED PRESS—P.M.]

SAN FRANCISCO, July 10.—Sacramento put up an errorless game today and won out by a score of 2 to 1. San Francisco's errors were costly ones. Although the locals got seven hits, the most of them came when two men were out. They also had a faculty of batting flies. Josh Reilly made what would have been a home run, had the ball not hit a post and bounded back into the field. He made third on the hit, and scored on Glendon's single. Nordyke made a sensational catch of a foul tip. Score:

SAN FRANCISCO.

	A.B.	R.	B.H.	S.B.	P.O.	A.	E.
Nordyke, 1b	4	0	1	0	12	1	1
Parrot, rf	4	0	1	0	2	1	0
Leahy, c	4	0	1	0	6	1	1
Shugart, 2b	4	0	0	0	1	4	1
McHale, lf	4	0	1	0	4	0	0
Delmas, ss	3	0	0	0	2	3	1
J. Reilly, 3b	3	1	2	0	2	3	1
Glendon, cf	3	0	1	0	2	0	0
Meredith, p	3	0	0	0	1	4	0
Totals	31	1	7	0	27	15	4

SACRAMENTO.

	A.B.	R.	B.H.	S.B.	P.O.	A.	E.
Doyle, lf	4	0	0	0	2	1	0
Casey, 2b	4	0	1	0	1	1	0
Eagan, 1b	3	1	1	0	9	0	0
Sheehan, 3b	4	0	0	1	1	2	0
Unglaub, ss	3	1	2	0	2	3	0
Horan, rf	4	0	0	0	2	0	0
Morrow, cf	4	1	1	0	2	0	0
Graham, c	4	0	2	0	7	0	0
Thomas, p	3	0	1	0	0	1	0
Totals	34	3	8	1	*28	9	0

*Parrot out, hit by batted ball.

SCORE BY INNINGS.

	1	2	3	4	5	6	7	8	9
San Francisco	0	0	0	1	0	0	0	0	1
Base hits	0	0	1	2	2	0	1	1	0—7
Sacramento	0	1	0	0	0	1	1	0	*—3
Base hits	1	0	0	0	2	2	1	2	*—8

SUMMARY.

Three-base hit—Reilly.
Two-base hit—Reilly.
Sacrifice hit—Glendon.
First base on errors—Sacramento, 1.
First base on called balls—Off Meredith, 2.
Left on bases—San Francisco, 4; Sacramento, 7.
Hit by pitcher—Eagan.
Double play—Doyle to Graham.
Time of game—1h. 40m.
Umpire—O'Connell.

LEAGUE STANDING.

	Played.	Won.	Lost.	Per cent.
Oakland	73	49	24	.671
San Francisco	73	38	35	.521
Los Angeles	73	38	35	.521
Sacramento	69	19	50	.275

AMERICAN LEAGUE GAMES.

DETROIT GETS A GOOSE EGG.

[BY THE NEW ASSOCIATED PRESS—P.M.]

CLEVELAND, July 10.—Joss outpitched Yeager today, and Detroit was shut out. Cleveland secured its only runs on hits by Lajoie, Hickman and McCarthy. Attendance 2200. Score:

Cleveland, 2; hits, 5; errors, 3.
Detroit, 0; hits, 3; errors, 2.
Batteries—Joss and Wood; Yeager and McGuire.

WASHINGTON-BALTIMORE.

[BY THE NEW ASSOCIATED PRESS—P.M.]

WASHINGTON, July 10.—Washington hit Howell hard in the early stages of today's game, and gained a lead that Baltimore could not overcome. Shields, who relieved Howell, pitched good ball. Attendance 2843. Score:

Washington, 7; hits, 11; errors, 0.
Baltimore, 3; hits, 9; errors, 1.
Batteries—Carrick and Clarke; Howell, Shields and Robinson.

NATIONAL LEAGUE GAMES.

TIE GAME AT ST. LOUIS.

[BY THE NEW ASSOCIATED PRESS—P.M.]

ST. LOUIS, July 10.—For the second day's running a tie game was played at the League Park. St. Louis and Brooklyn batted twelve innings with the score a tie. Attendance 2176. Score:

St. Louis, 2; hits, 6; errors, 0.
Brooklyn, 2; hits, 9; errors, 0.
Batteries—Murphy and Wycker and O'Neill; Hughes and Ahearn.

NEW YORK-PITTSBURGH.

[BY THE NEW ASSOCIATED PRESS—P.M.]

PITTSBURGH, July 10.—New York put up a great fielding game behind Evans today, and won. Attendance 2000. Score:

Pittsburgh, 1; hits, 9; errors, 1.
New York, 3; hits, 10; errors, 1.
Batteries—Leever and H. Smith; Evans and Bowerman.
Umpire—Emslie.

CINCINNATI-BOSTON.

[BY THE NEW ASSOCIATED PRESS—P.M.]

CINCINNATI, July 10.—Cincinnati and Boston played an interesting game here today. Ewing hurt his finger and had to retire. Attendance 500. Score:

Cincinnati, 6; hits, 9; errors, 2.
Boston, 3; hits, 9; errors, 2.
Batteries — Ewing, Thielman and Peitz; Dineen and Kittredge.
Umpires—Powers and Brown.

CHICAGO-PHILADELPHIA.

[BY THE NEW ASSOCIATED PRESS—P.M.]

CHICAGO, July 10.—The visitors were blanked today by Menefee's good pitching and the perfect support back of him. Attendance 1400. Score:

Chicago, 4; hits, 10; errors, 0.
Philadelphia, 0; hits, 8; errors, 3.
Batteries—Menefee and Chance; Duggleby and Dooin.
Umpire—Cantillon.

BOSTON'S CLEAN HITS TOLD.

[BY THE NEW ASSOCIATED PRESS—P.M.]

BOSTON, July 10.—Boston won today by clean hitting in the seventh and eighth innings. An error by Ferris was responsible for the visitor's only run. Attendance 3700. Score:

Boston, 3; hits, 8; errors, 2.
Philadelphia, 1; hits, 4; errors, 3.
Batteries—Young and Criger; Mitchell and Schreck.
Umpire—Connolly.

WESTERN LEAGUE GAMES.

PEORIA GETS A CIPHER.

[BY THE NEW ASSOCIATED PRESS—P.M.]

KANSAS CITY, July 10.—Kansas City, 5; Peoria, 0.

OMAHA-COLORADO SPRINGS.

[BY THE NEW ASSOCIATED PRESS—P.M.]

OMAHA, July 10.—Omaha, 4; Colorado Springs, 2.

DES MOINES-DENVER.

[BY THE NEW ASSOCIATED PRESS—P.M.]

DES MOINES, July 10.—Des Moines, 3; Denver, 2.

PUGILISM.

AL NEILL ARRIVES.

The arrangements for the big fight tonight at Hazard's Pavilion were completed yesterday by the arrival of Al Neill from San Francisco. He looks to be in great shape for the performance tonight, and it will undoubtedly be as good as any ever given here. Gibbs stopped his training yesterday, and says he is now ready for the contest.

There was some betting yesterday, and while a number of wagers were laid at evens, there seems to be plenty of Neill money in sight, and he will probably go into the ring tonight a favorite on the strength of his past record. Gibbs, however, is no snap, and may surprise somebody tonight.

The curtain raiser at 8 o'clock, will be between Young Woods and Clyde Burnham, the latter agreeing to stop Woods in six rounds. The second preliminary will be a main event in itself, Kid Williams and Dixie Kid being down for a ten-round go, at about 150 pounds.

Bowling.

The association held its regular monthly meeting last night, at No. 107½ North Main street, and distributed the prizes won in the tournament just closed. Refreshments were served, and a social evening enjoyed.

It is the intention to give a stag outing at one of the beaches some time this month.

Secretary Best and Director A. G. Dezell will leave for Catalina on Saturday for a two weeks' outing.

PORTO RICO'S PROSPERITY.

SAN JUAN (P. R.) July 10.—Exports from Porto Rico to foreign countries for the fiscal year ending June 30, increased 54 per cent. over the total of such exports for last year; the increase in the island's exports to the United States was 48 per cent. over the total for the last fiscal year. Sugar, tobacco, and hats formed the principal articles of export. The customs receipts for the last fiscal year reached $800,000, and the balance from the insular revenues was increased by $240,000.

Adams's Sarsaparilla Pills

(Chocolate coated) cure constipation, biliousness, sick headaches, dyspepsia. 10c, 25c. Druggists.

Valuable Collection of Pictures.

Secure the story of the greatest disaster of modern times by sending 10 cents to The Times for the first part of "Martinique, St. Vincent and Danish West Indies," and other parts, to follow. See detailed three-column announcement on page 2, Part II. of The Times today.

Kitro Made of Grapefruit.

A tonic and stomach corrector. Try a bottle.

FRANK G. CARPENTER'S letter in The Times' Magazine the coming Sunday will tell all about that most wonderful financial institution, the Bank of England.

"AT CANADA'S CAPITAL" is the title of a letter to be published in The Times' Magazine the coming Sunday. The letter is devoted to the relations of the Dominion to the United States.

SMITH AND SMILES DRIVE AWAY CARES.

SMOOTHEST 'PHONE ATTACHMENT IN LOS ANGELES.

Lawyer Who Said He Had Been Called "Liar" by "Central" Forgets All His Troubles When the "Adjuster" Appears.

Oil on troubled waters is salt in an open wound compared with Mr. Smith.

Mr. Smith is the latest-improved attachment to the telephone system.

Mr. Smith was discovered yesterday by an angry lawyer.

The lawyer had jabbed the receiver of a drug-store telephone up and down until his arm ached; he had dropped in the nickel, and the girl told him she knew better. The lawyer was filled with terrible wrath.

The lawyer howled at the central girl until she, poor thing, switched him off to Chief Operator. Chief Operator had a sweet, girlish voice, but the lawyer yelped at her, too. She gave him the traffic manager. Yea, and the department of traffic manager labored and gave forth Mr. Smith. Honest, that's his name.

Mr. Smith is the subscribers' agent. When you yell long enough and loud enough, you get Mr. Smith.

The lawyer raved up and down like a caged tiger with a burr under its tail, waiting for Mr. Smith to come. He prepared a list of all the trouble he ever had in his life with a telephone. He was going to annihilate Mr. Smith.

Presently there came a knock at the office door, and at the sound, the angry lawyer fairly spat out fire. "Come in," he bellowed. Enter Mr. Smith.

Mr. Smith was looking for trouble—to smile at. Mr. Smith was gentle and young and dapper.

The lawyer scowled a deadly scowl, and prepared to eat Mr. Smith alive.

As he drew in a long breath with a savage gutter, Mr. Smith politely interjected a word of thanks to the lawyer for sending for him. He said the company was grateful to its subscribers who would thus help adjust whatever little difficulties arose.

This staggered the lawyer. He mentally omitted the cuss words with which he had intended to greet Mr. Smith.

In self-defense he played the trump card he intended saving. He had strength left to hurl the charge at Mr. Smith. He said he had tried to get a line. The girl asked him the number five times, and after he got the line, cut him off three times in the midst of the conversation. The last time, she told him sweetly, "Number called for does not reply."

What had Mr. Smith to say to that? The lawyer was beginning to glower again. He allowed Mr. Smith just two seconds' grace.

Mr. Smith smiled a faint smile. Ah, yes, he remembered that day well. Trunk line 2 was a little out of order—just for a moment or two.

"The girl called me a liar," yelled the lawyer, feeling his ground slipping from under him.

Mr. Smith took out his little dapper notebook. Mr. Smith smiled sweetly, and his voice was saccharine. "Trunk line 3," he purred. "One of the mechanical difficulties is with our trunk lines. She probably said you could have the wire. Our girls are all perfect ladies. I regret this little difficulty about the trunk line."

The lawyer began to wonder what he had sent for Mr. Smith for.

"One of the girls switched me off onto a line where other people were talking, eight times in one day," stormed the lawyer, throwing in a few for good measure, for Mr. Smith was making his case desperate.

"Onto one of the busy trunk lines," said Mr. Smith, softly.

"Every damn line I ask for is always busy," protested the lawyer.

"Yes, our lines are kept busy; our subscribers find them of such service," murmured Mr. Smith. "Of course, we are not to blame because a man uses his own telephone."

The lawyer was falling into a stupor.

"Let me see, what complaint do you wish to make?" said Mr. Smith, taking out his little notebook again, gently."

"Oh, nothing, nothing," said the lawyer, meekly. "I merely wanted to know if you couldn't change my number from red to blue; red doesn't harmonize with my decorations."

Mr. Smith floated out to the door. The lawyer checked him at the door. It seemed rude and bluff to let Mr. Smith go that way.

"I," began the lawyer, vaguely, "I want to thank you, Mr. Smith."

Mr. Smith smiled a gentle, deprecating smile, and was gone.

Reflections followed.

SISTERS' HOSPITAL.

New Wing Almost Completed, and Still Another Addition in Progress—Largest Hospital in Southwest.

The Times a few days ago published a picture of the new wing of the Sisters' Hospital, out on the northwest hills, at Beaudry avenue and Sunset boulevard. It was spoken of then as a large and roomy affair, almost doubling the former capacity of the infirmary.

But this is not all. The Sisters' of Charity of St. Vincent de Paul, who have charge of the institution, decided to proceed with still further improvements, and work is in progress on the addition of another story to the southeast corner, and a remodeling of the former front of the old building. The roof of this wing has been removed and the new walls are well under way.

This will make the wing a four-story structure, giving additional floor space 96x52 feet. The tower at the old main entrance will also be run up another story, and surmounted with a tile roof in keeping with the architecture of the new wing.

George Booth is the contractor, and the last addition will call for an expenditure of $15,000 for the brick and carpenter work alone. It is expected the large new wing will be completed in about four weeks, and the latest addition in about two months. Both will be equipped with modern appliances for hospital work.

The brick walls of the old hospital will be covered with cement "dash," similar to the walls of the new wing, and the finishing will be in the same style throughout. When completed this hospital will be the largest and best equipped in the Southwest.

TREAT your friends with French dinner at Del Monte. Third st., bet. Spring and B'dway.

Dividend Notice.

For the six months ending June 30, 1902, the Los Angeles Savings Bank, 220 North Main street, has declared a dividend to depositors as follows: On term deposits at the rate of three and six-tenths (3.6) per cent. per annum, and on ordinary deposits at the rate of three (3) per cent. per annum, free of taxes, payable on and after July 1, 1902.

W. M. CASWELL, Cashier.

THE "SUMMER GIRL" will be delightfully pictured with pen and camera in The Times' Magazine the coming Sunday.

FOR choice residence lots, see Althouse Bros.

DISTRICT CONFERENCE OF EPWORTH

ANNUAL GATHERING OF DIST YOUNG PEOPLE.

Opening Session and Social in Bellevue-avenue M.E. Church, Sunday Night—Banquet in Eastlake Today.

The eighth annual conference of Epworth League of the Los Angeles District, Methodist Episcopal Church South, held its opening session in Bellevue-avenue church last night. The church was crowded and an excellent programme was rendered as follows:

Devotional exercises, led by Rev. W. Harris; violin solo, Miss [illegible] Kraft; music, Hollywood Mandolin-ette; address of welcome, C. Schweitzer, president Bellevue-avenue League; address of welcome, Glenders, Junior League; vocal solo, Albert Whitfield; address of welcome, E. A. Stellar, pastor Bellevue-avenue Church; organ and violin duet, Misses Leaguers, Miss Edna Modie and Grace Riner; vocal solo, Mrs. [illegible] Kirk; response to address of welcome, Frank Greenleaf, president Pasadena League; piano duet, Miss Mary [illegible] and Louis D. Compton.

The music was exceptionally fine and deserves more than passing mention.

The church parlors in the basement had been handsomely decorated in white and gold, the league colors, and were in the hands of an efficient corps of young ladies, all in pure white. At the close of the programme the conference adjourned to the parlors, where they gave a social welcome to the delegates to the convention. Light refreshments were served.

The first business session of the conference will be held this morning in the same church, at which a number of "sermonettes" will be delivered by visiting ministers.

An important event in the day's conference will be the banquet, which will be served in Eastlake Park at 6 o'clock today. Immediately following the serving of refreshments there will be a session of the literary department in charge of Mrs. Marian C. [illegible], third vice-president of the district League. The toastmaster of the occasion will be Horace N. Cate, of Lompoc, president of the State League.

Tonight at 7:45 o'clock the conference will again meet in the Bellevue Church and listen to addresses by Rev. Dr. M. B. Chapman and Rev. O. A. Thrower, presiding elder of the district. The services will be varied by a musical programme.

There will be three sessions Saturday and three on Sunday.

The district officers are: [illegible] Frank Greenleaf, Santa Ana, vice-presidents, Charles Goodwin, Glendale Grove; Mrs. Bettye Kirkpatrick, Pasadena San Jacinto; Marian C. [illegible], Azusa; Miss Alice Cunningham, Santa Ana; secretary, Arthur C. Beadle, Redlands grove; treasurer, R. A. Cree, Redlands.

NOW FOR BUILDING.

Los Angeles Mechanic Institute Organized and Bonds for Chamber of Commerce Building to Be Issued.

At the first meeting of the Los Angeles Mechanic Institute, held yesterday in the Chamber of Commerce, F. Q. Story was elected chairman and D. C. McGarvin secretary. The following-named were elected as the board of directors: F. [illegible] president; C. D. Willard, vice-president; Fred L. Alles, secretary; W. Caswell, treasurer, and A. B. Cass.

The articles of incorporation were signed, and bonds for the new Chamber of Commerce building will soon be issued.

The stockholders of the corporation are A. B. Cass, E. T. [illegible], Chas. Forman, H. S. McKee, A. [illegible], Skinner, F. Q. Story, D. C. McGarvin, Fred L. Alles, Louis F. [illegible], Fred K. Rule, J. J. Bergin, C. H. Toll, W. G. Bernwell, Robert Garvin, Arthur W. Kinney, C. Wade, F. W. Braun, W. M. Cate, J. R. Newberry and C. D. [illegible].

Hoitt's School.

Prof. W. W. Kemp of Hoitt's school, Park, Cal., is in the city, and [illegible] the Broadway Hotel. Parties desiring [illegible] full particulars concerning the school can call upon him or, by request, he will call upon them.

FRANK G. CARPENTER'S letter in The Times' Magazine the coming Sunday will tell all about that most wonderful financial institution, the Bank of England.

FOR business property, see Althouse Bros.

It's Worth While

to be up early in the morning to strike bargains like these. We mean business, and will prove it to you if you will only drop in and look over our goods.

25 per cent. reduction on

Men's Summer Suits.

Panama Hats

All the $15.00 and $10.00 qualities now on sale..... $10

$1.00 Men's and Boys' straws, all kinds, now..... 50c

Men's Straw Hats

All the $2.50 and $2.00 kinds now..... $1.00

Ladies' Straw Hats, $4.00 kinds now..... $2.00

Colored Sox

Regular 50c values now..... 25c

Summer Underwear at reduced prices.

Bathing Suits

At big reductions.

Soft and stiff bosom shirts; all the $2.00 kinds now..... $1.50

SEE OUR 15 SHOW WINDOWS.

DESMOND'S,

Corner Third and Spring Sts.

Biggest values in town in $1.00 shirts.

BUSINESS.

FINANCIAL AND COMMERCIAL

OFFICE OF THE TIMES.
Los Angeles, July 10, 1902.

FINANCIAL.

JULY INTEREST. The New York Daily Stockholder says the interest becoming due July 1 on bonds aggregating $2,651,172,512 amounted to $71,294,-[illegible], compared with $69,333,439 last year, $[illegible],949,326 the year before, $61,307,127 in 1900 and $54,893,623 in 1898. The dividends becoming due on stocks of a par value of $1,673,752,599 call for the disbursement of $43,752,781, compared with $37,814,044 last year, $33,017,578 in 1900 and [illegible] year before, $33,611,253 in 1899, $[illegible],930,153 in 1898. The government disbursements during the month will amount to $4,500,000 on account of interest, and $13,250,000 on account of pensions. This makes a total of $115,-[illegible],314, compared with $123,149,482 last July, $136,570,575 in 1900, $94,324,786 in 1899 and $84,822,781 in 1898.

COMMERCIAL.

PIG STICKING. The Cincinnati Price Current says:

The movement of hogs has not been maintained in comparison with the preceding week. Total western packages, 485,000, compared with 495,000 the preceding week and 400,000 two weeks ago. For corresponding time last year the number was 510,000, and two years ago 473,000. From March 1 the total is 6,058,000, against 7,050,000 a year ago, a decrease of 1,020,000. The quality of current marketings is more uneven, at while mostly fair to good, there more than previously of unsatisfactory stock. Prices have been well maintained, closing moderately lower than a week ago, prominent markets averaging $7.15 per 100 pounds, compared with $7.20 a week ago, $7.05 two weeks ago, $5.95 a year ago, and $5.10 two years ago.

There were no important features in the speculative provision market the past week. Early in the week there was fairly active trading, but toward the close transactions at Chicago were mainly on local account, with outside interests showing very moderate attention. The receipts of hogs were more liberal than anticipated, which caused a slight depressing influence on prices; still holders maintained firm views, and there was no pressure to sell. The demand was rather scattering, and the market lacked the support of any strong buying interest. Trading was mainly in July and September contracts. Compared with a week ago, mess pork and lard were moderately lower, while short rib sides are slightly higher at Chicago. The [illegible] clearances of product were [illegible], showing a slight decrease compared with the preceding week, and a considerable falling off as compared with the corresponding week last year.

GENERAL BUSINESS TOPICS.

CITRUS-FRUIT SHIPMENTS. Shipments of citrus fruits from Southern California on Wednesday, 4 carloads of oranges and 3 of lemons. The total for the season, November 1, 1901, to date, is 14,403, of which 1267 were lemons.

BUSINESS FAILURES. Failures reported, whether for the past month, the quarter or the half year, are in a high degree favorable. Only once in nine years have the June failures been a smaller number than last month, and the same remark is true of the quarterly returns, while only twice since 1892 and 1893, were there fewer failures for the half year than there were in the six months ending June 30. It might be added that the above figures are in every case for the full calendar period—that is, the June returns are for the actual full thirty days of June, the quarter's returns are for the three months ending with June, and the like is true of the six months' or half yearly returns. Following will be found statistics of business failures in the United States in the first week of each calendar year from 1879 to 1902, inclusive:

Year.	No. Failures.	Estimated Assets.	Total Liabilities.	Per cent. of assets to liabilities.
1902	1,368	$ 17,406,982	$ 24,827,426	70.1
1901	4,645	31,488,302	46,198,369	68.2
1900	4,269	27,475,514	40,044 [illegible]	68.6
1899	4,490	28,476,045	39,194,783	72.6
1898	4,439	34,606,934	72,139,541	47.9
1897	5,884	53,611,782	93,454,476	57.3
1896	5,858	50,439,128	105,374,978	47.8
1895	4,757	44,152,844	79,735,333	55.3
1894	4,378	44,975,825	82,555,739	54.5
1893	5,739	103,271,913	172,065,722	60.0
1892	10,282	189,856,155	344,638,332	55.1
1891	8,937	97,703,886	164,179,281	59.5
1890	10,907	189,868,296	346,931,405	54.7
1889	9,634	148,429,113	244,096,535	60.8
1888	10,679	124,220,040	226,343,401	54.8
1887	9,834	167,560,389	270,482,285	61.9
1886	10,882	124,220,040	226,343,401	54.8
1885	10,637	119,035,636	192,752,445	61.7
1884	10,968	124,220,040	226,343,401	54.8
1883	10,478	103,924,322	172,874,326	60.1
1882	6,738	63,854,920	101,082,052	63.1
1881	5,582	81,155,932	124,220,040	65.3
1880	4,735	65,752,000	98,149,283	65.9
1879	5,183	91,972,160	234,383,324	39.2

* —[Bradstreets.

LOCAL PRODUCE MARKETS.

The directors of the Produce Exchange now post official jobbing quotations daily. Those fixed for the day are: Eggs, local candled, 20 cents per dozen; butter, local creamery, 55 cents; per Southern California creamery, 50 to 55 cents; dairy, 45 to 47½ cents per roll; cooking, 20 cents per pound; beans, 3½ cents per 100 pounds; potatoes, Early Rose, $1 to $1.10; Burbanks, 50 cents to $1; Snowflakes, 75 cents to $1. These are supposed to represent highest prices for fancy stock in small lots to the trade on usual terms of credit.

Receipts of fresh fruits are very large, so much so that, although the demand is unusually active, it is somewhat hard to keep the market well cleaned up. Prices are not firm. Cherries continue to arrive at the rate of 1000 boxes a day. Peaches and plums are also very abundant. Receipts of melons are increasing. Potatoes are firm, but still it is hard to get above $1 for the best.

In other lines, there are no changes to note, nor in conditions to note particularly.

GREEN FRUITS—Apples, evaporated, choice to fancy, [illegible]; apricots, 10@11; peaches, sun-dried, choice to fancy, [illegible]; pears, fancy evaporated, [illegible]; plums, pitted, choice, [illegible]; prunes, 4@4½; fancy, 6@6½; de'ux, [illegible]; California, white, per lb., [illegible]; black, per lb., [illegible] California, per lb., 6@7½; imported Smyrna, [illegible].

NUTS—Fancy Clusters, per box, 2.00; Loose, per box, 1.65@2.00; loose, 6½@7 per lb.; Sultanas 6½@7½.

DRIED FRUITS—Almonds, paper-shell, N; soft-shell, [illegible]; hard-shell, 10@11; Brazils, 11; filberts, 12@13; peanuts, raw, eastern 6½; roasted, 8½; California, choice, raw, 5@5½; California fancy, 6½; California, roasted, 7@7½; walnuts, soft-shell, first grade, 12½; second, [illegible]; hard-shell, first grade, [illegible]; second, [illegible]; pinones, New Mexico, 7.

Potatoes, Onions and Vegetables.

POTATOES—Per ctl., old, choice to fancy, [illegible] to good, 1.00; new, 75@1.10.

ONIONS—Silverskin, 75.

VEGETABLES—Beets, per ctl., 60@65; cabbage, [illegible]; carrots, 60@65 per ctl.; green peas, per lb., dry chiles, per string, [illegible]; lettuce, per doz., 20; parsnips, 1.00@1.10; peppers, bell, [illegible]; string beans, 4@5c; turnips, 60@65 per ctl.; squash, 2@3; radishes, per dozen bunches, [illegible]; garlic, 4@5; tomatoes, per box, 75 @1.00; cucumbers, per dozen, [illegible].

Provisions.

HAMS—Per lb., Rex, 15½; Gilbert, 12½; pienic, [illegible]; Winchester, medium, 12½; picnic, [illegible]; Premium, 16½; skinned, 16½; 6's or 8's, [illegible].

BACON—Rex, [illegible].

DRY SALT PORK—Per lb., clear bellies, [illegible]; short clears, 12½@13½; clear backs, [illegible].

CORNED BEEF—Per lb., [illegible].

PICKLED PORK—Per bbl., [illegible].

LARD—Per lb., Rex breakfast, 10½; mixed, [illegible].

RICT CONFERENCE
OF EPWORTH LEAG

GATHERING OF
IST YOUNG PEOPLE.

Session and Social in
ense M.E. Church, South,
-Banquet in Eastlake

ghth annual conference of
League of the Los
Methodist Episcopal
old its opening session in
avenue church last
rch was crowded and
programme was rendered

onal exercises, led by Rev.
; violin solo, Miss
sic, Hollywood Male
dress of welcome,
r, president Believue-ave
address of welcome, Miss
ior League; vocal solo,
ield; address of welcome,
eliar, pastor Believue-av
organ and violin duet,
Miss Edna Modie,
ner; vocal solo, Mrs.
sponse to address of wel
reenleaf, president
iano duet, Miss Mary
D. Compton.
sic was exceptionally
ves more than passing

rch parlors in the
handsomely decorated
gold, the league colors,
e hands of an efficient
ladies, all in pure white,
of the programme the
ssumed to the parlors
cial welcome to the
vention. Light refresh
ved.
business session of the
ll be held this morning
church, at which a
sident" will be delivered
ministers.
portant event in the life
ue will be the banquet
erved in Eastlake Park
nday. Immediately follow
g of refreshments there
n of the literary departm
of Mrs. Marian C. K
-president of the
toastmaster of the
be Horace N. Caldwell
president of the State
at 7:45 o'clock the
again meet in
ed to address
M. B. Chapman and Rev.
ayer, presiding elder of
The services will be varie
programme.
will be three sessions
and three on Sunday.
rict officers are: Presi
reenleaf, Santa Ana;
. Charles Goodwin,
rs. Bettye Kirkpatrick
into; Marian C. K
ies Alice Cunningham,
retary, Arthur C. Read,
reasurer, R. A. Cov

R BUILDING.

ssion Mechanic Institute
and Bonds for Chandler
e Building to Be Issued.
irst meeting of the Los
hanic Institute, held yest
the Chamber of Commerce
y was elected chairman
Garvin secretary. The
ned were elected on t
directors: F. W. Bra
C. D. Willard, vice-pr
d L. Allen, secretary; W.
reasurer, and A. B. Ca
icles of incorporation
d bonds for the new Cha
ommerce building will

ch calendar year from 1879 to

No.	Estimated Sales.	Total Liabilities.	Per.
1,000	$ 27,018,542	$ 94,827,038	47.4
1,000	22,483,328	46,126,262	49.0
1,000	27,473,514	60,044,218	45.7
1,000	29,725,000	65,154,322	45.6
1,000	34,606,956	72,120,541	48.0
1,000	33,611,782	59,054,406	57.0
1,000	44,932,644	100,215,000	45.0
1,267	44,152,644	79,707,681	51.0
1,239	44,952,875	82,555,539	54.0
1,239	105,371,018	170,863,722	61.0
1,239	84,538,521	154,538,521	51.0
1,239	48,276,556	91,276,282	57.0
1,239	30,025,134	62,567,653	48.0
1,239	27,497,611	57,611,711	45.0
1,234	34,934,746	64,367,000	53.0
1,072	25,642,308	52,778,879	48.0
1,061	21,508,217	33,241,122	64.0
1,061	27,875,695	54,750,000	51.0
1,048	70,728,078	134,104,757	54.0
1,048	29,987,902	73,574,105	41.0
1,048	27,978,750	54,000,000	52.0
1,048	19,782,523	39,525,767	50.0
1,048	14,727,907	31,527,703	45.0
1,010	29,699,478	69,508,758	43.0

of assets to liabilities.

" —[Bradstreets.

AL PRODUCE MARKETS.

Directors of the Produce Ex-
ave post official jobbing quota-
Those fixed for the day
Best local candied, 20 cents per
letter, local creamery, 55 cents;
Southern California creamery, 50
cents; dairy, 45 to 47½ cents
cooking, 20 cents per pound;
cents per 100 pounds; pota-
Burbank Rose, $1 to $1.10; Bur-
to 75 cents to $1; Snowflakes, 75
cents. These are supposed to
the highest prices for fancy stock
ally lots to the trade on usual
credit.
ices of fresh fruits are very
much so that, although the
is unusually active, it is some-
hard to keep the market well
. Prices are not firm. Cher-
seem to arrive at the rate of
boxes a day. Peaches and
are also very abundant. Re-
nations are increasing. Pota-
firm, but still it is hard to
$1 for the best.
lemons, there are no changes
ever in conditions to note

RUITS—Apples, evaporated, choice
; apricots, 1902 11; peaches,
choice, 7; pears, fancy evap-
; prunes, pitted, choice, 7@8;
8@9c; fancy, 9@9½; dates, 1½@2
California, white, per lb., 6@7½
per lb., 5@6. California,
per lb., 6@7½; imported Smyrna,

Fancy Clusters, per box, 2.00; Lon-
per box, 1.65@2.00; loose, 6½@7 per
California, 6½@7½.
per-shell, 14; softshell,
1902 11; Brazils, 11; filberts, 13@14;
peanuts, 6½; roasted, 9½; Cali-
fornia, 10@15½; California fancy,
California, roasted, 7@7½; walnuts,
new crop, 12½; hardshell, first
pioneer, New Mexico, 7.

, Onions and Vegetables.

per ctl., old, choice to fancy,
, 1.00; new, 75@1.10.
, 75.
Beets, per cwt., 80@85; cab-
carrots, 50@65 per cwt.; green
per lb.; dry chiles, per string,
per doz., 20; parsnips, 1.00@1.10
onions, 2023; radishes, per dozen
bunches, 10@15; string beans, 6@8; turnips, 40@50
per cwt., 40@50; tomatoes, per box, 75
per lb., 8@9; cucumbers, per

Provisions.

Rex, 15½; Gilbert, 12½; ple-
Wurzburger, medium, 13½; do.
16½; skinned, 16½; 60'er,
PORK — Per lb., clear Lollia,
13½@13½; clear backs,

Per lb., insides, 14½@17½
Per set, hunderland, 74.00.
Per lb., Rex breakfast, 10½; mild

cured do., 12½; special fancy, 15½; bacon
backs, 12; Winchester, medium, 12½; light, 13½;
Empire, 12½; Premium, 13; 40'er, medium, 15½
@16½; light, 17½; Gold Band, 13.
LARD — Pure, per lb., Silver Leaf, tierces,
12; 50-lb. tins, 12½; 10s, 13; 5s, 13½; 3s, 13½;
Rex, tierces, 12½; 50s, 12½; 10s, 13½; 10s, 13½;
5s, 13½; 3s, 13½; White Label, tierces, 12½; 50s,
13; 10s, 13½; 5s, 13½; 3s, 13½.

Live Stock.

HOGS—Per cwt., 7.00@7.25.
CATTLE—Per cwt., 4.25@4.50 for prime steers;
4.00@4.10 for cows and heifers; calves, 4.50@5.00.
SHEEP—Per head, wethers, 4.75@5.00; ewes,
4.00@4.75; lambs, 3.25@3.50.

Fresh Fruits and Berries.

LEMONS—Per box, choice to fancy, 2.50@
3.50; green, 1.00@1.50.
ORANGES—Valencias, 2.50@3.50.
LIMES—Per 100, 1.00.
COCOANUTS—Per doz., 90@1.00.
PINEAPPLES—Per doz., 4.00@6.00.
GRAPE FRUIT—Per box, 1.50@1.75.
STRAWBERRIES — Per box, common, 40@
50c; fancy, 75@85c.
BANANAS—Per bunch, 2.00@2.75.
CHERRIES — Per box, choice, 75; fair to
good, 60@65.
RASPBERRIES—Per crate, 75@1.00.
BLACKBERRIES—Per lb., 4@5.
APRICOTS—Royal, bulk, per lb., 3½@5.
CURRANTS—Per box, 40@50.
LOGAN BERRIES—Per crate, 35@50.
WATERMELONS—Per doz., 70@4.50.
NUTMEG MELONS—Per crate, 1.00@1.50.
PEACHES—Per box, 1.50@1.75.
FIGS—Per crate, 75.
PRUNES—Per box, 70@75.

Butter, Eggs and Cheese.

BUTTER—Fancy Board of Trade creamery,
per square, 25; southern creamery, 20@22½;
dairy, 20@22½; Coast creamery, 20.
EGGS—Per doz., fresh ranch, 20.
CHEESE—California, Anchor, per lb., 12;
California, Young America, per lb., 14; Cali-
fornia, 3-lb. hand, per lb., 15; Coast, full
cream, per lb., 11½@12; domestic Swiss, per
lb., 17@17½; imported Swiss, per lb., 27; Edam,
fancy, per doz., 8.50; Martin's New York
cream, per lb., 15@15½; Wisconsin, full cream,
per lb., 15; Meaux, 15@15½.

Hay and Grain.

BARLEY—Mill price, 90.
OATS—Jobbing price, 1.35.
CORN—1.45.
HAY—New barley, 7.00@8.00; alfalfa, 7.00@
8.00.
WHEAT—Mill price, per cental, 1.15@1.20.

Poultry.

POULTRY—Dealers say live weight for stock
in good condition: 10@12 per lb. for poultry;
ducks, 10@12; for turkeys, 14@19; geese, 11@12.

Flour and Feedstuffs.

FLOUR—Per bbl., local extra roller process,
3.20@3.30; northern, 3.85; eastern, Pillsbury's
Best, 3.75; other brands, 4.75@4.90; Graham
flour, 3.00 per 100 doz.
ROLLED BARLEY—85.
CRACKED CORN—1.45.
BRAN—1.00.

Honey and Beeswax.

BEESWAX—Per lb., 26@28.
HONEY—Per lb., in comb, frames, 11@13½;
extracted, 6@7.

Fresh Meats.

BEEF—Per lb., 7½@7½.
VEAL—8@9.
MUTTON—Per lb., 9½; lamb, 10.
PORK—Per lb., 10.

NEW YORK MARKETS.

SHARES AND MONEY.

[BY THE NEW ASSOCIATED PRESS—P. M.]

NEW YORK, July 10.—Today's stock market was highly spectacular throughout, and speculative influences affected the grain market as well, and even the money and exchange markets. In the stock market, there was large buying of New York Central, which was the leader of the market, by the same brokers who were heavy sellers of western grain-carrying railroad stocks. The conviction was general, today, that this was a maneuver to facilitate taking profits in western stocks on the part of the western contingent, which is engrossed at this time with the conduct of the corner in July corn at Chicago. This operation looks big in financial affairs. The realizing in stocks in spite of the clearing weather in the crop regions today; the continued heavy shipment of currency to Chicago; the rising rates for time money here, and the selling of loan bills in the foreign exchange market, which has averted gold exports, are all attributed in some degree to the exigencies of the corn corner. There were no currency transfers to Chicago through the subtreasury today, but $100,000 went through that institution to New Orleans, and it is estimated that the express companies took another million and a half to Chicago today. A recovery in the New York discount rate there from 50 cents to 35 cents discount indicated some resulting relief from the pressure upon New York. The higher rates for time loans here encouraged further borrowing of foreign funds through the sterling market. But the stocks which rose in price were sold for London account, thus increasing the demand for exchange to pay it. This month's transfers of currency through the subtreasury to Chicago have now reached $1,000,000, compared with $500,000 for this time last year, and to New Orleans this month $750,000, compared with $150,000. Reports from Chicago indicate that heavy demands are making in that center for currency from western and northwestern points. That the stock market is well in control by large speculative interests was demonstrated by the early strength of the eastern trunk lines and by the revival of strength in Missouri Pacific. The six-points spurt was in the nature of punishment to bear speculators, who have sold this stock short, freely of late. The aggressive rally in Colorado Fuel and the upward rush in United States Steel at the close today were suggestive of like results. The closing generally was steady. The bond market was irregular. Total sales, par value, $1,280,000. United States bonds were unchanged on the last call.

Closing Stocks—Actual Sales.

Atchison	83¼	So. Railway pfd	98
Atchison pfd	98½	Texas & Pacific	42¾
Baltimore & Ohio	106¾	T. St. L. & W	20¾
B. & O. pfd	96½	T. St. L. pfd	37¾
Canadian Pacific	134¾	Union Pacific	106¾
Canada Southern	59	Union Pac. pfd	91
Chesa. & Ohio	44½	Wabash	19¾
Chicago & Alton	36¾	Wabash pfd	44¾
C. & A.	115	W. & L. E.	22¾
C. I. & L. pfd	87	W. & L. E. 2d pfd	67
C. & E. Illinois	120¾	Wis. Central	26¼
Chicago & G. W.	20¾	Wis. Cen. pfd	69¼
C. & G. W. "A"	37	Express Cos—	
C. & G. W. "B"	17	Adams	195
Chicago & N. W.	203¼	American	225
C. R. I. & P.	151	United States	114
Chicago Ter	13¼	Wells-Fargo	230
Chicago Ter. pfd	37½	Miscellaneous—	
C. C. C. & St. L.	103¾	Amal. Copper	62¾
Colo. Southern	21¾	Am. Car & F.	39¾
Colo. So. 1st pfd	74	Am. Car & F. pfd	92¾
Colo. So. 2d pfd	45¾	Am. Linseed Oil	25
Del. & Hudson	178¾	Am. Linseed Oil pfd	69¾
D., L. & W.	282	Am. Sugar	139
Denver & R. G.	41	Am. Sugar pfd	120
D. & R. G. pfd	90	Am. Tel. & Tel	180
Erie	37¾	Am. Tob. pfd	135
Erie 1st pfd	63¾	Anaconda M. Co	39¾
Erie 2d pfd	43¾	Brooklyn R. T	67¾
Great N. pfd	184	Colo. Fuel & I	45¾
Hocking Valley	84¾	Con. Gas	212
Hock. Val. pfd	91	Cont'l Tob. pfd	112
Illinois Central	134¾	Electric	217¾
Iowa Central	47¾	Hocking Coal	6¾
Iowa Cen. pfd	87¾	Int'l Paper	19
Lake Erie & W.	46	Int'l Paper pfd	73¾
L. E. & W. pfd	131	Int'l Pump	72
Louis. & Nash	140¾	Laclede Gas	89
Manhattan L.	134	Nat'l Biscuit	39
Met. St. Ry	171	Nat'l Lead	21¾
Mexican Central	29	North American	132
Mexican Nat'l	28¾	Pacific Coast	76
Minn. & St. L.	113	Pacific Mail	44¾
Missouri Pacific	111¾	People's Gas	101¾
M., K. & Texas	24¾	P. Steel Car	44¾
M., K. & T. pfd	68½	P. S. Car pfd	96
N. J. Central	153	Pull. Palace Car	218
N. Y. Central	159¾	Republic Steel	17¾
Norfolk & W.	67¾	Rep. Steel pfd	72¾
N. & W. pfd	72	Sugar	129
Ontario & W.	32¾	Tenn. Coal & I	63¾
Pennsylvania	154	Union Bag & P	14¾
Reading	64¾	Union Bag pfd	81
Reading 1st pfd	84	U. S. Leather	12¾
Reading 2d pfd	70	U. S. L. pfd	84¾
St. Louis & S. F.	19¾	U. S. Rubber	14¾
St. L. 1st pfd	67	U. S. R. pfd	55
St. L. 2d pfd	73¾	U. S. Steel	39¾
St. Louis, S. W.	20¾	U. S. Steel pfd	90½
St. L. S. W. pfd	48¾	Western Union	85
St. Paul	178¾	Am. Loc. Co.	21¾
St. Paul pfd	191¾	Am. Loc. Co. pfd	70
Southern Pacific	45	K. C. Southern	32¾
So. Railway	34¾	K. C. So. pfd	68½

*Ex-dividend.
Total sales for the day, 628,100 shares.

New York Money.

NEW YORK, July 10.—Money on call, steady at 3@4 per cent.; last loan at 3 per cent. Prime mercantile paper, 4½@5 per cent. Sterling exchange steady at 4.87¼@4.87½ for demand, and at 4.87¼ for sixty days. Posted rates, 4.86@4.86½ and 4.88½@4.89. Commercial bills, 4.84½@4.85¾. Bar silver, 53¾. Mexican dollars, 42¾. Bonds, government, steady; State, inactive; railroad, irregular.

London Financial Market.

NEW YORK, July 10.—The Commercial Advertiser's London financial cablegram says: "The market was idle, pending the settlement. Kaffirs opened firm, but dropped all day. Traders are still apprehensive of difficulties tomorrow, pay day, but they are less nervous than yesterday. The probabilities are that there will be a rally if tomorrow is safely passed. Consols were ¼ down to 94¾. The bull account is still heavy, and there is a fear of sales by Kaffirs speculators. American stocks scarcely moved and merely reflected New York weakness, closing dull, but in the street, New York supported Chesapeake and Ohio and United States Steel common. New York depressed Anaconda by reporting the metal outlook gloomy, but copper and Rio Tintos held firm. The market borrowed £1,000,000. The bank returns show that the market has repaid £10,000,000, half by out-of-town balances and half by government disbursements. Silver is strong. Local buying is resumed, and India is also a buyer while supplies are scarce. The Indian banks have reduced the bank rate from 4 to 3 per cent. Paris exchange is 25.15½; Berlin, 20.47."

Bond List.

U. S. R. 2s reg	107¾	L. & N. Un. 4s	101¾
U. S. R. 2s coup	107¾	Mex. Cen. 4s	57
U. S. R. 3s reg	108	Mex. C. 1st Inc.	19¾
U. S. R. 3s coup	108¾	M., K. & T. 4s	85¾
U. S. R. 4s reg	124¾	M., K. & T. 4s	100¾
U. S. R. 4s coup	124¾	M., K. & T. 2ds	67¾
U. S. old 4s reg	109¾	N. Y. C. 3½s	99¾
U. S. old 4s coup	110¼	N. Y. C. O. 5s	107
U. S. 5s reg	103	N. J. C. Gen. 5s	113¾
U. S. 5s coup	103	N. P. 3s	70¾
Atchison, Gen. 4s	104	N. P. 4s	104¾
Atchison, Adj. 4s	84	N. & W. Con. 4s	100¾
B. & O. 6s	109¾	Reading Gen. 4s	84
B. & O. 3½s	93¾	St. L. & I. M. 5s	110
B. & O. Conv. 4s	100	St. L. & S. F. 4s	97
Can. So. 2ds	102	St. L. & S. W. 1st 4s	90
Cen. of Ga. 5s	104¼	St. L. & S. W. 2ds	64
C. of Ga. 1st Inc.	82½	S. A. & A. P. 4s	89¾
C. & O. 4½s	97¾	So. Pacific 4s	82
C. & O. 5½s	114	So. Railway 5s	122¾
C. B. & Q. 5s	111¾	So. Railway 4s	112¾
C. & A. 5s	117	T. St. L. & W. 4s	83
C. & N. W. 7s	134¾	Union Pacific 4s	104¾
C. & N. W. 5s	127¾	U. P. Conv. 4s	107¾
C. C. C. & St. L.	112¾	Wabash 5s	119¾
Chicago Ter. 4s	89	Wabash 2ds	73¾
Colo. & So. 4s	93¾	Wabash Deb. B	37½
D. & R. G. 4s	103	West Shore 4s	114¾
Erie prior lien 4s	97½	W. & L. E. 4s	91¾
Erie Gen. 4s	80½	Wis. Cen. 4s	93¾
Fort Worth 1sts	114	Coal's Tob. 6s	67¾
Hock. Val. 4½s	103½		

Boston Stocks and Bonds.

Money—		United Fruit	112¾
Call loans	4@4½	U. S. Steel	39¾
Time loans	4½@5	U. S. Steel pfd	91
Bonds—		Westinghouse Com.	109¾
Atchison 4s	101	Mining—	
Gas 1st	97½	Adventure	23½
Mex. Cen. 4s	81¾	Allouez	2¾
N. E. G. & C.	92½	Amalgamated	67¾
Railroads—		Bingham	23½
Atchison	82	C. & Hecla	575@580
Atchison pfd	98½	Centennial	17½
Boston & Albany	260	Copper Range	67¾
Boston & Maine	200	Dominion Coal	124
Boston Elevated	165	Franklin	14
N. Y. N. H. & H.	222	Isle Royale	32½
Fitchburg pfd	141	Mohawk	61¾
Union Pacific	92¾	Osceola	89½
Mexican Central	28¾	Quincy	130
Miscellaneous—		Santa Fe Copper	19
Am. Sugar	129	Tamarack	172
Am. Sugar pfd	129	Trimountain	85
Am. Tel. & Tel	180	Trinity	13¾
Dom. Coal	55½	United States	39¾
Gen. Electric	221	Utah	19¾
Mass. Electric	47	Victoria	6¾
Mass. Elec. pfd	97¼	Winona	6¼
N. E. G. & C.	37¾	Wolverine	85¼

Treasury Statement.

WASHINGTON, July 10.—Today's statement of the treasury balances shows: Available cash balance, $261,430,392; gold, $104,870,611.

London Silver.

LONDON, July 10.—Consols, 94 5-16; silver, 24 5-16.

GENERAL EASTERN MARKETS

GRAIN AND PRODUCE.

[BY THE NEW ASSOCIATED PRESS—P. M.]

CHICAGO, July 10.—There was a decline in wheat at the opening, due to the more favorable weather, but the selling was not heavy, and was principally on local account. Small movements and rumors of bad crop reports, together with evening-up for the government report, gave steadiness to the market. Offerings, which were rather light early in the session, became more free toward the latter part of the day, and prices weakened. September opened ⅜c lower at 73¼@73⅝, advanced to 74 on restricted offerings, reacted toward the close, which was 1c lower, at 73¼@73¾. Comparatively little trading was done in corn, and the feeling on the whole was firm. July closed 4c lower at 82. September closed with a loss of ¾ to 1c at 61@61¼. Oats opened easier on predictions of more favorable weather. Trade became listless and without any special features. September closed ⅝ to ¾c lower at 33¾@33⅝. Provisions were firm on light receipts and higher prices for hogs at the yards. September pork closed 15@c higher at 15.75@16. September lard 10c higher at 10.12½; ribs 10c higher at 10.32½.

The leading futures closed as follows:

Wheat, No. 2—	Closing.
July	73¾
September	73¾@74
December	75¾@76
Corn, No. 2—	
July	61
September	61@61¼
May	64¾
Oats, No. 2—	
July (old)	43¼
July (new)	40¾
September (old)	33¾@33⅝
September (new)	30¾@30⅝
December (new)	30¾@30⅝

Cash quotations were as follows: Flour was more active, and prices steady to firm. No. 2 spring wheat, 70@73; No. 2 red, 70¼@73; No. 2 corn, 61¼; No. 2 yellow, 61½; No. 2 oats, 34@34½; No. 2 white, 34¼@34½; No. 3 white, 33¾@34; No. 2 rye, 60¼; fair to choice malting barley, 70@71¾; No. 1 flax seed, 1.51; No. 1 northwestern, 1.70; prime timothy seed, 4.75; mess pork, per bbl., 15.60@15.65; lard, per 100 lbs., 11.12½; short ribs, sides (loose), 10.12½@10.25; dry salted shoulders (boxed), 8.75@9.00; short clear sides (boxed), 11.25@11.37½; whisky, basis of high wines, 1.30.

Grain Movements.

Articles—	Receipts.	Shipments.
Flour, barrels	10,000	4,000
Wheat, bushels	27,000	131,000
Corn, "	154,000	244,000
Oats, "	158,000	101,000
Rye, "	1,000	
Barley, "	5,000	1,000

On the Produce Exchange today the butter market was steady. Creamery, 20@21 dairy, 18@19½; eggs, easier; loss off, 1½; cheese, unchanged, at 10@10½.

Closing Figures.

SAN FRANCISCO, July 10.—Wheat firm; December, 1.18¾. Barley firm; December, 64¾. Corn, large yellow, 1.40@1.50. Bran, 18.00@19.00.

Statistics on Crops.

WASHINGTON, July 10.—The preliminary returns to the statistician of the Department of Agriculture say that the average condition of winter wheat improved during June nine-tenths of one point, standing, on July 1, at 77, or 11.3 points below the condition on July 1, 1901. It fell off during July two points in California. The average condition of spring wheat declined 3 points during June, standing at 92.4 July 1, as compared with 92.6 July 1, 1901; 95.2 at the corresponding period in 1900, and a ten-year average of 85.5. The decline amounted to four points in Washington. The condition of spring and winter wheat combined, July 1, was 82.9, as compared with 91.1, July 1, 1901; 89.5 July 1, 1900, and 78.7 at the corresponding date in 1899. The amount of wheat remaining in the hands of farmers July 1 is estimated at about 22,440,000 bushels, or 7 per cent of the crop of last year. The average condition of the oat crop July 1 was 92.1, as compared with 90.4 last month. All the principal barley-producing States except New York and California, in which States improvements amounting to 1 and 4 points were noted, show a decline in condition during the month. Notwithstanding this decline, the present average condition in every important State is above the ten-year average. The acreage of potatoes is 2.5 per cent, or about one hundred thousand acres, greater than last year. Reports on sweet potatoes are rather unfavorable, but few States showing conditions above their ten-year averages, and the majority of the most important producing States show conditions considerably below such average. Reports of the hay crop are very favorable, an improvement in condition being noted during June in nearly every important hay-producing State. While there has been a general decline in apples and peaches compared with the last month, reports of those fruits from almost every important State indicate that more than an average crop of each of them will be harvested. The condition of grapes is very good, and it is quite probable that the crop will be as large as that of any ordinary year.

New York Metal Market.

NEW YORK, July 10.—Local metal markets again were steady to firm in tone, but quiet and featureless. Tin locally advanced 25 points, with spot at 28.30@28.75. London gained 15s; spot £127 10s, and futures at £125 10s. Both here and abroad the feeling was firm. Copper ruled dull locally. Standard, spot or August, closed at 11.37½@11.50; lake, 12.00@12.10; electrolytic, 11.85@12.05, and casting, 11.75@11.85. London advanced 5s, spot closing at £15 2s 6d and futures at £13 7s 6d. Lead was steady at 4¼, with trade light. The English spelter was unchanged at £11 6s 3d. Spelter was firm and unchanged at 5¼ locally. London advanced 2s 6d to £19 2s 6d. The New York iron market was steady and unchanged.

California Dried Fruits.

NEW YORK, July 10.—The market for evaporated apples is quiet, and offerings continue light. Futures are attracting some attention on the basis of 4¾@4¾ for October and November delivery of prime. Spots are unchanged. Common to good are quoted at 7@4½; prime, 4¾@4¾; choice, 4¾@4¾; fancy, 4¾@5. Prunes are in fair demand. Prices still range from 3½@4½ for all grades. The market for apricots is steady, with a fair jobbing interest. Stocks are reported light, and the feeling inclines to firmness on attractive fruit. Apricots are quoted in bags at 10½@12; boxes at 10½@14. Peaches are quiet, with spot steady at 12@14 for peeled and 8½@10½ for unpeeled.

New York General Markets.

NEW YORK, July 10.—Wheat, spot easy; options closed ⅛ to ¼c net lower, as follows: July, 80½; September, 73¾; December, 73¾. Hops firm. Hides steady. Wool steady. Petroleum quiet. Coffee—Spot Rio quiet; No. 7 invoice, 5½; mild quiet; Cordova, 8@11½. Sugar—Raw steady; fair refining, 3 13-16; centrifugal, 96 test, 3 15-16; molasses sugar, 3¾; refined steady.

New York Coffee Market.

NEW YORK, July 10.—Coffee futures closed unchanged to 5 points higher and the tone steady. July, 4.70; August, 4.70@4.75; September, 4.75@4.85; November, 4.85@4.90; December, 4.85; January, 5.00; March, 5.10; May, 5.20.

St. Louis Wool Market.

ST. LOUIS, July 10.—Wool strong, unchanged; Territory and western medium, 14½@16½; fine, 11@13½; coarse, 11@14½.

Oil Transactions.

OIL CITY (Pa.) July 10.—Credit balances, 122; certificates, no sales.

Tacoma Wheat Market.

TACOMA, July 10.—Wheat, blue stem, 69½; club, 63.

LIVE-STOCK MARKETS.

DENVER CLOSING FIGURES

[BY THE NEW ASSOCIATED PRESS—P. M.]

DENVER (Colo.) July 10.—Cattle—Receipts, 600; market steady; beef steers, 4.00@5.10; feeders, freight paid to river, 3.25@3.60; stockers, 2.75@4.50; bulls, stags, etc., 2.00@3.10. Hogs—Receipts, 500; market steady; light packers, 6.60@7.70; mixed, 7.50@7.80; heavy, 7.50@8.00. Sheep—Receipts, 600; market steady; good, fat muttons, 3.00@4.00; lambs, 5.00@6.00.

South Omaha Live-stock Market.

SOUTH OMAHA, July 10.—Cattle—Receipts, 200; market, best strong; others easier; native steers, 3.15@5.25; cows and heifers, 2.25@5.75; western steers, 4.75@4.90; Texas steers, 4.00@4.65; canners, 1.50@3.75; stockers and feeders, 2.75@5.25; calves, 3.00@5.00; bulls, stags, etc., 2.50@5.50. Hogs—Receipts, 5,000; market 5c higher; heavy, 7.55@8.00; mixed, 7.50@7.70; light, 7.30@7.90; pigs, 6.50@7.50; bulk of sales, 7.50@7.90. Sheep—Receipts, 8,400; market strong; fed muttons, 4.50@4.60; westerns, 3.50@4.00; wethers, 3.50@3.60; ewes, 2.00@3.50; common and stockers, 1.75@3.00; lambs, 3.50@4.50.

Kansas City Live-stock Market.

KANSAS CITY, July 10.—Cattle—Receipts, 7000, including 2500 Texans; steady; native steers, 3.50@4.50; Texas and Indian steers, 3.00@3.65; Texas cows, 2.00@3.25; native cows and heifers, 2.00@4.00; stockers and feeders, 2.50@4.00; bulls, 2.25@3.25; calves, 3.75@5.25. Hogs—Receipts, 7000; market steady to weak; bulk of sales, 7.80@8.05; heavy, 8.00@8.17½; packers, 7.95@8.10; medium, 7.95@8.00; light, 7.85@7.95; Yorkers, 7.90@7.95; pigs, 7.50@7.60. Sheep—Receipts, 3000; market stronger; muttons, 3.30@4.20; lambs, 4.00@4.25; range wethers, 3.25@4.00; ewes, 3.25@4.00.

Chicago Live-stock Market.

CHICAGO, July 10.—Cattle—Receipts, 8000, including 1500 Texans; markets steady; good to prime steers, 7.70@8.70; poor to medium, 4.50@7.60; stockers and feeders, 3.20@5.00; cows, 1.40@5.75; heifers, 2.50@4.75; canners, 1.40@2.20; bulls, 2.25@3.50; calves, 2.50@4.50; Texas-fed steers, 4.00@4.65. Hogs—Receipts today, 22,000; tomorrow, 19,000; left over, 4,000; market stronger; mixed and butchers', 7.40@8.05; good to choice heavy, 7.85@8.10; rough heavy, 7.40@7.70; light, 7.00@7.80; bulk of sales, 7.10@8.00. Sheep—Receipts, 10,000; sheep steady and stronger; lambs higher; good to choice wethers, 3.20@4.00; fair to choice mixed, 2.50@3.45; western sheep, 2.10@3.75; native lambs, 3.00@4.50.

SAN FRANCISCO MARKETS.

CLOSING QUOTATIONS.

SAN FRANCISCO, July 10.—Flour—Net cash prices for family extras, 3.50@3.75 per bbl.; bakers, 3.40@3.50; Oregon and Washington, 3.75@3.90.

Hay—Wheat, 9.00@12.00 per ton; wheat and oat, 9.00@11.00; oat, wild, 7.00@9.00; oat, tame, 9.00@10.00; barley, 7.00@8.50; alfalfa, nominal; clover, 7.50@9.50.

Wheat—Shipping, 1.12½@1.15; milling, 1.15@1.18½.

Barley—Feed, 90@92½; brewing, 95@97½.

Straw—60@90 per bale.

Millstuffs — Middlings, 22.00@24.00 per ton; mixed feed, 18.00@19.00; rolled barley, 20.50@21.50.

Beans—Lima, 3.65@3.75 per sack; small white, 2.40@2.50; large white, 2.35@2.50; pink, 2.00@2.10.

Potatoes—New, 65@1.25; Early Rose, 80@1.00.

Various—Green peas, 1½@3; egg plant, 4@6; summer squash, 25@35; green peppers, 6@8; garlic, 2@2½ per lb.; cucumbers, 40@1.00 per box; tomatoes, 25@1.25; string beans, 2½@3½; rhubarb, 50@70; asparagus, 75@2.50; onions, 40@1.00.

Tropical fruits—Bananas, 50@1.50; pineapples, 1.00@2.00; apples, 20@1.15.

Berries—Strawberries, 4.00@6.00; blackberries, 2.00@2.50; raspberries, 4.00@7.00.

Butter — Fancy creamery, 21; seconds, 18; fancy dairy, 19; seconds, 17.

Citrus fruits—Oranges, navels, 1.00@4.25 per box; Mexican limes, 4.00@5.00; common California lemons, 1.00; fancy, 2.25.

Other fruits—Plums, common, 75; fancy, 1.25; apples, fancy, 1.50; common, 50; pears, 1.25; peaches, 25@50; fancy cantaloupes, 2.00; common, 75; nutmegs, 30@1.75.

Vegetables—Cabbage, 1½@2; Young America, 10¼@11½.

Eggs—Ranch, 16@18 per doz.; store, 14@15½.

Poultry—Live turkeys, 12@13 per lb.; dressed turkeys, nominal; old roosters, 4.50@4.75 per doz.; young roosters, 5.00@5.50; small broilers, 2.50@2.75; large broilers, 3.75@3.50; fryers, 4.00@4.50; hens, 4.00@5.00; ducks, old, 3.00@3.50; young, 3.50@4.50; geese, 1.25; goslings, 1.25; pigeons, old, 1.50@1.75; pigeons, young, 1.50.

Drafts and Silver.

SAN FRANCISCO, July 10.—Silver bars, 53¼; Mexican dollars, nominal; drafts—sight, 12½; telegraph, 15.

Receipts.

SAN FRANCISCO, July 10.—Receipts—Four quarter sacks, 13,207; wheat, centals, 4715; barley, centals, 10,580; oats, centals, 3100; beans, sacks, 341; corn, centals, 245; potatoes, sacks, 4341; onions, sacks, 717; bran, sacks, 2190; middlings, sacks, 831; hay, tons, 440; hides, number, 286; wine, gallons, 16,000.

I depend upon nobody's theories, but treat my patients in the light of my own knowledge and understanding.

O. C. JOSLEN, M. D.
Strictly Reliable.

Men Only.

The few words above tell briefly just why I am the most successful specialist treating men's diseases—why I am able to cure cases that others cannot cure, and why my practice is the largest of its kind west of Chicago. I have abandoned the moss-covered theories to which others cling and have learned and applied the scientific truths regarding men's ailments. Consequently I treat as no other physician treats, and my success in curing has brought my marvelous growth of practice. As to facilities, there is no other institution in Los Angeles or elsewhere in California equal to mine in dimensions or equipment. My office and hospital occupy twenty-two rooms, so fitted and arranged as to insure utmost comfort and privacy for my patients.

FREE

Consultation and advice that you can rely upon. I never exaggerate my claims, nor do I magnify the seriousness of a case. Call or write. Colored chart free.

DR. O. C. JOSLEN,

Cor. Third and Main Streets.

Office Hours—9 a. m. to 4 p. m. and 7 to 8 p. m. Sundays, 10 to 12.

Weakness.

I not only cure "weakness" promptly, but I employ the only treatment that can possibly cure this disorder permanently. It is a system of local treatment entirely original with me, and is employed by no physician other than myself. This may seem a broad assertion, but it is just as substantial, as it is broad. So-called "weakness" is but a symptom of local

San Bernardino and Riverside Counties: News of Their Towns.

[NEWS REPORTS FROM TIMES CORRESPONDENTS.]

REPUBLICANS PREPARE FOR COMING CAMPAIGN.

DATE SET FOR COUNTY CONVENTION AT RIVERSIDE.

M. J. Daniels Indorsed for Congress by County Central Committee—Camp of Army and Navy Republican League is Organized.

RIVERSIDE, July 10.—A meeting of the Republican County Central Committee was held this morning at Odd Fellows Hall, with a full representation of members from city and county present. The proceedings were characterized by the utmost harmony throughout. Thursday, August 7, was fixed upon as the date for holding the county convention at Loring Theater, the primaries to be held August 4. The basis of representation will be one delegate for each ten Republican votes cast at the election in 1900, and an additional delegate for each fraction of five votes or over. Each precinct will be entitled to at least one delegate, and there will be a delegate at large from each precinct, making a total of 289 accredited delegates at the convention. A resolution was unanimously adopted indorsing the candidacy of Capt. M. J. Daniels for Congressman from the Eighth district and pledging the committee's unqualified support.

ARMY AND NAVY CAMP.

A camp of the Army and Navy Republican League of California, to be known as Riverside Camp, No. 38, was organized last evening at the City Clerk's office. The following officers were elected: Colonel, Capt. C. T. Rice, lieutenant-colonel, Capt. C. H. Voseburg; major, S. H. Drummond; adjutant, Harvey Potter; quartermaster, P. W. Stockleger; officer of the day, Lieut. S. M. Bloom; officer of the guard, L. M. Hollis; council of administration, Capt. M. J. Daniels, Capt. W. B. Johnson, H. C. Hibbard, G. D. Jones and J. G. Bryan. The public installation of the officers will be subject to the call of the commander. Persons eligible to membership are members of the G.A.R., Sons of Veterans, Veterans of the Spanish war, and ex-members of the army or navy, provided they are over twenty-one years of age and Republicans in politics.

GOOD FOR GOLF.

The extension of the San Bernardino Valley Traction Company's proposed electric line on Eighth street, east from Chicago avenue, to the Rubidoux golf grounds, will mean much to the local lovers of golf. It is probable that after another season, the Pachappa links will not be available for play, as there is a likely demand for orchard purposes in that vicinity. This would limit the grounds to the Rubidoux links, and with electric cars running on a half-hour service, a handsome club house would follow as a matter of necessity.

GAME-LAW OFFENDERS.

It is probable that the two young San Bernardino men, who were recently arrested in that city for shooting doves out of season, will be prosecuted here. Their attorney stated that the alleged shooting took place in Riverside county, and claimed that the San Bernardino officers had no jurisdiction in the matter. The Game and Fish Protective Association has announced its intention of pushing the prosecution in Riverside.

RIVERSIDE BREVITIES.

The supervisors yesterday, on recommendation of the building committee, consisting of Messrs. Craven and Kimbell, accepted the steel cells placed in the new County Jail by the Pauly company, and the bill of $17,500 for the work was ordered paid. The jail building was also formerly accepted.

Contractor Carroll today commenced work on extensive improvements, which will be made on the Holyrood hotel during the summer. The capacity of the house will be enlarged, and it will be made more convenient and attractive.

Several members of the Indian Commission were in Riverside yesterday to inspect a portion of the Stearns rancho, which has been offered the government as a home for the Warner ranch Indians.

The apricot crop, which is unusually heavy is ripening fast. Much of the fruit will be lost, for the reason that the growers find it impossible to get enough men to pick it before it is over-ripe

Mrs. Fred Younglove and daughter, Mrs. J. O. Heap, Miss Doris Heap and Irving Heap, left yesterday for Newport Beach for a two month's stay.

Rev. Dr. and Mrs. Deere left today for Alimitos Beach, where they have a pretty cottage, which they will make their home for several months.

The total expenses of the Horticultural Commission for June amounted to $394.46. On the 936 acres inspected, 882 infested trees were found.

The funeral of Hall Montague, son of Mr. and Mrs. W. F. Montague, was held this afternoon from the family residence on Rubidoux avenue.

Evangeline McConnochie has brought suit for divorce against J. Stuart McConnochie.

Mr. and Mrs. Dowell and Mrs. Charles Kelly, of Santa Ana, are visiting Mrs. McCrary.

Prof. and Mrs. C. C. Hill of Salinas are guests at the home of John C. Rau.

Mr. and Mrs. R. H. Seares have returned from a trip to San Francisco.

Mr. and Mrs. G. W. Garcelon are at Ocean Park for a month's stay.

J. S. Castleman left yesterday for Catalina for an extended stay.

Mr. and Mrs. E. H. Way are at Catalina.

D. W. McLeod is at Ocean Park.

If you have anything to sell, to exchange, or want anything in the wide world, put a "Liner" in The Times. Rate, 1 cent a word each insertion; minimum charge, 15 cents.

Valuable collection of pictures. Secure the story of the greatest disaster of modern times by sending 10 cents to The Times for the first part of "Martinique, St. Vincent and the Danish West Indies," and other parts to follow. See detailed three-column announcement on page 3, Part II, of The Times today.

REDLANDS.

WILL RAISE ASSESSMENTS.

REDLANDS, July 10.—The Board of County Supervisors are in session this week as a board of equalization. The assessed valuation of this entire county has increased over $1,000,000 during the past year, and of this amount Redlands comes in for $600,000. It is claimed that Redlands realty has been undervalued, and as an evidence of this, the Supervisors point to one mansion, which is comparatively new and which cost over $60,000, is listed on the assessment rolls at $35,000. The only changes which the Board of Equalization expects to make will be in raising assessments.

TISDALE RESIGNS.

W. M. Tisdale has tendered his resignation to the Board of County Supervisors as justice of the peace, to take effect Wednesday, July 16. There are two avowed candidates to succeed him. C. T. Gifford claims that, inasmuch as Tisdale was elected as a Republican, his successor should be of the same political faith. The other candidate is ex-City Attorney T. R. Archer, a Democrat, who is thought to be depending on the Anti-Saloon League support, but more especially upon the fact that the majority of the Board of Supervisors are of his political complexion. But one of them, a Democrat, was elected by Redlands Republicans, and it is intimated that he is in a dilemma. The outcome will be watched with interest, for it is regarded as the first gun in the approaching political compaign.

REDLANDS BREVITIES.

The condition of Dr. Charles Kendall Adams, the noted educator, who was reported to be so near death's door, is considerably improved, and his physician and family now have strong hopes of his recovering from this illness.

Edward Hardwick has contributed to the Redlands Board of Trade exhibit a head of cabbage which weighs sixteen pounds and measures three feet around.

The Redlands City Band will give an open-air concert at the triangle, tomorrow evening. It will be the first of a series of such entertainments.

Miss Bird O'Kelly and Miss Nellie Baker are in Los Angeles, in attendance upon the M. E. Church, South, Epworth League, district convention. Miss Baker is to read a paper before the body tomorrow.

The recently-elected officers of the Knights of Pythias were installed tonight. L. M. Spencer of Colton conducted the ceremony.

Valuable collection of pictures. Secure the story of the greatest disaster of modern times by sending 10 cents to The Times for the first part of "Martinique, St. Vincent and the Danish West Indies," and other parts to follow. See detailed three-column announcement on page 3, Part II, of The Times today.

ARROWHEAD PROPERTY ASSESSED TOO LOW.

SAN BERNARDINO SUPERVISORS WILL RAISE IT.

Lady Maccabees, Odd Fellows and Native Sons Entertain—Alleged Watch Thief Held to Answer—Jury Fail to Agree in Bicycle Theft Case.

SAN BERNARDINO, July 10.—The Supervisors are going to have a heart-to-heart talk some time soon with the Arrowhead Hot Springs people relative to the assessment on the property, which is rated on the assessment rolls at $8000. It is said that in the open market the property is held at over $100,000, wherefore the Supervisors, sitting as a Board of Equalization, incline to the belief that the present assessment is somewhat shy. The clerk was instructed yesterday to advise B. F. Coulter of Los Angeles, who represents the owners of the Arrowhead property, to be on hand some day next week to give his reason why the taxes which have been collected on an assessment of $8000, should not be increased.

LADY MACCABEES ENTERTAIN.

Arrowhead Tent, Ladies of the Maccabees, entertained a large number of members of the order from the nearby towns in a delightful manner yesterday here and at Urbita Springs. Large delegations from Riverside, Redlands and Rialto arrived at the springs in the morning, and at noon a picnic dinner was served. At 2 o'clock a specially-chartered car on the Traction road brought the party to Odd Fellows' Hall, where the afternoon exercises were held. A class of six candidates was initiated into San Bernardino Hive, the floor work being done by the Riverside team.

NEW I.O.O.F. HALL.

The members of San Bernardino Lodge, No. 146, I.O.O.F., entertained the members of Token Lodge, of this city, and the Redlands lodge, together with numerous members of the order from other nearby towns, this evening, at the remodeled and refurnished lodge room on East Third street. About $2000 has been expended on the hall, which is now one of the handsomest and most conveniently arranged in Southern California. Tonight's house warming was the real thing. Work in the second degree preceded the banquet, the Redlands lodge furnishing the team for the floor work.

NATIVE SONS CELEBRATE.

Arrowhead Parlor, Native Sons of the Golden West, celebrated the fifteenth anniversary of its organization last evening at Masonic Hall. No regular programme had been arranged, but all present had a good time. Joseph Rich presented the parlor with a framed picture of Sutter's Fort. Arrowhead Parlor, when instituted, had twenty-four members. Now there are nearly two hundred names on the membership rolls.

HELD TO ANSWER.

As a result of a preliminary hearing of two men, named Hines and Dumont, charged with stealing a watch from a man named Walker, in Justice Thomas's court today Hines was held for trial in the Superior Court, with bonds fixed at $750. Dumont was discharged from custody.

JURY FAILED TO AGREE.

The jury in the case of Burt J. Dodson, who was tried in Judge Oster's court on a charge of stealing a bicycle, after being out all night, announced this morning that they could not agree and was discharged. Nine stood for conviction and three for acquittal. The case was reset for trial on September 30.

SAN BERNARDINO BREVITIES.

A petition for letters of administration on the estate of Curtis R. Stoddard, deceased, has been filed by the widow, Carrie M. Stoddard. The estate is valued at a little over $2000.

Mrs. George W. Stephens and George Stephens, Jr., are at San Diego for a short stay.

Manager A. C. Denman of the Traction Company left today for Santa Barbara.

Mrs. J. S. Wood has gone to Los Angeles, where she will spend the summer.

Mrs. Sarah Grand died yesterday at her home in Rialto, aged 63 years.

Miss Ethel Swanock of San Francisco is visiting Miss Annie Witham.

Mr. and Mrs. S. J. McMullen are at Santa Monica for a short stay.

Mrs. George B. Noble of Fresno, is visiting friends here.

C. Roberts left yesterday for Kansas City.

Valuable collection of pictures. Secure the story of the greatest disaster of modern times by sending 10 cents to The Times for the first part of "Martinique, St. Vincent and the Danish West Indies," and other parts to follow. See detailed three-column announcement on page 3, Part II, of The Times today.

Orange County Towns: Santa Ana and Fullerton.

[NEWS REPORTS FROM TIMES CORRESPONDENTS.]

ORANGE COUNTY MAN CONVICTED OF FORGERY.

SIGNED MERCHANT'S NAME TO A NOTE AND CASHED IT.

Lad from Orange Committed to Whittier Reform School for Theft of Bicycle—Fruit Growers Unable to Secure Sufficient Laborers.

SANTA ANA, July 10.—C. A. Farris was brought into court this morning for arraignment on the charge of forgery. He pleaded guilty, and Friday morning at 10 o'clock sentence will be pronounced. Farris is the young man who represented here several weeks ago that he was the foreman of the Los Alamitos sugar factory, and before departing forged the name of J. R. Srack to a note for $10, given in favor of the First National Bank.

COMMITTED TO WHITTIER.

John Fitzpatrick, the lad who was bound over to the Superior Court from Orange judicial township a few days ago, on the charge of felony, was before Judge Ballard today. The lad pleaded guilty to the theft of a bicycle, and, upon the request of his family, he was sent to the Reform School at Whittier during his minority.

MORE LABORERS WANTED.

The opening of the apricot-drying season demonstrates the fact that there is a very decided shortage of laborers in this valley, and the growers may be seriously inconvenienced on this account before the harvest is over. The fruit has been ripening very slowly on account of the continued cool and foggy weather, which fact has assisted the growers materially, as it has delayed the rush that is usually experienced before this time. There are many calls for pickers and pitters, and as the schools are now closed the boys and girls are improving the opportunity in earning a little pin money. Within the next ten days it is expected the harvest will be at its height.

SANTA ANA BREVITIES.

Rev. George S. Clark, Frank Greenleaf, Charles and William Obarr, Mrs. S. J. Cunningham and the Misses Mary Hopkins, Jessie Tunnell, Hattie Johnson, Alice and May Cunningham, Cenia Nicholson, Blanche Booty and Mattie Wright, composed a party of Epworth League members of the Methodist Church, South, who went to Los Angeles today to attend the Epworth League convention.

George Peabody returned yesterday from a trip in Lower California, prospecting for gold. He has been absent for the past nine months. During the past several months he has been in the employ of the Ybrra Gold Mining Company, at Calmaili.

A. H. Grant and J. R. Goodwin arrived with their families yesterday from Colorado Springs. They brought a carload of household goods, and expect to make Santa Ana their future home. Mr. Grant is father-in-law of C. H. Morse.

The Society for the Prevention of Cruelty to Animals met Wednesday evening and passed resolutions in honor of the late P. H. Turner, who was a valued member of the society and one of the directors of the association.

The explosion of a gasoline stove in James Trew's restaurant on North Sycamore street late yesterday afternoon brought out the fire department. The blaze was extinguished without serious loss.

Fred Sawtelle, agent of the Southern Pacific at Tustin, has been transferred to the Los Angeles freight department, his former place being filled by H. T. Gilstrap, recently of Pomona.

Mrs. W. T. Newland has gone to San Juan Hot Springs for an indefinite stay. She is suffering from a severe attack of inflammatory rheumatism.

Mrs. E. E. Wood, who has been visiting Mrs. G. W. Mack for several weeks, returned to her home at Cucamonga yesterday.

W. H. Spurgeon has donated a sample of Wonder beans to the new Orange county exhibit. S. P. Greenleaf has donated apricots.

The residents of Newport Beach are raising funds by subscription for the building of a Methodist Episcopal church.

Mrs. R. Y. Williams returned today from Minnesota, where she has been visiting relatives for several months.

Miss Mary Ward returned to her home at Highlands today, after a visit with Mr. and Mrs. L. E. Coleman.

Mr. and Mrs. Robert Skiles left yesterday for Antelope Valley on a two weeks' camping trip.

Mr. and Mrs. E. D. Buss of Tustin left yesterday for a stay of several weeks at Mt. Wilson.

H. K. Snow and family have gone to Newport Beach for an indefinite stay.

FULLERTON.

TWO VACANCIES FILLED.

FULLERTON, July 10.—The grammar school trustees have filled the two vacancies in the faculty by selecting Miss Jennings of San Diego to teach the second and third grades, and Miss Daisy Swerdfiger of Santa Ana to teach the fourth and fifth grades. Miss Ruth Smith will teach the primary department of the Orangethorp school, and the principalship has been offered to a Los Angeles teacher.

FULLERTON BREVITIES.

Oscar Mathews of Brookhurst is taking three tons of apricots from 140 five-year-old trees.

A high jinks meeting of the Pluto has been called for next Tuesday night at Masonic Hall, when nine candidates will be initiated.

G. W. Sherwood has filed notice with the secretary of the Republican Central Committee that he will be a candidate for County Surveyor.

There will be a game of baseball here Sunday afternoon between the local Stern & Goodman nine and the Santa Ana team.

Mr. and Mrs. W. E. Bott will go to Ventura Saturday to visit relatives.

Valuable collection of pictures. Secure the story of the greatest disaster of modern times by sending 10 cents to The Times for the first part of "Martinique, St. Vincent and the Danish West Indies," and other parts to follow. See detailed three-column announcement on page 3, Part II, of The Times today.

If you have anything to sell, to exchange, or want anything in the wide world, put a "Liner" in The Times. Rate, 1 cent a word each insertion; minimum charge, 15 cents.

SANTA BARBARA.

ELECTION OF DIRECTORS.

[SPECIAL CORRESPONDENCE OF THE TIMES.]

SANTA BARBARA, July 10.—At the election held yesterday at the rooms of the Chamber of Commerce for the new board of directors, the following-named persons were unanimously elected: W. H. Aiken, J. M. Armstrong, C. P. Austin, R. B. Canfield, C. F. Carrier, H. R. Hitchcock, E. W. Hayward, E. B. Hoover, W. A. Kimball, Thomas McNulta, C. W. Rasey, A. M. Ruiz, J. Will Smith, G. W. Tomlinson and J. A. Walton. At a meeting last evening the old board was dissolved, and the new board installed. The new board will organize on Friday evening, when the outgoing president and secretary will render their annual report.

SANTA BARBARA BREVITIES.

The secretary of Channel City Lodge, I.O.O.F., received notice yesterday of the death of L. A. Hemenway at San Jacinto, Cal. Mr. Hemenway had been a member of the lodge here for many years. The remains were brought to the city last night by a son of the deceased, and the funeral services conducted this morning at Goleta, where the remains were buried.

The steamer Santa Rosa left this port for the north yesterday evening, taking from here the following passengers: Mrs. C. G. Gilchrist, Miss Stella McCabe, Mrs. W. B. Hunt, W. J. Monroe and wife, Randolph Monroe, George McCabe, Clarence Cullimore, Miss A. Marsh, Miss Mabel E. Bond, Mrs. Breen, Mrs. W. H. White, Mrs. M. N. Graves, C. J. Valde, A. Meyer, Miss J. Wochler, Miss Bradbury and sister, P. Urunnella, Mrs. Urunnella, Miss L. Urunnella, D. H. Webster, R. Nelson and wife, H. Staley.

The total valuation of real estate, improvements, etc., in this county, as shown by the assessment roll just completed, is, in round numbers, $13,350,000, an increase over last year of about $400,000. It is expected that with the assessment of the State board on the railroad properties in the county the total will reach $14,500,000.

Judge Williams of Ventura, in the absence of Judge Day, will preside in the Superior Court in this city on Saturday next. The regular work of the department after vacation will be resumed on Friday, August 1.

WAGES AND PRICES.

Condition of Wage Earners Vastly Improved—Steadier Employment as Well as Higher Wages.

[United States Investor.] It is hardly open to question that the cost of living has advanced much more rapidly than wages in recent years. The weekly income of the average man, for instance, will probably not obtain for him as large a measure of commodities and services as they would have obtained in some previous periods. Such being the case it would seem as if there should be striking evidences of hardship among the masses, but this is far from being a fact. It certainly is a great many years since the bulk of the people of the United States have had less difficulty in keeping soul and body together than at present. How is this incongruity to be explained?

Probably a number of factors have contributed to the result. While it is true, no doubt, that prices have advanced faster than wages the hardship to the wage earner has unquestionably been in considerable measure offset by steadier employment. For some years past the industries of the nation, as a whole, have been kept so busy as to necessitate the steady employment of a maximum working force. In some former periods, when the disparity between prices and wages was less striking than it is today, such was not the case. At such times the wage earner was frequently in danger of having to tide himself over long intervals of enforced idleness. Though a dollar then would at any given time procure for him more of the necessaries of life than it will now, he did not have the dollars coming to him month after month and year after year with the regularity that has been the case in the last four years.

In other words, though a week's wages at the present moment will not obtain as many necessaries and comforts of life as previously, there are more weeks' wages coming to the average man in the course of a period of several years than formerly. This is a very important consideration for the wage earner, much of whose income in past years has gone to pay for "dead horses." In periods of less industrial activity than the present, the wage earner frequently found himself in the position where he had to live for weeks, and possibly months, at a time "on tick." That is, his landlord and the local storekeepers had to carry him over intervals of enforced idleness. Much of the wage earner's energies in the past has been devoted to clearing off arrears of this sort. It is entirely safe to say that never in the last generation has there been less drain of this character on the resources of the average American than there is today.

FOR Los Angeles realty, see Althouse Bros.

"AT CANADA'S CAPITAL" is the title of a letter to be published in The Times' Magazine the coming Sunday. The letter is devoted to the relations of the Dominion to the United States.

ONE of the interesting articles in The Times' Magazine the coming Sunday will tell many curious facts about the Mecca and the Mohammedans of the present day.

SAN DIEGO COUNTY.

MEXICAN OFFICIALS SICK.

[SPECIAL CORRESPONDENCE OF THE TIMES.]

SAN DIEGO, July 10.—A dispatch to the Tribune this afternoon from Ensenada, says that Gov. Sangines of Lower California and the warden of the prison, both continue sick, but that it is thought that their injuries will not prove fatal, though they are serious. The matter has been placed in the hands of judicial authorities. The dispatch further states that public opinion sanctions the actions of the Governor, libels to the contrary notwithstanding. Gov. Sangines has delivered his command, military and political, to Capt. Gonzales (his second in command,) while the case is in the hands of the court. A new judge has been appointed to insure impartiality in the prosecution of the case.

JAILBIRDS ON THE WING.

Although continued search for the jail-breakers, Brooke, H. R. Hall and Bessie Hall, is kept up, not a trace has been discovered. It is now believed they were enabled to get out of the jail's steel room by a mistake made by Jailer Foster, in changing a padlock on the hasp of the door, instead of in the staple.

SAN DIEGO BREVITIES.

A. W. Rhodes of Los Angeles has bought three lots on the northeast corner of Eighth and F streets, for $3000.

The American bark Colima arrived last evening from Puget Sound, with lumber for the local yards.

Reports from the El Cajon Valley indicate a large raisin crop. The grapes are in fine condition.

J. E. Rockhold has returned from Washington, and will finish the United States geological survey here.

W. R. Andrews has been reappointed City Attorney at Oceanside.

The county has 607,500 non-bearing trees and 437,200 bearing. The acreage sown to hay and grain is 77,000; acreage of grape vines, 50,000.

Col. D. S. Heath and Capt. Jadwin, government engineers in charge of the harbor and military improvements, made a trip of inspection yesterday. They were guests of Maj. Vordes, commander of the port, and passed most of the afternoon at Fort Rosecrans. At the quarantine station, many men are driving piles for the new wharves. A crew is grading at the fort, and another working on the buildings.

CORONADO'S CANVAS.

NOTES OF TENT CITY.

TENT CITY, July 10.—Rev. Joseph O'Connell, Joseph Smith, Mr. and Mrs. Ben Black, Mrs. Green, Miss Black, Mr. Green and Mrs. Lyons, composed a fishing party to Coronado Islands yesterday. They returned with one hundred fish. While on the islands, Rev. Mr. O'Connell spied a big eagle perched upon one of the crests. Scaling the cliff, it is said that he came near enough to sprinkle a handful of salt upon the eagle's tail, after which the bird waited while Joseph Smith reached the place and assisted in extracting the feathers from the tail, which feathers the clergyman brought home as proof positive of the truth of the story.

F. Phillip Lord and his company are to open a season of farce comedy at the Tent City Theater Monday evening.

The following-named were included in a party which drove to Point Loma today: Mr. and Mrs. R. D. Rose, Mrs. F. G. Manson, Miss Manson, Mrs. and Miss Mench, Mrs. F. E. Rising, Mrs. Mary Miller, Mr. and Mrs. G. B. Penny, Miss Vynon Penny.

The band will give the Victor Herbert concert tomorrow evening.

The automobile surrey is doing a rushing business. The ride along the ocean boulevard is very popular.

Yesterday's arrivals included: J. J. Rowan, J. C. Rowan, Mrs. E. V. Van Arnam, Los Angeles; Mrs. G. M. Stephens and George Stephens, San Bernardino; Mrs. J. Sparth, San Francisco; Mr. and Mrs. G. L. Jennings, Kansas City; Owen Rice and wife, El Paso; D. S. Heath, U.S.A., San Francisco; Edgar Jadwin, U.S.A., Los Angeles; A. W. Swanfeldt, Los Angeles; Mrs. T. H. Selby and son, Tucson, Ariz.

Miss Fay Bryan of Los Angeles is the guest of Miss Fay Cameron for the summer.

A. W. Swanfeldt of Los Angeles, owner of most of the tents in the city, is here.

IMPERIAL.

TRAINS BY OCTOBER.

IMPERIAL, July 10.—Work on the Southern Pacific spur from Old Beach to Imperial is again being crowded ahead after a delay of a few days because of a shortage of labor. George A. Carter, the contractor on the grading of the road, has rounded up a force of men in Arizona, and now hopes to have the grade completed by September 1. The work of constructing the roadbed is now about half done. Meanwhile the Southern Pacific Company is accumulating railroad material at Old Beach, having about 25,000 ties now on the ground. Indications are that regular trains will be running into Imperial by October 1.

DOMESTIC WATER SERVICE.

The domestic water and ice plant is so far advanced that within a week water will be supplied to the town under pressure, and within two weeks ice will be on sale. These will be advantages of greater importance than might be imagined, for the oft-repeated canard that the dry air of the desert preserves meat misleads many people. The keeping of all kinds of provisions during the hot spell is a serious problem, and cold storage will be provided at the plant, while ice will be very extensively used through the valley. Pipes are all in for the domestic water system, and will relieve the town of many inconveniences. Distilled water will also be on sale for those who are extra careful in the preservation of their health, for there is a percentage of people here, as elsewhere, who are fearful of water, no matter how clear it may be, until it is distilled.

Valuable Collection of Pictures.

Secure the story of the greatest disaster of modern times by sending 10 cents to The Times for the first part of "Martinique, St. Vincent and Danish West Indies," and other parts to follow. See detailed three-column announcement on page 3, Part II, of The Times today.

Colored Goods

I prefer PEARLINE to any other powder I have used. I do not think it will injure colored clothes, which is more than I can say for most other washing powders.

Mrs. Rev. M. E. M.

One of the Millions.

CARTER'S LITTLE LIVER PILLS.

CURE

Sick Headache and relieve all the troubles incident to a bilious state of the system, such as Dizziness, Nausea, Drowsiness, Distress after eating, Pain in the Side, &c. While their most remarkable success has been shown in curing

SICK

Headache, yet Carter's Little Liver Pills are equally valuable in Constipation, curing and preventing this annoying complaint, while they also correct all disorders of the stomach, stimulate the liver and regulate the bowels. Even if they only cured

HEAD

Ache they would be almost priceless to those who suffer from this distressing complaint; but fortunately their goodness does not end here, and those who once try them will find these little pills valuable in so many ways that they will not be willing to do without them. But after all sick head

ACHE

Is the bane of so many lives that here is where we make our great boast. Our pills cure it while others do not.

Carter's Little Liver Pills are very small and very easy to take. One or two pills make a dose. They are strictly vegetable and do not gripe or purge, but by their gentle action please all who use them. In vials at 25 cents; five for $1. Sold by druggists everywhere, or sent by mail.

CARTER MEDICINE CO., New York.

Small Pill. Small Dose. Small Price.

ONE BOTTLE CURES McBurney's Kidney and Bladder Cure

Is a positive cure for RHEUMATISM.

One dose relieves. One bottle cures. Send 2c to W. F. McBurney, 415 S. Spring St., Los Angeles, Cal., for five days' treatment. Express prepaid. Druggists.

DR. PIERCE'S GOLDEN MEDICAL DISCOVERY FOR THE BLOOD, LIVER, LUNGS.

Pears'

IS THE PUREST AND BEST TOILET SOAP IN ALL THE WORLD.

JOLLY QUICK HEAT

525 S. Spring St.

Drawing Papers, Measuring Tapes, Architects and Engineers' Supplies.

ADOLF FRESE,

WINE of CARDUI FOR WOMEN

DAMIANA BITTERS

Is a great Restorative, Invigorator and Nervine.

The most wonderful aphrodisiac and Special Tonic for the Sexual Organs of both sexes.

The Mexican Remedy for diseases of the Kidney and Bladder. Sells on its own merits.

NABER, ALFS & BRUNE, Agents, 325 Market street, S. F.—(Send for circular.)

Dr. Meyers & Co.

SPECIALISTS

For Diseases of Men.

218 S. Broadway, Los Angeles, Cal.

FORMERLY SALE & SON.

TANNER DRUG COMPANY

214 South Spring Street.

ACORN STEEL STOVES AND RANGES...

NAUERTH HARDWOOD. 220 South Spring Street.

SOME interesting facts concerning the eye and its relation to the nervous system. Book mailed free. Address A. T. ROBERTS, 330½ S. Broadway, Los Angeles.

New features—WAVERLY ELECTRIC INCREASED BATTERY. Larger and more powerful motor. More speed.

W. K. COWAN, 207-9 W. Fifth St.

Second hand 25 Sewing Machines $3 to $5

R. B. Moorehead, Mgr. 340 So. Spring.

$50 Stearns $22.50. $75 Chainless $35. $50 Barnes $27.50. $50 Thistle $30.00.

BURKE BROS., 458 S. Spring.

TAPE WORMS

and all other parasites removed by herb tonic. DR. SMITH & ARNOLD, 302½ South Broadway. Rooms 320-321.

"Old Crow" and "Hermitage" Whiskies for medicinal purposes.

Jos. Melczer & Co., Distributors, 147 South Main S.

Bicycles TRIBUNE, CLEVELAND and LIGHT bicycles.

LEAVITT & BILL, 460 S. Spring.

ROYAL BENGALS 15c FOR 10.

THE GREAT NORTHERN

HENRY HUGGINS, Trav. Pass. Agt., Hotel Rosslyn, Los Angeles. E. S. BLAIR, Gen. Agt., 632 Market St., San Francisco.

STYLISH HATS.

122 W. FIFTH. 203 S. BROADWAY. LA TOUCHE.

Blood and Skin Diseases

Positively Cured from 4 to 6

I HAVE secured the services [illegible] ment of an old specialist of [illegible] perience in the treatment of [illegible] and Skin Diseases. Our remedies [illegible] tirely new and contain no [illegible] todides of potash, and we guarantee [illegible] Serofula, Cancer, Indolent Ulcers, Eczema, Pimples, Catarrh, Rheumatism, Stricture, Piles, and all Private Diseases. A trial treatment free in any case. Office: 328½ SOUTH BROADWAY. Hours: 9 to 12, 2 to 5, 7 to 8; Sundays, 9 to 12. MELVIN E. DYKES, M.D.

JOE POHEIM, The Leading Clothier of Los Angeles

Makes the Best Fitting Clothes at the Least Money than any other house on the Pacific Coast, and it is the only house where you get Fine Clothing at Popular Prices.

PANTS TO ORDER $4.50 5.00 6.00 7.00 8.00 9.00 10.00

Full Dress Suits to order from $25.00

The firm of JOE POHEIM is the largest exclusive Clothing house in the West. Rules for self-measurement sent free on application.

201 AND 203 MONTGOMERY BLOCK, 1110 AND 1112 MARKET ST., S. F. 143 S. SPRING ST., LOS ANGELES.

Halprune

For Sale by all Druggists, 50c. and $1.

For Unnatural Discharges, Inflammations, Irritations or Ulcerations of mucous membranes. Painless, and not astringent or poisonous. Sold by Druggists, or sent in plain wrapper, by express, prepaid, for $1.00, or 3 bottles, $2.75. Circular sent on request.

CURES in 1 to 5 days. Guaranteed not to stricture. Prevents Contagion. THE EVANS CHEMICAL CO. CINCINNATI, O. U.S.A.

Strictur

CURED WHILE YOU SLEEP by the VARICOCELE, Prostatitis and [illegible]

Every sufferer from STRICTURE and [illegible] is invited to write to Dr. Vance Medical [illegible] and they will send their Illustrated Book [illegible] ing the parts of the male system, showing [illegible] in natural size. Sent free, sealed. DR. ST. JAMES MEDICAL ASSOCIATION, 325 St. James Bldg., Cincinnati, O.

Chinese Herbs and Remedies direct from China for Rheumatism, Neuralgia, Sciatica, Epilepsy, Blood Disorder or Kidney Troubles. Consultation free in all cases.

The Dr. Jung Hong Co. 427 S. Main St. Opp. Pico

The Dr. Wong Chinese Herb Co.

The famous Chinese remedies, herbs and prescriptions, the secret of generations, discovered by Dr. Wong Los Angeles sands have been cured as a last resort. Many have been restored to health. Herbs and medicine for sale. Consultation free. 113 S. Main St.

Vacuum Treatment

Every sufferer from Seminal Weakness, Lost Manhood and its offspring Varicocele, Prostatitis, Lost Strength and Organic Weakness, is invited to write or call for our illustrated treatise, which explains the parts of the man machine involved and describing our Vacuum Developer. Sent sealed. The patient can apply the Developer himself. No medicine. Worthless instruments exchanged for the genuine but sent C. O. D.

Health Appliance Co. 138½ S. Spring Street, Cor. 2nd. LOS ANGELES, CAL. Office Hours: 10 to 4; evenings 7 to 8.

CURE YOURSELF

Use Big G for unnatural discharges, inflammations, irritations or ulcerations of mucous membranes. Painless, and not astringent or poisonous. Sold by Druggists, or sent in plain wrapper, by express, prepaid, for $1.00, or 3 bottles, $2.75. Circular sent on request.

Best Liniment on Earth

Henry D. Baldwin, Superintendent of Water Works, Shullsburg, Wis., writes: "I have tried many kinds of liniment, but have received much benefit until I used Chamberlain's Pain Balm Liniment for rheumatism and I think it the best liniment on earth." For sale by all druggists. $1.00 bottle at Dean's Drug Store.

Spring Ailments.

There is an aching and tired feeling, your liver, bowels and kidneys become sluggish and inactive, the digestion impaired, you have no appetite, no ambition for anything, a feeling that the whole body and mind need toning up. The trouble is, that the blood is impure, there has been an accumulation of poisonous matter in the system. Herbine will at once clear it, secure to the secretions a right action, and by its tonic effect, fully restore the health and vigor. Sold by druggists at 75 cents per bottle. Manufactured only by the Herbine Medicine Co., Los Angeles. Herbine is the best medicine for spring ailments. Sold at Dean's Drug Store.

Dr. Wong Chinese Herb Co.

The famous Chinese remedies, herbs and prescriptions, the secret of generations, discovered by Dr. Wong Los Angeles sands have been cured as a last resort. Many have been restored to health. Herbs and medicine for sale. Consultation free. 113 S. Main St.

Vacuum Treatment

Every sufferer from Seminal Weakness, Lost Manhood and its offspring Varicocele, Prostatitis, Lost Strength and Organic Weakness, is invited to write or call for our illustrated treatise, which explains the parts of the man machine involved and describing our Vacuum Developer. Sent sealed. The patient can apply the Developer himself. No medicine. Worthless instruments exchanged for the genuine but sent C. O. D.

Health Appliance Co. 138½ S. Spring Street, Cor. 2nd. LOS ANGELES, CAL. Office Hours: 10 to 4; evenings 7 to 8.

CURE YOURSELF

Use Big G for unnatural discharges, inflammations, irritations or ulcerations of mucous membranes. Painless, and not astringent or poisonous. Sold by Druggists, or sent in plain wrapper, by express, prepaid, for $1.00, or 3 bottles, $2.75. Circular sent on request.

CURES in 1 to 5 days. Guaranteed not to stricture. Prevents Contagion. THE EVANS CHEMICAL CO. CINCINNATI, O. U.S.A.

Los Angeles County: Its Cities, Towns, Hamlets and Suburban Places.

[NEWS REPORTS FROM TIMES CORRESPONDENTS.]

PASADENA'S NEW PARK SOON TO BE FINISHED.

FORCE OF MEN WORKING TO MAKE IT BEAUTIFUL.

Presidential Message Received by Student Experimenters—Burglars Enter Two Houses in Southeastern Part of Town—Pretty Midsummer Wedding.

PASADENA, Office of The Times, No. 37 South Raymond avenue, July 11.—Much interest is manifested throughout the new park now being laid out on the corner of Raymond and Fair Oaks avenues and Walnut street, Henry Ploth, the street preacher, better known as "Pie" has originated the idea of naming it from the fact that "Pie" seizes his cane and wanders through the park, in which he takes a great delight, he favors having a park in the park, but no blind alleys.

Some boys who set fire to the grass around the pond didn't burn his fingers when he replied that it did not matter, as it imparted to those who were compelled to wear them a feeling of gladness that gradually permeated his whole being. Not only does he enjoy good health, he says, but it makes him grow.

Mr. Ploth does not favor planting trees in the park. "It's a mistake," he says, "on account of the dampness, and the trees die prematurely."

The park is being planted with the work is being done, and daily offers inducements to the workers, telling them not to remove a tree or leave it where it is. He thinks the hedges should be taken out, though this will be done as rapidly as possible.

Many trees are now in place, in the new portion of the city has now been at work for a few weeks, and has several months ahead before the place will be finished. Seven temporary perfection sprinkling hoses have been placed in position, and on the top of the hill, and many young couples have already availed themselves of the wisdom of the park commissioners to remove paint, sit down on the benches, etc.

The workmen have nearly finished the task of cutting out of hedges and other growth on the palms, some oranges and a few fancy shrubbery. Weeds are being cut, and there will presently be a general burning of old trees, vines and hedges. The place was in a deplorable condition when first tackled. The ground was plowed for a long time, and finally and needed trimming. The surface was punctured in many places with a hole that bore testimony. It is not certain what caused it, but it is believed that a gopher is at the bottom of it.

Many interesting discoveries were made in the hedge that has bordered the park along Raymond avenue from time to time. Almost everything from a pin to a dead cat was found. Eighteen or twenty bottles, empty, of course, were found in the Legge tract, a romantic piece of ground, well shaded and situated near town, offered fine opportunities to the quiet boozer.

BURGLARS AND TELEGRAPH.

Burglar Schumaker and Lawson Gidden are constantly achieving success with their patent system of wireless telegraphy. A few days ago an officer visited them, but the burglars found out any news about the visit. Yesterday messages were received from the yacht of Capt. Matthews, which was off the coast of Catalina to the effect that the Aloha, which was bound from Catalina to Los Angeles, had struck a rock.

WINDOW BURGLARS.

Considerable excitement was made yesterday when the police headquarters of two men who were committed on charges of burglary in the southeastern part of the city last night prowler gained entrance to the house of H. A. Van Orden, on Lake avenue, and made away with a quantity of valuables, consisting of an assortment of valuables, a gold pins, a chatelaine watch, a purse, and $2.50, a cape and a leather hand bag.

The same thief broke into the residence of E. F. Beirendon on Lake avenue, and supplied himself with a few of the owner's stock of clothing. The police are on the trail of a rough-looking character who was seen in the avenue the day of the robbery, and thus far have made no arrests.

SUMMER WEDDING.

Miss Ethel Allen, the four sisters as Miss Idola May Allen, the daughter of Mr. and Mrs. S. E. Allen, was married last evening to Mr. Brownfield of San Fernando. The Lincoln-avenue Methodist church had been decorated with palms and flowers and was crowded. The bride and groom, Miss Allen was performed at 3 o'clock by Rev. Alfred Inwood officiating. The wedding was an elaborate and brilliant affair. Preceding the bride, who entered the church on the arm, were the ushers, Mr. Forth of Los Angeles, and Miss Allen, accompanied by bridesmaids, Misses Ethel and Alice Allen and Miss Blanche Allen, maid of honor.

The bride was accompanied by Mr. Forth of Los Angeles as best man. Miss Allen was charmingly attired in organdie and her attendants in dainty gowns of pink and white. During the evening appropriate music was rendered by Prof. W. Wilde, on the piano.

Following the ceremony at the residence of the bride and groom, assisted by a reception party, received their friends at the home of Mrs. Allen on Morton avenue. Mr. and Mrs. Brownfield will make their home at San Fernando, where Mr. Brownfield is employed with the Pacific company.

PASADENA BREVITIES.

Preparations are being made for the reception of the thirty-five of the Indians of the South Pasadena Orphans' Home, several of the late president Garfield's Orphan's Home Society, which is to be held in Pasadena next. The little ones are in force to pay their respects to the memory of the man who was instrumental in much for their welfare, in accordance with a request made by him before his death. They will sing some of his favorite songs during the services.

The three-story brick building on the corner of Colorado street, has been purchased by the Stevens Hardware company on Colorado street, has been leased to the Traphagen estate to a Los Angeles firm, whose name has thus far not been announced. The property has a frontage of twenty-five feet on Colorado street. Consideration was in the neighborhood of $18,000.

Preparations are being made by the Nebraska people to entertain Gov. Ezra Savage of that State and the distinguished party which will accompany him, on Tuesday of next week. The party will come out from Los Angeles, and the day will be spent in showing the visitors the sights of Pasadena and Mount Lowe.

The funeral of Royal Liening Whitney, aged 27 years, and a native of San Francisco, took place yesterday at the chapel of Reynolds & Van Nuys. The young man died from the ravages of tuberculosis on Wednesday at Sierra Madre.

A large number of Elks and their friends went to Pomona yesterday afternoon to attend the festivities incident to the installation of a new lodge of Elks.

W. M. Parsons, until recently State secretary of the Young Men's Christian Association, left yesterday with his wife and son for their new home in Minneapolis.

If you have anything to sell, to exchange, or want anything in the wide world, put a "Liner" in The Times. Rate, 1 cent a word each insertion; minimum charge, 15 cents.

Beach cottage furnishings—Bon Accord.

Pictures framed at Wadsworth's.

POMONA.

OFFICERS INSTALLED.

POMONA, July 10.—The officers-elect of Corona Temple, No. 24, Rathbone Sisters, were publicly installed last night by Mrs. B. Bicknell of Los Angeles, Grand Manager of the order for the State. A large assemblage witnessed the installation ceremonies, after which refreshments were served. The officers are: Mrs. G. W. Cobb, Past Chief; Miss Mabel Gruwell, Most Excellent Chief; Mrs. G. W. Forester, Most Excellent Senior; Mrs. H. E. Schwichtenberg, Most Excellent Junior; Miss Nettie Wolz, Manager; Miss Mary Cahill, Mistress of Records; Mrs. George Weigle, Mistress of Finance; Miss Elisabeth Walz, Protector; Mrs. E. L. Downing, Guard.

POMONA BREVITIES.

Messrs. Zahn and Wachter of the Home Telephone Company of Los Angeles were here today, and in company with Prof. G. G. Hitchcock and Prof. C. B. Sumner of Pomona College, drove over the valley, looking up the best route through the Pomona Valley.

News has been received here from Manila announcing the death in that city on July 2 of Richard L. Russell from Asiatic cholera. Mr. Russell was the eldest son of Rev. R. D. Russell of Pomona, and for three years served in the Hospital Corps of the United States army.

Ray Barnes, Harry Cochran and Perry Roberts have gone on a prospecting trip to San Gabriel Cañon.

Charles M. Stone is expected to arrive home this week from Burlington, Vt., where he accompanied his mother with the remains of his father, the late Micah H. Stone.

SANTA MONICA.

TEACHERS ELECTED.

SANTA MONICA, July 10.—The school board last night elected teachers for the ensuing year: D. A. Eckert, supervising principal; C. S. Taylor, Jr., vice-principal; Miss Guinevere Metkiff, English; G. E. Morrill, commercial department and mathematics; Mrs. G. E. Morrill, stenography, typewriting and Spanish; Miss Anna G. Fraser, drawing and history; Miss Bertha Hunt, eighth grade; Miss Jessie Wilson, seventh grade; Thomas P. Brown, principal of Sixth-street school; Miss Mabel Stone, fifth grade; Mrs. A. M. Daly, fourth grade; Miss Pauline Leach, third grade; Miss L. Jessica Saunders, second grade; Miss Lena G. Lovejoy, first grade; Miss Elizabeth Hamlin, principal of the Ocean Park school; Miss Mabel House, sixth, seventh and eighth grades; Miss Alma E. Gunning, fourth and fifth grades; Miss Mabel Crum, second and third grades; Miss Jessie Ogelvee, substitute; Miss E. Mary Whelan, Cañon school.

SANTA MONICA BREVITIES.

The first rehearsal of "The Camera's Confession," under the direction of Mrs. R. L. Angell, which took place last night, was very good. Judging from the cast, which contains many well-known people, the play will be a great success. It will be given under the auspices of the Santa Monica K. O.T.M., at the Auditorium, August 6.

L. Davidson Post, the resident secretary of the Y.M.C.A., is making arrangements for an elaborate production of "Hiawatha," which will be given August 1.

Franklin P. Frost of the County Auditor's office, was in the city today.

Miss Ritchie, former teacher of the first grade, and Miss Lamble of the Cañon school, have been elected to positions in the Los Angeles schools.

Sidney E. Bridgman and wife of Northampton, Mass., were visitors in Santa Monica today. Mr. Bridgman is of the faculty of Mt. Holyoke College at South Hadley, Mass.

This was gala day for the Broadway Department Store employés. Six decorated cars brought them, 400 in number, down to the sea for the afternoon and evening. A band was in attendance, and gave a promenade concert, in front of the North Beach bathhouse, from 3 until 5 o'clock. Dinner was served at the Palace Gardens, which were decorated for the occasion. Later in the evening dancing was enjoyed at the Auditorium.

P. B. Smith, who has been connected with the city schools during the past year, will leave in a few days for San Francisco, where he has accepted a position.

OCEAN PARK.

BEACH BREVITIES.

OCEAN PARK, July 10.—One of the most important improvements made at Ocean Park this year is the sewer system which has just been completed at a cost of $6500.

Mr. and Mrs. A. E. Gillon have moved into their new home on Fraser avenue.

W. J. Lawless and family, who have been at No. 164 Fraser avenue for the past month, returned to Los Angeles today.

The last electric car will leave the Ocean Park Clubhouse on Saturday evenings at 11:30 o'clock from beginning next week until the end of the season.

A dancing club has been organized with over fifty members, by the younger set. C. R. Bainbridge was elected president, and Miss Fraser was made treasurer. The first dance will be given Saturday evening at the Ocean Park Clubhouse.

Mr. and Mrs. J. Roth Hamilton and Mrs. Jennie Kempton are at Ocean Park for the season.

A temporary band stand has been made on the foundation of the new pavilion, where concerts will be given Wednesday, Saturday and Sunday afternoons during the summer.

WEARING BATH SUITS IN LONG BEACH.

INTENT OF NEW ORDINANCE IS EXPLAINED BY TRUSTEE.

Measure not Considered Necessary to Prevent Indecency, but to Keep Bathers from Personal and Soiling Contact With Crowd.

LONG BEACH, July 10.—"There appears to be a general misapprehension as to the provisions and intent of the new city ordinance regulating the wearing of bathing suits and the carrying of fishing poles," said one of the City Trustees today. "The ordinance, which is now in effect, makes it unlawful to appear in bathing suits on Pine avenue for six blocks back from the town front, and also prohibits carrying long, dangling fish poles on that street within the length of those blocks. Those provisions, however, do not apply to other streets.

"In the minds of the members of the board, the ordinance was not rendered necessary because of any indecency on the part of bathers, but simply to keep them from mingling with other people on a crowded thoroughfare.

"It has frequently occurred on Pine avenue, in front of the postoffice and elsewhere, that a person just from the beach with his or her suit wet and sandy has brushed against well-dressed people on Pine avenue. Ladies with fine gowns and men with good clothes do not like to have them soiled by careless bathers, and the measure was adopted for their protection.

"I believe I am safe in saying that the board does not contemplate preventing people appearing in bath suits on the side streets as long as their behavior is modest. We believe that the fact that those from the interior who spend the summer with us may, if they wish to do so, don their bath suits at their houses and, with perhaps a shawl or a big coat for extra apparel, walk down to the beach for their daily dip in the sea, is one of the strong attractions that our town offers to those who contemplate spending the summer season at some place by the seashore. We believe that the fact that the privilege of wearing bath suits on the streets, except Pine avenue, is seldom abused, speaks volumes for the good character of the people of our warm-weather colony.

"Indirectly, I think the liberty allowed bathers in the way of wearing bath suits between their homes and the beach will prove a benefit to the bath-houses. The comparative freedom permitted here tends to bring to Long Beach a great many who would otherwise spend the summer at some other resort, and they, in turn, undoubtedly draw to Long Beach many who do patronize the bath-houses.

"The restriction as to the carrying of dangling fish poles was included in the ordinance for the same reason as that for which the bath-suit provision was inserted. Long fish poles on a thoroughfare, crowded as Pine avenue frequently is, are a nuisance, and it is no great hardship on either a bather or a person going fishing to go to the beach or pier by way of a side street."

WITH THE BOATMEN.

The launch Fleur de Lis, Capt. Graves, took a party of Marlborough girls on a trip to Portuguese Bend Wednesday afternoon. On the return trip, the craft had reached a position a half mile from the pier, when the engine stopped, and it was discovered that the supply of gasoline had run short. Capt. Graves signaled to the wharf for assistance, and the launch Helena, Capt. Mason, put out and towed the party in. The adventure was the occasion of a superlatively-gleeful demonstration by the young lady students.

The launch Victor left Wednesday morning, and late in the afternoon had not returned. It is the unwritten law of the boatmen of the pleasure fleet that when one of the craft fails to appear for a considerable time after it is due, some or all of the other boats put out in search of the missing one. The launch O. K. put out to search for the Victor, and had not gone far when her engines were temporarily disabled. The Helena and the Fleur de Lis put out, thinking the relief crafty might need assistance, but met the O. K. towing the Victor back to port.

The launch Ivy, Capt. Moody, brought in seventy-five fish, caught with trolling lines this morning. The Fleur de Lis brought in twenty-five. In the party were Mr. and Mrs. J. D. Knox and Mrs. Minnie Moss of Whittier, F. E. Cook of Los Angeles and W. A. Galer. The other boats were attended with poorer luck, and got only a few fish.

CLEANLINESS URGED.

"The progress which I note as having been made since I was last in Long Beach, several months ago, is something wonderful," said an observing Los Angeles man here today. "The improvements in the pavilion, at the bath-house and in transporation from Los Angeles are highly creditable. I would, however, like to exhort the people of Long Beach to greater cleanliness on the town and beach front. Great improvement has been made along that line, but there is much more that might be done profitably. No doubt, those who live here or who are here frequently do not especially notice the appearance of the front, but it is one of the first things to be observed by those who have not been here before, or who have not visited the town in a long period."

COMING TO CHAUTAUQUA.

Reports from Southern California points indicate that the Long Beach Chautauqua, which will open in the Tabernacle next Monday, will have a large attendance, as it is understood that many are arranging to make the Chautauqua season the period of their annual vacation. Monday afternoon the Long Beach people, through their accredited representatives, will speak their pleasure over the coming of the Chautauquans, and the visitors will tell how happy they are to be here. Monday night the work of the assembly will begin in earnest, with S. W. Gillilan, the Hoosier poet, as the star feature of the evening. The lectures by Col. Henry Watterson will be on the 18th and 19th inst.

MEETING OF BAPTISTS.

Rev. Frank L. Norton, secretary of the Long Beach Baptist Assembly of Southern California, is arranging for the annual session of that assembly, which will take place at the Baptist Church in Long Beach from August 10 to August 17, inclusive. Among the prominent men of the denomination outside Southern California who are to appear is Rev. Dr. DeWitt of Minneapolis, Minn. A feature in connection with the assembly will be a banquet, at which some of the leading lights of the denomination are to shine. All the gatherings in connection with the assembly, except the concerts and banquet, are to be free. The expenses are to be borne by a system of "sustaining members."

LONG BEACH BREVITIES.

H. W. Leighton and family of Riverside are at their cottage on Ocean avenue for the summer.

Rev. Dr. Hugh W. Brown of Chicago is staying at the home of William Talbot on Fourth street.

The German Methodist Sunday-school of Los Angeles had a picnic here today.

SANTA CATALINA ISLAND.

INJURED BY A FALL.

AVALON, July 10.—Mrs. D. J. Firstenberger was painfully injured near Hotel Metropole last night, about 10 o'clock. She is the wife of D. J. Firstenberger, a dry-goods merchant of Seneca, Kan., who came West with the Shriners, and since that time, with his wife, two daughters and a son, have been touring Southern California. The party arrived here yesterday and secured rooms at the Bay View. Last evening they attended the open-air band concert. As they were returning home Mrs. Firstenberger stepped into an open cement drain which runs past the end of Hotel Metropole, falling a distance of about three feet in such a way as to break both bones just above the left ankle. She was carried up to her room, where Dr. E. H. Way of Riverside, attended her and reduced the fracture.

WILL CREMATE GARBAGE.

The Sea Witch, one of the Wilmington Transportation Company's tugs, arrived here today having in tow one of the big Heidmaier & New barges, loaded with more than 100 tons of freight, comprising a crematory plant for disposing of the garbage of Avalon. The plant is to be erected by Charles A. Alexander, under a contract with the Catalina Island Company. It is the latest improved Dixon crematory, and is a later patent than that now said to be in use in Los Angeles at times. The furnace is contained within a steel shell, fire-bricked throughout, and the smokestack, seventy feet in height, is lined with fire-brick from bottom to top. It has a twenty-four-horse-power boiler, with a capacity for disposing of twenty tons of garbage daily, which is more than twice what the present demands of the place now require. The plant will be located near the company's barns; and it is guaranteed to be sanitary in every respect. Mr. Alexander expects to have it in operation in about three or four weeks.

TWO GOLF MATCHES.

There were two golf events of interest on the links yesterday. The first was a best-ball tournament foursome, for eight ladies, with a cup and a dozen balls as prizes, resulting as follows:

	Score.	Handi-cap.	Net.
Miss Allen, Mrs. Banning.....	91	10	47
Mrs. Dunn, Mrs. Hammond....	71	15	56
Mrs. McGowan, Mrs. Craig....	53	..	53
Mrs. Manning, Mrs. Connell...	61	..	61

The other was a best-ball match game for gentlemen, in which Messrs. Martin and Rider were pitted against Messrs. Casby and Heath. The first-named team won, 5 up.

AMONG THE ANGLERS.

M. J. Connell of Los Angeles, who has caught every species of fish known to these waters, except the white sea bass, is now making strenuous efforts to include one of these "sea trout," as they are often called, in his repertoire. He goes out early and late, has made two trips to the Isthmus, but so far has been unsuccessful. He got five yellowtail on his Isthmus trip this morning, in lieu.

Commodore Paine was scouting about this morning, looking for tuna, which have been reported from several quarters, when he ran up against an enormous shark. He and his son fought it for more than half an hour, when they succeeded in getting it alongside the boat, and it was gaffed. It was still making a great fight, and a second gaff was jabbed into it, and while thus held a quarter-inch new Manila rope was thrust through its gills, and the big beast was tied alongside the boat. The fishermen had just completed the tying when the shark gave a mighty lunge and broke the rope as though it were a tow string, and disappeared. The boatmen estimated its weight at from 300 to 400 pounds, and its length at nine to ten feet. They had already picked up five albacore, which they brought in.

Dr. H. E. McNutt, out with the Rival this morning, caught two yellowtail and then got into a school of barracuda. After landing seventeen of them it ceased to be sport and he desisted from taking more.

Dr. H. W. Lance sent down from the Isthmus what he thought to be the record yellowtail, as the scales where is was caught said it weighed forty-one pounds. When received here, however, it weighed but thirty-nine on the club scales.

H. J. Richardson and E. P. Ricker, with the Augusta, yesterday afternoon, caught twenty-three barracuda and two rock bass.

SANTA CATALINA BREVITIES.

Capt. C. H. Wedgewood of the yacht Marie, which showed her heels to all the racers, both coming and going, in the recent run of the South Coast Yacht Club, over here, returned last evening for a longer stay, with W. H. Engel as his guest.

Miss Hellene Sanger went over this morning to attend a ball at Hotel Raymond, where she will be the guest of the Misses McDonald for a few days.

Mrs. Ella Randall King of Denver, authoress and artist, is the guest of H. C. Sanger, at Camp "So Lazy," on Eucalyptus avenue.

Miss May Sparks, Miss Katherine Weir and Miss Clara Weir, are in camp on Sumner avenue, for a month.

Mrs. H. L. Ryan and daughter, Miss Josie Cunningham of San Francisco, have taken quarters in Camp Swanfeldt for a month's stay.

J. Edward Collins of Oakland, banker, president of the Oakland Y.M.C.A., and also of the State organization of Y.M.C.A., who has been at Hotel Metropole for a few days, left this morning.

Mrs. Harry Siegel and Miss Susanne Siegel, of Los Angeles, are here to arrange for the coming of the family during the month of August.

Mr. and Mrs. Marshal A. Frank, J. J. Mack, Miss Adele and Master Harold Mack registered last evening at Hotel Metropole from San Francisco.

Mrs. E. Stilling of New York, Miss Adele Clawson, L. J. Spruance and P. G. Widney of Los Angles, were registered at the Metropole today.

Mrs. Alex C. Blair of Los Angeles and Mrs. Howard Humphreys of Bloomington, Ill., Mrs. E. E. Farrar of St. Paul and Dr. H. E. McNutt, wife and daughter, of South Dakota, are guests at the Bay View, who will remain from two weeks to a month.

George Conant of Pasadena, with a party of friends, consisting of R. F. Haggett of Pasadena, Miss Abbie Cooke of San Francisco, and Miss Florence Horton of Lawrence, Mass., are at the Windsor.

Mrs. J. S. Book, W. P. Book, William Wincup and Mr. and Mrs. L. Bacon of Los Angeles, are guests at the Grand View.

If you have anything to sell, to exchange, or want anything in the wide world, put a "Liner" in The Times. Rate, 1 cent a word each insertion; minimum charge, 15 cents.

REDONDO.

FIGHT WITH A WHALE.

REDONDO, July 10.—Hans Carstensen and his assistants had a lively tussle with a whale this morning when casting barracuda nets on their first trip at 4:30 o'clock. The nets had been cast when a whale, some fifty feet long, was sighted coming toward the fishing smacks. The sea monster became entangled in the nets, rendering itself helpless in its efforts to get free. After a steady battle of an hour reinforcements were sent for, and eight other fishermen arrived on the scene. The twelve men fought for a period to disentagle their nets but without avail. The whale was game, despite the gaffing of the men, and when they finally were compelled to retire, seeing in it a futile battle, the whale was still fighting. The nets will be dragged for tomorrow, as the place is marked, but the speculations are in favor of whale and nets both going down together, as the two nets were both broken in two.

REDONDO BREVITIES.

The Orpheum was well represented yesterday at Redondo. Eight of the principal performers came over on the noon train and spent the afternoon at the bowling alley and Casino.

Fine games are played at the alleys. Charles Graham of Whittier attracted considerable attention this morning by his superb playing. Mr. Graham is a member of the Whittier Bowling Club and ranks among the best players of that association.

The pleasure yacht Sweetheart from San Pedro dropped anchor for an hour this morning. She was in charge of Henry Lynch.

John Gattes of Los Angeles is a guest at Hotel Redondo.

The Hotel Redondo has been advised of a crowd of tennis enthusiasts who will arrive Friday night to be ready for the game Saturday morning. Beside the players, there will be many spectators, and the day will wind up with a dance in the evening in the hotel ballroom.

B. F. Gardner, wife and daughter of Los Angeles were visitors at the beach yesterday.

Valuable collection of pictures. Secure the story of the greatest disaster of modern times by sending 10 cents to The Times for the first part of "Martinique, St. Vincent and the Danish West Indies," and other parts to follow. See detailed three-column announcement on page 3, Part II, of The Times today.

If you have anything to sell, to exchange, or want anything in the wide world, put a "Liner" in The Times. Rate, 1 cent a word each insertion; minimum charge, 15 cents.

CHATSWORTH PARK.

BLOW-UP AND DEATH.

CHATSWORTH PARK, July 10.—About 100 pounds of dynamite exploded in tunnel No. 12 Wednesday night. It wrecked the west end for forty feet, smashing the timbering and causing a large cave-in. It will take two or three weeks to clear away and repair the damage before work can proceed at that end. The cause of the explosion is not known. This is not the main tunnel, but a short one, 500 feet long, on the Chatsworth side of the mountain. Evidently some one wants to blow something up at Chatsworth. Monday about 9 a.m. dynamite was exploded at the Lopez Dunbar Clubhouse. Aside from shaking things it is not known that any damage was done. The clubhouse was moved from the old blacksmith shop to a house on land owned by Frank Ackerman, near the quarries.

Ben Jackson, who had been working at the tunnel, was found dead near the clubhouse the next morning. The body was taken to the hospital and Dr. McCombs notified Coroner Holland, but the Coroner seemed to think it was not a case that required his services, and refused to come.

The body was put in a box ready for shipment yesterday. The railroad company would not receive it without a certificate. Dr. McCombs would not issue one, so the corpse lies on a truck at the station. The probable cause of death was too much club whisky, as the deceased had been spending most of his time at the drinking and gambling "club" resort.

If you have anything to sell, to exchange, or want anything in the wide world, put a "Liner" in The Times. Rate, 1 cent a word each insertion; minimum charge, 15 cents.

TROPICO.

EPWORTH LEAGUE ENTERTAIN.

TROPICO, July 10.—The members of the Epworth League of the Methodist Church gave a social at G.A.R. Hall Tuesday evening, which was largely attended. The interesting programme which followed the installation of officers was in charge of W. Russell Wheaton, and consisted of the following well-rendered numbers: Song, "America;" selections, Robert Taylor, Louis McKown and W. Russell Wheaton; vocal solo, Miss Flora Chandler; Mrs. D. H. Imler; accompanist; vocal duet, Mrs. C. E. Russell and Mrs. Frye; solo, Imogene McKown; vocal duet, Mrs. C. E. Russell and Miss Euna Russell; piano trio, Mrs. Louis McKown, Hazel and Imogene McKown.

TROPICO BREVITIES.

The County Supervisors, in accordance with the petition of the property owners and the Tropico Improvement Association, have changed the name of Myrtle street to Tropico avenue; Richardson street to Center street, and Hobbs street to Park avenue. Through the efforts of the Improvement Association the Supervisors have had erected at the intersection of the various streets and avenues of Tropico neat street name posts.

At a recent meeting of the Tropico Board of Education, A. J. Malcolm of Santa Cruz, was elected principal for the ensuing school year. Mr. Malcolm has been the principal of the schools at Santa Cruz for the past ten years. Miss Ellen F. Lang of Los Angeles was elected instructor in the intermediate grade, and Miss Mary Norris of Redlands as teacher in the primary department.

Rev. E. S. Chase, pastor of the Methodist Church, has been granted a month's vacation. The pulpit will be occupied by Rev. F. D. Mather of Ontario.

Marion Thomas and family, of Los Angeles, are occupying Frank Erskine's cottage in Moore avenue, for the summer.

Mrs. J. E. Gerlach, who has been the guest of her cousin, Mrs. J. D. Botts, has returned to Santa Monica. Later she departs for New York, stopping in San Francisco, en route.

Valuable collection of pictures. Secure the story of the greatest disaster of modern times by sending 10 cents to The Times for the first part of "Martinique, St. Vincent and the Danish West Indies," and other parts to follow. See detailed three-column announcement on page 3, Part II, of The Times today.

If you have anything to sell, to exchange, or want anything in the wide world, put a "Liner" in The Times. Rate, 1 cent a word each insertion; minimum charge, 15 cents.

REAL ESTATE TRANSFERS.

THURSDAY, July 10, 1902.

John B Brown and Mrs Fannie L Brown to J M Barbour, part lot 51, McDonald tract, $3400.

Ira G Wild to J M Barbour, part lot 51, McDonald tract, $3000.

H D Davis, C A Davis, William Prince and Ruby Prince to Joseph Holmes and Narcissus Holmes, lot 69, Dr Conger tract, $1000.

Julie S Coley and Edward Huntington Coley to Leroy Leonard, part lot 17, Brown & Newlin's subdivision, $950.

William Stonestreet and Selena Stonestreet to Henry B Turnbaugh, part lot 5, S Strohm's subdivision, $30.

Mary M Mote and Ira E Mote to Mary A Newman, lot 28, Reed addition, $1200.

Miss Lizzie F Bittle to Simon Williams, lot 237, Wicks subdivision of Garbellina, Cooper and South & Porter tract, $10.

Mrs Percy H McMahon and Percy H McMahon to Chancie Ferris Booth, part lots 79 and 78, Clark & Bryan's Lone Star tract, $10.

Arthur C Easton and Cora M Easton to Philip A B Kennedy, lot 40, block 36, Menlo Park, $10.

E L Weaver and Sarah E Weaver to Sarah L Bird, part section 2, 1 S 14, $10.

Abbot Kinney, A R Fraser, G M Jones and H R Gage to A W Sanborn, lot 17 and part lot 16, block 10, Crescent Bay tract, $733.

James Seymour Severance to Edwin L Hedderly, part section 2, 2 S 14, $7300.

A W Skinner and Sibbie C Skinner to Joseph Hugh Montgomery, lot 24, Bronson tract, $30.

William F Degner and Elinora A Degner to Johanne Nolte, lot 32, block 5, Greenwell tract, $1600.

Sarah F Lee to S H Cuner, lot 7, McKee & Lindsay subdivision, $10.

Joseph L Murphey and Augusta Murphey to A B O'Donnell, part lots 2 and 3, block 1, Beaudry tract, $10.

Tod Ford to Hulbert L Sheets and Rebecca B Sheets, lot 30, Ford tract, $275.

Martha M Hicks to Mary Pitzel, lot 6, Mills subdivision, $10.

Alice K Bayless and J B Bayless to Esther E Sanborn, lot 7, block 4, City Center tract, $1000.

W H Workman and Maria E Workman, H W Keller and M A Keller to Mrs Lelia G Coviliand, lot 30, block D, Workman Park tract, $800.

Chester W Thompson and Ella L Thompson to Leona Schenck, lot 114, West End Terrace tract, $2200.

Paul W Schenck to Leona Schenck, lot 114, West End Terrace tract, gift.

George H Bixby and Amelia M E Bixby to Miss Frances J Hogg, part lots 12 and 14, block 113, Long Beach, $4000.

Estate of Frances J Hogg, deceased, order confirming sale to J P Curtis, part lots 13 and 14, block 113, Long Beach.

Edwin A Hogg, executor of estate of Francis J Hogg, deceased, to J P Curtis, same, $4000.

C W Fleming and Edith B Fleming to Annie Breest, lot 15, Wilson tract, $500.

Seaside Water Company and Broadway Bank and Trust Company, trustee, to J M Morris, lots 4 and 5, block 133, Long Beach; said trustee joins to release from mortgage 740-296, deed 1494-21, and chattel mortgage 21-245, $500.

Josiah Utterback and Frances E Utterback to William H Bien, lot 23 and part lots 22 and 24, Bristol tract, $2000.

M N Avery, trustee, to August W Dorfmeier, part lot 68, McDonald tract, $1300.

Griffith J Griffith and Mary Agnes Griffith to Pacific Art Tile Company, part of Rancho San Rafael; part lot 4, White subdivision, $10.

Elizabeth Kirkham to Pacific Art Tile Company, part Rancho San Rafael, $10.

Title Guarantee and Trust Company to P W Heller, reconveyance of trust property.

Charles H Strong and Jennie Strong to Henry Struth, lot 30, block 9, Wolfskill Orchard tract, $10.

Redondo and Hermosa Beach Railroad Company to Los Angeles, Hermosa Beach and Redondo Railway Company, rights-of-way, tracks, materials, franchises and other property of every kind owned by grantor in county of Los Angeles, $1.

Frank Thornburg and May S Thornburg and W H Crosby to Southern Pacific Railroad Company, strip in lot 62, Lankershim Rancho Land and Water Company's subdivision, $100.

Isaac J Manley to Eliza Manley, part lots 37, 38, block J, West Los Angeles, $1.

G D Gregory and Maria C Gregory and N D Treat to M L Lee, lots 122 and 123, J M Brooks subdivision, $10.

Albert H Quatman to T Magner, lot 32, block L, Menlo Park, $10.

Same to A G Sherman, lot 30, block L, same tract, $10.

Same to Otis G Gould, lot 4, block 31, same tract, $10.

David Galbraith, administrator of estate of Elizabeth O de Mott, deceased, to Frank C Platt, undivided one-half interest in lot 7, B F Bryant's subdivision; undivided one-half interest in lot 19, subdivision of part section 20, 2 S 14, $267.50.

Eddah O Wyckoff and Harry Wyckoff to Frank C Platt, same, $3767.50.

National Bank of California at Los Angeles to J M Pirtle, lot 13, block A, Sunset tract, $950.

Samuel B Bliss and Anna R Bliss to Kate M Fiske, lots 13 and 14, Goodwin & Lukin's Olivewood subdivision, $10.

Hortense G Montague to Hugo A Kiefer, lot 23, block C, Montague tract, $10.

L H Curtis and Clara E Curtis to E A Vacy Steer Hedstrom, lot 29, block 8, J C Zahn's resubdivision, $10.

L H Curtis and Clara E Curtis to Wilbur Fiske Hedstrom, lot 30, block 8, Zahn's resubdivision, $10.

Robert A Rowan to Lilly Lee, lot 30, block B, Chiriotte tract, $10.

W T Gillis and Ruby A Gillis to Benjamin S Hunter, lots 20 and 21, and part lot 46, Sunset Beach tract, $10.

Alamitos Land Company to F H Shaw and A L Shaw, lot 2, block Y, Alamitos tract, $10.

A L Shaw to F H Shaw, lot 3, block Y, same tract, $10.

F H Shaw and Hannah H Shaw to Olivia C Barnes, part lot 2, block Y, same tract, $1775.

Johanna Nolte and C A Nolte to Robert C Roseberry, part lots 4 and 5, block 12, Los Angeles Homestead tract, $10.

Alex Whitehead and Ola Whitehead to Robert C Roseberry, same, $10.

J G Cribb, Jennie C Cribb and John Sinclair to Ella Home, part lots 27 and 28, block A, W J Fisher's subdivision, $10.

Henry V Hoffman and Louisa B Hoffman to J S Burgess, lots 12 and 14, block 2, Moulton's addition, $10.

Union Trust and Realty Company to J G Gardner, reconveyance of lot 10, block 2, Strong & Dickinson's Subdivision No 2.

J G Gardner and Sarah I Gardner to Louisa P Reed, lot 10, block 2, Strong & Dickinson's Subdivision No 2, $10.

John Herman and Ida M Hermap to Alexander Bell and Jane Bell, lot 34, block B, Menlo Park, $325.

Caroline Bublitz and G H Bublitz to Mrs Eva E Bell, lot 129, and part lot 130, Hafen tract, $2000.

George W Dickinson and Myra Dickinson to A F Smith, lot 62, Strong & Dickinson's Maple-avenue tract, $10.

Edward F Straw to David C Wagoner, undivided one-half lot 9, and part lots 10, 11 and 12, block 23, Los Angeles Improvement Company's subdivision, $2800.

Edward F Straw and Jennie L Straw to David C Wagoner, undivided one-half same, $200.

Josephine Mallard to Agnes J Volk, lots 21 and 22, Mallard Home tract, $10.

A G Gibbs and F C Bolt, executors of estate of John W Hugus, deceased, to Frank J Cornes, lots 12, 14 and 15, block B, Monrovia; part lot 22, block F, Monrovia; lots 2 and 4, block AA, Addition No 1 to Monrovia, $300.

Mrs Jane Robinson to Emily May Cornes, lot 25, Wilde's subdivision of lots E and F, block 17, Addition No 2 to Monrovia, $175.

Security Loan and Trust Company of Southern California to Lena May Roberts, lot 43, Daman & Millard tract, $10.

John P Jones and Georgina S Jones to John Lindt, lots D and E, block 153, Santa Monica, $10.

Charlotte L Walsh to John Lindt and Mary Lindt, lot C, block 153, Santa Monica, $10.

John Lindt and Mary Lindt to John P Jones, lots O and P, block 121, Santa Monica, $10.

Annette M Clark and John R Clark to Nellie R Dunlap, lot 6, block I, M D Painter's subdivision, $500.

Mary A Green to L B Wise, lots 37 and 38, Green's Central-avenue tract, $500.

John Howard to Bertha Johnson, part section 19, 2 S 13, $20.

B Henry C Green and Mary A Green to Alpha T Nair, lot 39, Green's Central-avenue tract, $10.

Henry Bonnett and Sarah J Bonnett to Pasadena Novelty Company, lots 10, 11 and 12, Syndicate subdivision, $10.

H G Bennett and Sarah J Bennett to Pasadena Novelty Company, lots 7, 8 and 9, same subdivision, $10.

William H Craig and Lois I Craig to John H White, lots 8 and 9, block R, Glendora, $10.

State to F W Spencer and F W Skinner, certificate of redemption lots 4, 5, 32, 33 and 34, Lyman's subdivision.

Imogene A Kimball to Alice D Stanton, lot 5, block 5, Vignes tract, $1200.

Sallie J Plater to A Peasley, lot 33, block 4, City Center tract, $1.

H F Levet and Florence M Levet to Carrie F Turner, lot 1, block 3, City Center tract, $10.

Rufus E Courtney and Cora M Courtney to Louisa M Darling, lots 16 and 17, J S Pick's subdivision, $1050.

James Jaynes and Mary O Jaynes to James A. James, lot 15, block B, Kohler & Frohling tract, $600.

Nicholas Cordary to Eliza M Cordary, lots 12 and 13, block 1, McFarland's subdivision; lot

50c Chocolate Creams at per lb. 19c

As a confectionery leader we offer an extra fine grade chocolate creams made by Los Angeles' best confectioner; strictly pure; sell regularly at 50c. Friday surprise, per lb. 19c

Safest Place to Trade

HAMBURGER'S

127 TO 147 N. SPRING ST. LOS ANGELES

Safest Place to Trade

79c Fancy Silks per yd. 39c.

An assortment of nearly ... yards of silks suitable ... waists and skirts; shades ... green, blue, gray, red, ... purple; both in fancy ... and checks—two and ... colors in each pattern; ... inches wide; strictly all ... sold up to now at 79c. Priced as a Friday surprise per yard.... 39c

FRIDAY'S SURPRISES

Pears Soap
One cake to a customer; no telephone orders filled. Friday's surprise 8c

50c
Plain Suede 11-button gloves for ladies; Friday surprise a pair 39c

$1.25
8-clasp kid gloves; black, white, mode or gray; Friday surprise a pair 75c

8 1/3c
Stewed prunes; Friday surprise, each 3c

5c
Figured dress challie; Friday surprise per yard 3 1/2c

5c
Plain black calico; Friday surprise, per yard 3c

25c
Box Mennen's Talcum Powder; one to a customer; no telephone orders filled. Friday surprise 12 1/2c

$10 and $12
Hand-made Panama Hats for men. Friday surprise $5.00

$1.50
Children's red shoes—a large assortment on bargain table, no fitting or exchanging. Friday surprise a pair 95c

85c
4-ball Croquet Sets, stand with wickets. Friday surprise 58c
THIRD FLOOR.

25c
Box Stedfits Powders, 1 doz packed in tin boxes. Friday surprise 15c

$7.50
Hand-made Panama Hats for boys. Friday surprise $2.50

$1.00
Table tennis sets, Friday surprise 50c
THIRD FLOOR.

5c
Pkg. Pyle's Pearline. Limit 6 to a customer; no telephone orders filled. Friday surprise 3 3/c
THIRD FLOOR.

10c
Cake Sapolio—limit 6 to a customer; no telephone orders filled. Friday surprise 5c
THIRD FLOOR.

10c
Cake "Red M" soap. Limit 6 to a customer; no telephone orders filled. Friday surprise per cake 3 3/c
THIRD FLOOR.

5c
Medium weight, 9-oz. tumbler. Friday surprise, per set of 6 19c
THIRD FLOOR.

10c
Cake Peet's Unscented Glycerine Soap. Friday surprise per cake. 5c

Boys' 25c and 35c Wash Pants at Per Pr. 15c.

Boys' Wash Knee Pants—in pin stripe Galatea and Twills; brown Crash and dark blue Denims, all seams double stitched. Friday surprise, a pair 15c

25c Wash Goods Yd. 12 1/2c

500 remnants of fine zephyr Ginghams, imported Scotch Madras, lace striped white goods and other imported wash textiles in lengths from 2 1/2 to 7 yards; all regular 25c values. Friday surprise, per yard 12 1/2c

On Bargain Table in Domestic Department.

Practical Economy Plainly put

As a plain business proposition household expenses must be considered and met—for the great mass of mankind have not an over-abundance of money; but only a fair competency, good salary or daily wages; and all expenditures are carefully considered. Two things that are always uppermost in purchasing are quality and price. What merchants advertise is of interest to all. Prices are regulated by trade conditions. But no ads are more generally responded to than the Weekly Clearance Sales held by all large establishments, for in the course of a week's regular merchandising, many odds and ends are left which rather than carry a shrewd merchant will sell even if at a loss. Many of these small lots contain articles in just the quantity you want, and as prices are so much under regular, it is economy on your part to purchase them. There are dozens of items to interest you in this page announcement of our weekly Friday surprises.

Wash Goods Remants at Half

An assortment of 1000 remnants including Ginghams, Percales and white goods; in lengths from 2 to 6 yards; every piece worth regularly 12 1/2c. Priced as a Friday surprise, per yard 6 1/4c

Boys' 25c Shirt Waist, 15c

Unlaundered Shirt Waists—Cheviots, Madras and Percales; made with small collar; box plaited fronts and back; 50 patterns to select from. Friday surprise, choice 15c

SECOND FLOOR

50-Inch $1.50 Golf Cloth $1.

Five pieces strictly all wool golf cloth; tan or gray mixtures; extra heavy; require no lining; serviceable for bicycle or outing skirts and jackets. Actual $1.50 value. Friday Surprise per yard $1.00

Friday Surprises in Shirt Waists.

50c and 75c Gingham and Percale Shirt Waists—plain or striped; all new goods this season; some trimmed with tucks; others plain; Bishop sleeves; finished with pearl buttons; detachable collars. Friday Surprise, choice 39c

98c White Lawn Shirt Waists—trimmed with tucks and two rows of embroidery insertions. Friday Surprise 69c

$1.50 White Lawn or Colored Madras Shirt Waists—trimmed with lace or embroidery. Friday Surprise. 98c

$2.50 Fine White Lawn or Imported Madras Shirt Waists—handsome patterns; finished with fine tucks, lace or embroidery. An elegant assortment to select from in $2.00 and $2.50 values. Friday Surprise, choice $1.69

$3.50 Fine White Lawn Shirt Waists—consisting of white Lawn or Madras; very finest quality; handsomely trimmed with fine lace and embroidery. Regular $2.75, $3.00 and $3.50 values. Friday Surprise, choice.. $1.98

SECOND FLOOR.

22-inch $1.50 All Silk Grenadines at 69c.

A high grade weave of Grenadine in street and evening shades; cream white grounds with fancy satin stripes, scroll and vine effects or polkadots; shades are pink, blue, old rose and yellow; also dark grounds with fancy colored figures together with plain black with satin stripes and figures; strictly pure silk and actual $1.50 value. Friday surprise, per yard 69c

Friday Surprises in Summer Bedding.

Silkoline Covered Comforts—filled with pure white cotton in one sheet; nicely tufted; light and fluffy; 72x78 inches; regular price $1.50. Friday Surprise $1.10

100 Pairs 11-quarter Heavy Fleeced White Cotton Blankets—red or blue borders; regular price $1.50. Friday Surprise a pair $1.09

125 Pairs 11-quarter Fine Gray Fleeced Cotton Blankets—gray or tan; medium weight; suitable for beach or camping purposes; regularly sold at $1.25. Friday Surprise, a pair 98c

2 Cases 11-quarter Full Weight Bed Spreads—Marseilles patterns and extra heavy quality; sold regularly at $1.00. Friday Surprise. 68c

FOURTH FLOOR.

35c Black Brilliantine Per Yard, 25c.

1000 yards of black Brilliantine bought especially for bathing suits; a close firm weave; lustrous black; will not fade; made of Mohair wool yarn; 38 inches wide; sells everywhere at 35c. Friday Surprise per yard 25c

The Hamburger Store

Friday Surprises in Shoes

Manufacturer's Surplus Stock Sale.

Women's $2.50 Vici Kid Oxfords—Fine soft quality; have flexible soles, patent tips and patent leather lace stay; wide coin toes; sizes 2 1/2 to 7. Sale price, a pair $1.65

Women's $3.00 Vici Kid Oxfords—black or tan; welt soles; sizes 2 to 6; widths A to E. Sale price, a pair $1.45

Women's $2.00 Vici Kid Oxfords—black only; made with heavy extension or light flexible soles; patent leather or stock tip; sizes 2 to 8. Not a pair worth less than $2.00. Sale price, a pair.... $1.45

Women's $3.00 Kid Shoes—made with Goodyear welt or light flexible soles; have patent leather tips; are stylish, seasonable shapes. Sale price, a pair $2.45

Women's Vici Kid Shoes—black only; lace or button; welt or light flexible soles; patent or kid tips; sizes 2 to 8; widths C, D, E and EE. Shoes that were made to sell at $2.50 and $3.00. Sale price, a pair $1.95

Misses' Bright Dongola Kid Shoes—lace only; stock tip; spring heels; sizes 11 to 2. These were made by a well known Rochester firm to sell at $2.00. Sale price, a pair $1.45

Misses' Spring Heel Kid Shoes—lace or button; sizes 13 to 1 1/2; worth up to $2.00. Sale price, a pair.... $1.25

Misses' $2.50 Dongola Kid Shoes—button only; made with welt extension soles; patent leather tips; spring heels and are in sizes 11 to 2. Sale price, a pair $1.65

Men's $2.50 Linen Oxfords—with welt soles; in the most fashionable shapes. Sale price, a pair $1.65

Men's $2.50 Satin Calf Shoes—lace or congress styles; made with either cap or plain toe. They are all good styles. Every pair warranted solid leather sole and counter, and a regular $2.50 value. Sale price, a pair..... $1.95

Men's $3.00 Kangaroo Calf Shoes—welt soles; lace style; heavy double oak tan soles. Strictly union made shoes and bears the union label. Sale price, a pair..... $2.45

Boys' and Youths' Satin Calf Shoes—lace style; comfortable lasts; well made; actual $1.50 value. Sale price, a pair..... $1.15

Boys' and Youths' Vici Kid Shoes—fine finish for dress wear; are well made and are regular $1.75 values. Sale price, a pair..... $1.25

Infants' $1.00 Kid Shoes—lace or button; patent tips; turned soles; sizes 4 to 6. Sale price, per pair.. ..... 65c

Children's Vici Kid Oxfords—spring heels; extension soles; patent leather tips and back stay; beaded edges; sizes 8 to 12. A stylish, well made Oxford to sell at $1.75. Sale price. $1.15

Children's $1.75 and $2.00 Kid Shoes—about 600 pairs; lace or button styles; turned or welt extension soles; patent or kid tips; spring heels; sizes 8 to 11. These shoes were made by Williams & Hoyt to sell at $1.75 to $2.00. Sale price, a pair..... $1.45

4-Yard Skirt Lengths at $1.95.

Several hundred 4-yard lengths of Cheviot Serges, Henriettas, Venetians, Homespun plaids; Granites, figured Pierolas, and Brilliantine; suitable for skirts or children's dresses. The assortment consists of both black and colors and regularly sold by the piece at $1.00 to $1.25 a yard. Priced as a Friday surprise per 4-yard length..... $1.95

Friday Millinery Surprises.

Children's Hats—of fancy rough straws; extra wide brim; some trimmed with rosettes, drapes and streamers of silk; others neatly finished with silk bands and streamers. They are all stylish and excellent values at $1.50. Friday Surprise 69c

Children's Sailors—of two colored straw; wide brim with silk bands; good values at $1.25. Friday Surprise each..... 25c

SECOND FLOOR.

Men's Vests worth up to $4.00 at 98c.

A large assortment of Men's Summer Vests in crash, colored Ducks, white and colored Piques. Actual values $1.50, $2.00, $2.50, $3.00 and $4.00; all sizes in lot Friday surprise choice. 98c

$1.25 and $1.50 "Monarch" and "Wilson" Shirts at 78c.

In order to close out a line of slightly soiled white shirts, "Monarch" and "Wilson Bros." brands; all sizes and sleeve lengths—also a line of full dress shirts; all of best muslin; 4 ply linen bosom and regular $1.00, $1.25 and $1.50 values. Friday surprise, choice..... 78c

Men's $12.50 and $15.00 Suits at $6.45.

Men's Wool Suits—about 200 in the lot consisting of Cheviots, Cassimeres and Tweeds; broken lines of regular $10.00, $12.50 and $15.00 values; new styles and patterns. Friday surprise per suit..... $6.45

Friday Surprises in Undermuslins.

Fine Muslin Gowns—yoke of embroidery insertion and tucks; also lace trimmed. Friday surprise..... 48c

Fine Cambric Gown—cut Empire style, trimmed with lace and embroidery insertion. Friday surprise..... 98c

Fine Cambric Skirt—deep lawn flounce; trimmed with two rows of lace insertion, lace ruffle and tucks. Friday surprise 98c

Fine Cambric Shirts, deep flounce; trimmed with numerous rows of lace insertion in choice patterns; very lacy effect. Friday surprise choice. $1.98

Fine Muslin Drawers—deep lawn flounce with hemstitched tucks. Friday surprise 25c

Fine Muslin Drawers—with deep Cambric flounce; trimmed with embroidery. Friday Surprise a pair 48c

Fine Nainsook Corsets Cover—French design; the fropt elaborately trimmed with rows of lace insertion. Friday Surprise 50c

Fine Cambric Corset Cover—elaborately trimmed with lace insertion, beading and ribbon; Friday Surprise..... 98c

SECOND FLOOR.

75c Manicuring Articles at 25c.

A large assortment of Sterling Silver Manicuring and Toilet Articles at less than cost to manufacture. They consist of files, cuticle knives, button hooks, hair curlers, seals, erasers, letter openers, paper cutters and kindred articles. All have heavy sterling silver handles in handsome designs; have sold regularly at 50c and 75c. Offered as a Friday surprise on bargain table at choice..... 25c

44-inch $1.25 Black Mohair Brilliantine at per Yard 69c

An excellent quality Brilliantine suitable for skirts, raglans, coffee jackets and ruffles. This material is a rich black; glossy Mohair finish; perfectly reversible and a fine firm weave; of imported wool yarn; never sold under $1.25. Friday Surprise per yard..... 69c

Friday Surprises in Hosiery.

Ladies' Plain Black Cotton Hose—double soles, heels and toes; regular 3-for-50c quality. Friday surprise per pair..... 10c

Ladies' Lace Lisle Hose—made with double soles, heels and toes; regular 25c quality; Friday surprise a pair..... 15c

Ladies' Lace Hose; also Misses' Ribbed Hose, made with double soles, heels and toes; 25c and 35c values. Friday surprise, choice a pair..... 19c

Ladies' Extra Fine Cotton Hose—also pure lisle hose in plain black only; regularly made; double soles, spliced heels and toes; regular 50c value. Friday surprise, a pair 25c

Boys' and Girls' Fine French Ribbed Hose—also boys' corduroy ribbed hose; double knees and feet; regular 20c values. Friday surprise, a pair..... 10c

Misses' Allover Lace Hose—regular 25c value. Friday surprise, three pairs for..... 50c

50c Wool Shepherd Checks, Per Yard, 18c.

500 yards of an extra fine quality Shepherd Check Material for waists, skirts and children's dresses; colors green and brown; will launder perfectly; is a firm, smooth weave; are 38 inches wide and regular 50c value. Friday surprise, per yard 18c

Friday Drug Surprises.

Anita Blackhead Cure—will positively remove blackheads or money refunded; reg. 25c boxes; Friday surprise, box 19c

Health Tea—for constipation, torpid liver, indigestion, dyspepsia; every box guaranteed. Friday surprise per box..... 20c

Lithia Tablets—5 gr. size; effervescent and pleasant to take. Put up in air tight screw top bottles. Unexcelled for rheumatism, gout and kindred troubles. Friday Surprise per bottle 25c

Epsom Salts—a summer system regulator; cools the blood and is a good specific for nettle rash and prickly heat. Friday Surprise per lb..... 9c

54-inch $1.00 Camel's Hair Cheviot at 50c.

25 pieces of this popular material in mixtures of gray, brown and blue; equally serviceable for separate skirts and full costumes—a coarse rough weave; Camelshair effect; strictly pure wool and full 54 inches wide; sold up to now at $1.00. Friday Surprise per yard..... 50c

The Hamburger Store